

DB 4742 PG 0245

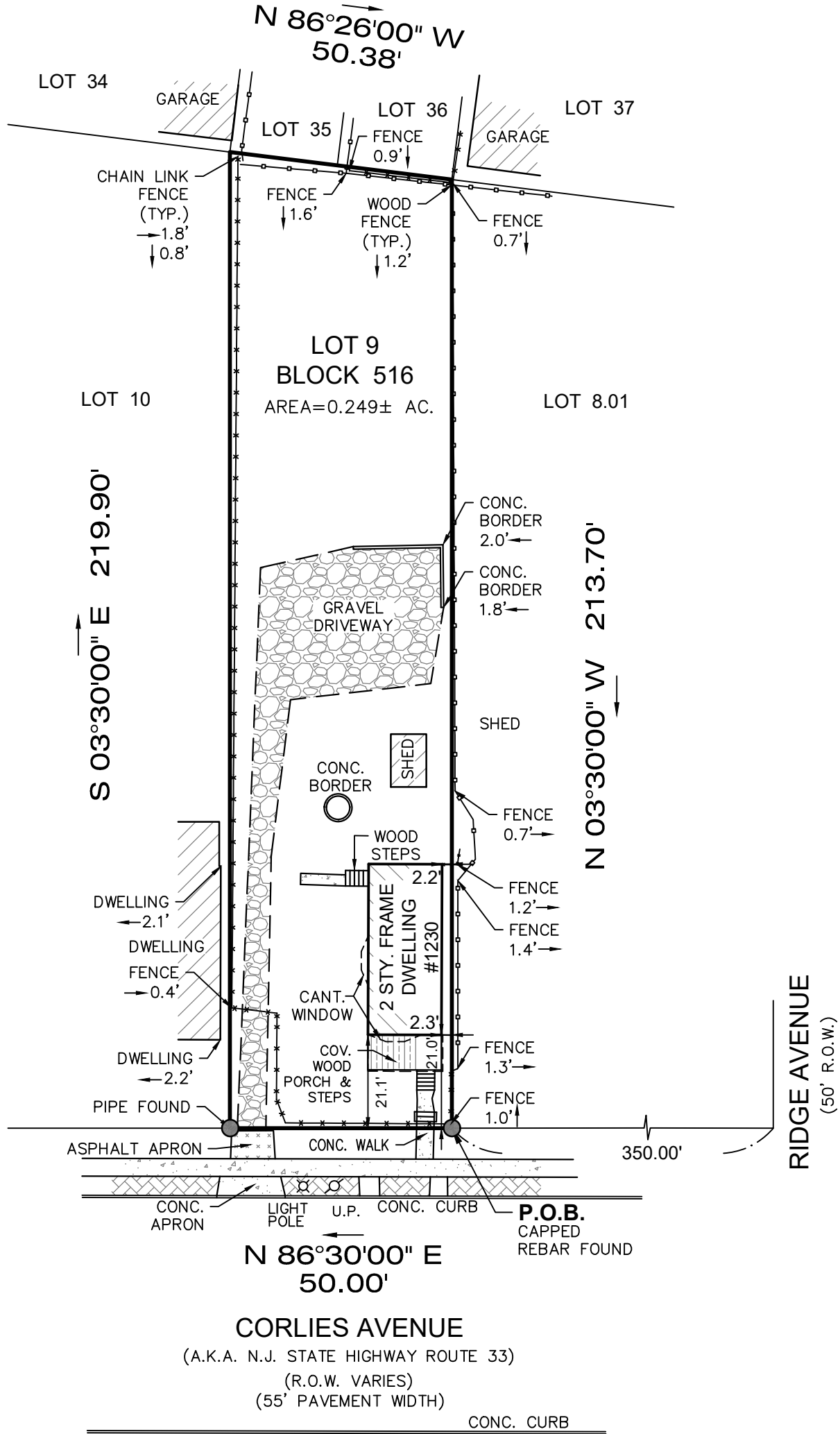

PREPARED FOR: *REYNALDO FERIA*

IMPORTANT NOTES, PLEASE REVIEW:

- I DECLARE THAT, TO THE BEST OF MY PROFESSIONAL KNOWLEDGE AND BELIEF, THIS MAP OR PLAN MADE ON 01/09/24 BY ME OR UNDER MY DIRECT SUPERVISION IS IN ACCORDANCE WITH THE RULES AND REGULATIONS PROMULGATED BY THE STATE BOARD OF PROFESSIONAL ENGINEERS AND LAND SURVEYORS.
- THIS SURVEY DOES NOT PURPORT TO IDENTIFY BELOW GROUND ENCROACHMENTS, UTILITIES, SERVICES LINES OR STRUCTURES, WETLANDS, OR RIPARIAN RIGHTS. NO ATTEMPT WAS MADE TO DETERMINE IF ANY PORTION OF THE PROPERTY IS CLAIMED BY THE STATE OF NEW JERSEY AS TIDELANDS, ENVIRONMENTALLY SENSITIVE AREAS, IF ANY ARE NOT LOCATED BY THIS SURVEY.
- OFFSET DIMENSIONS FROM STRUCTURES TO PROPERTY LINES SHOWN HEREON ARE NOT TO BE USED TO REESTABLISH PROPERTY LINES.
- THIS SURVEY DOES NOT CONSTITUTE A TITLE SEARCH BY THE SURVEYOR. ALL INFORMATION REGARDING RECORDED EASEMENTS, ADJOINERS AND OTHER DOCUMENTS THAT MIGHT AFFECT THE QUALITY OF TITLE TO TRACT SHOWN HEREON WAS GAINED FROM A TITLE REPORT PROVIDED BY THE TITLE INSURER REFERENCED HEREON.
- BUILDING SETBACK LINES SHOWN HEREON ARE FROM RECORDED DEEDS AND FILED MAPS AND MAY NOT REFLECT CURRENT ZONING REQUIREMENTS.
- PROPERTY CORNERS HAVE NOT BEEN SET AS PER CONTRACTUAL AGREEMENT. (N.J.A.C. 13:40-5.1(D))

DB 4742 PG 0245

CERTIFICATE OF AUTHORIZATION: 24GA28229800



MORGAN
engineering & surveying

P.O. BOX 5232
TOMS RIVER, N.J. 08754
TEL: 732-270-9690
FAX: 732-270-9691
www.morganengineeringllc.com

SURVEY OF PROPERTY

LOT 9 **BLOCK 516**
TOWNSHIP OF NEPTUNE
COUNTY OF MONMOUTH **NEW JERSEY**

David J. Von Steenburg
DAVID J. VON STEENBURG
PROFESSIONAL LAND SURVEYOR
N.J. LIC. No. 34500

Scale: 1"=30'	Drawn By: CM	Date: 01/09/24	JOB #: 24-00042	CAD File #: 24-00042	Sheet #: 1 OF 1
------------------	-----------------	-------------------	--------------------	-------------------------	--------------------