

Contractor shall be responsible for obtaining all necessary permits and approvals from the appropriate local, state, and federal agencies. The contractor shall be responsible for obtaining all necessary permits and approvals from the appropriate local, state, and federal agencies. The contractor shall be responsible for obtaining all necessary permits and approvals from the appropriate local, state, and federal agencies.

REV.	DESCRIPTION	DATE

**1ST FLOOR SQUARE FOOTAGE**

OFFICE AREAS:	1224 SF
CLASSROOMS:	535 SF
SANCTUARY SUPPORT AREA:	1203 SF
SANCTUARY:	3,652 SF
TOTAL:	6,614 SF

**BASEMENT SQUARE FOOTAGE**

MULTIPURPOSE ROOM:	2,963 SF
BASEMENT SUPPORT AREA:	1,605 SF
EXISTING BASEMENT:	1,793 SF
TOTAL:	6,361 SF



**Buckman Architectural Group**  
 Architecture • Space Planning • Interior Design  
 1127 Watchung Avenue • Plainfield, New Jersey 07060  
 Phone 908-241-5467 • Fax 908-241-3469  
 www.buckmanarch.com

ARCHITECT: DAVID W. BUCKMAN, AIA, NCARB

PROJECT:  
**GALILEE EGLISE ADVENTISTE, INC CHURCH**  
 3313 CORLIUS AVENUE  
 NEPTUNE, NJ

**PROPOSED FLOOR PLANS**

ISSUED FOR ZONING BOARD

DATE:	11/09/2023	PROJECT NO:	190905
SCALE:	AS NOTED	DRAWING NO:	ZB.1
DRAWN BY:	BSz	CHECKED BY:	DWB
DATE:		PROJECT NO:	
SCALE:		DRAWING NO:	
DRAWN BY:		CHECKED BY:	
DATE:		PROJECT NO:	
SCALE:		DRAWING NO:	
DRAWN BY:		CHECKED BY:	
DATE:		PROJECT NO:	
SCALE:		DRAWING NO:	
DRAWN BY:		CHECKED BY:	

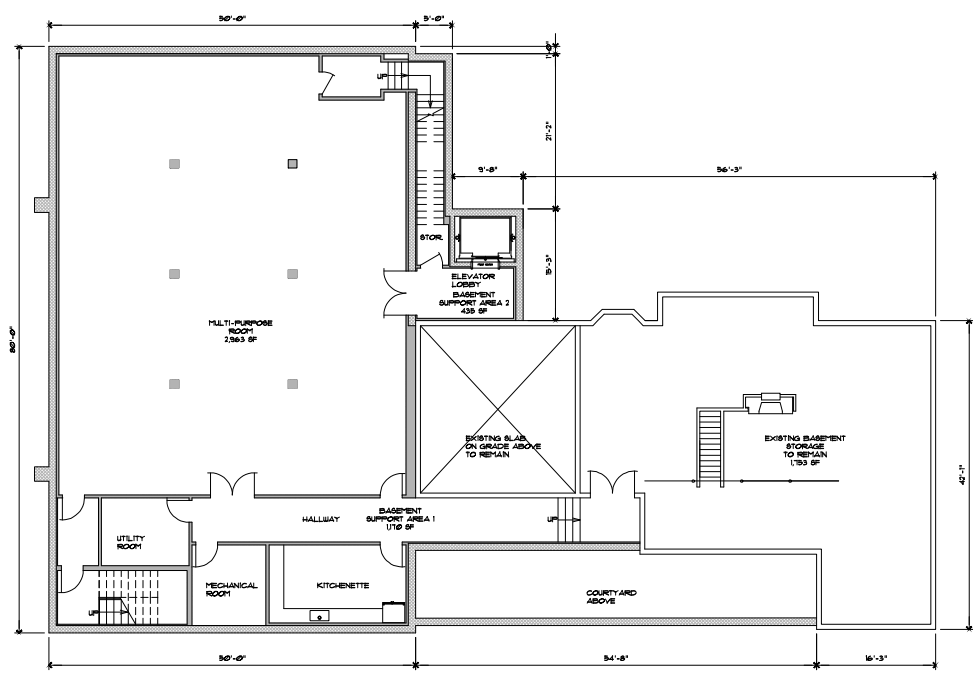

**1 PROPOSED BASEMENT PLAN**  
 SCALE: 1/8" = 1'-0"

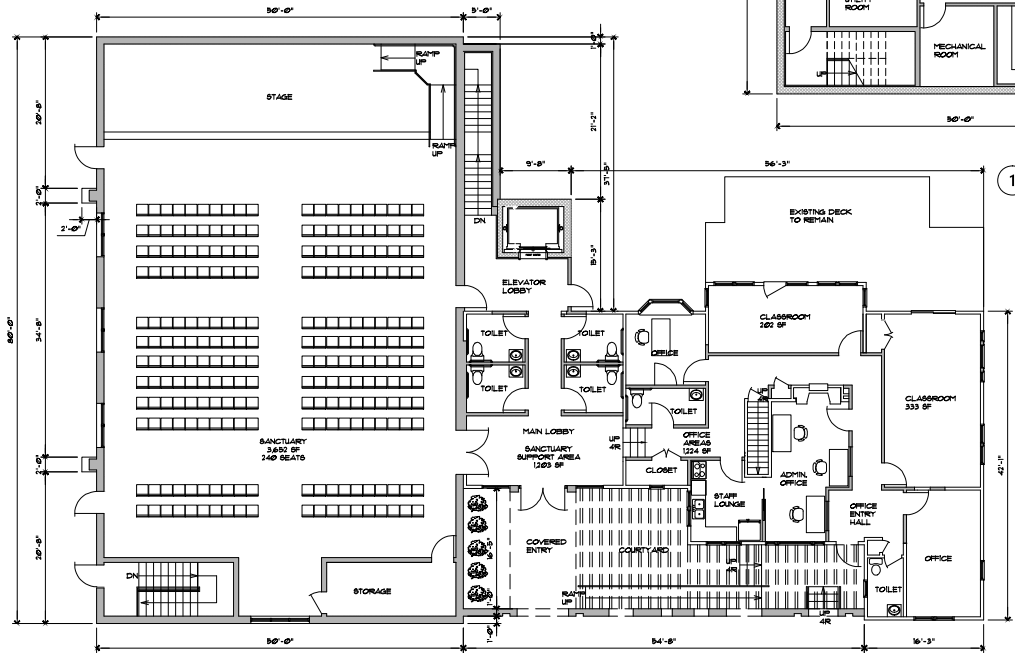

**2 PROPOSED FIRST FLOOR PLAN**  
 SCALE: 1/8" = 1'-0"

Contractor shall verify all conditions and dimensions are the responsibility of the contractor. The contractor shall be responsible for obtaining all necessary permits and approvals from the appropriate authorities. The contractor shall be responsible for obtaining all necessary permits and approvals from the appropriate authorities. The contractor shall be responsible for obtaining all necessary permits and approvals from the appropriate authorities.

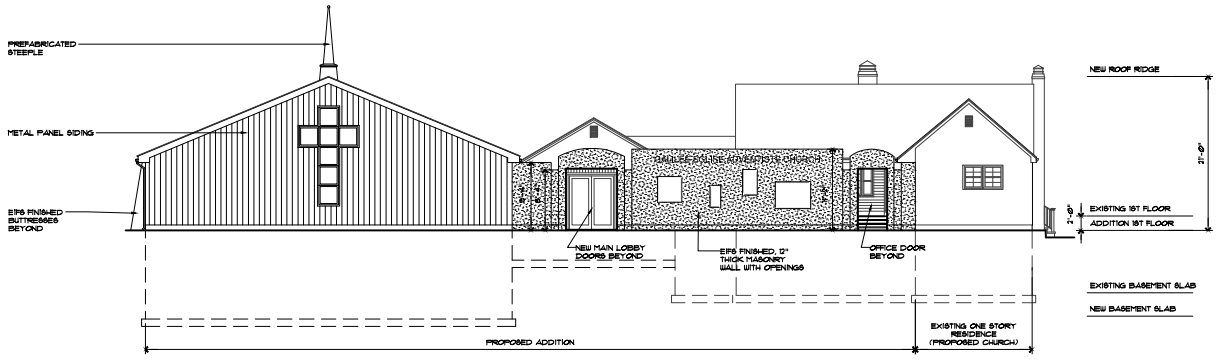

1 FRONT ELEVATION - SOUTH  
SCALE: 1/8" = 1'-0"

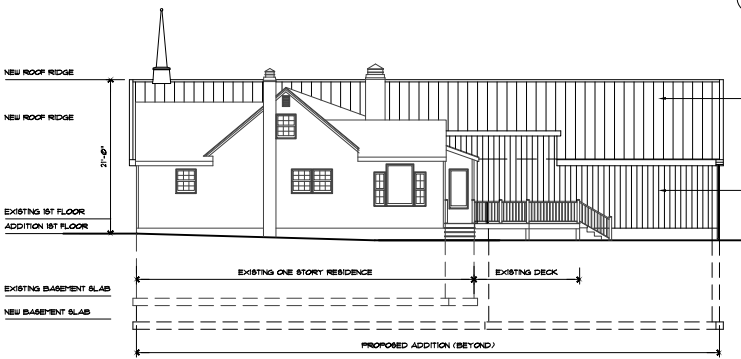

3 SIDE ELEVATION - EAST  
SCALE: 1/8" = 1'-0"

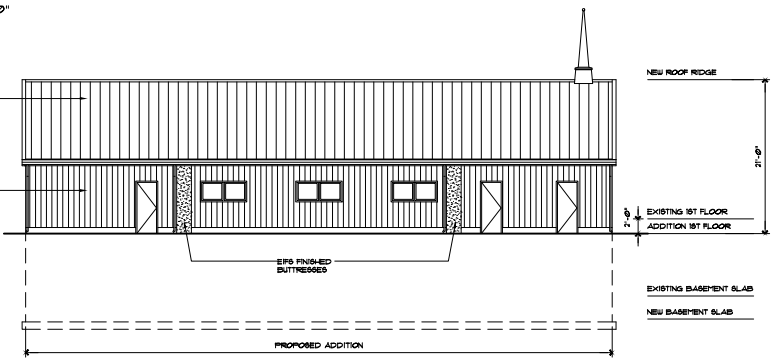

2 SIDE ELEVATION - WEST  
SCALE: 1/8" = 1'-0"

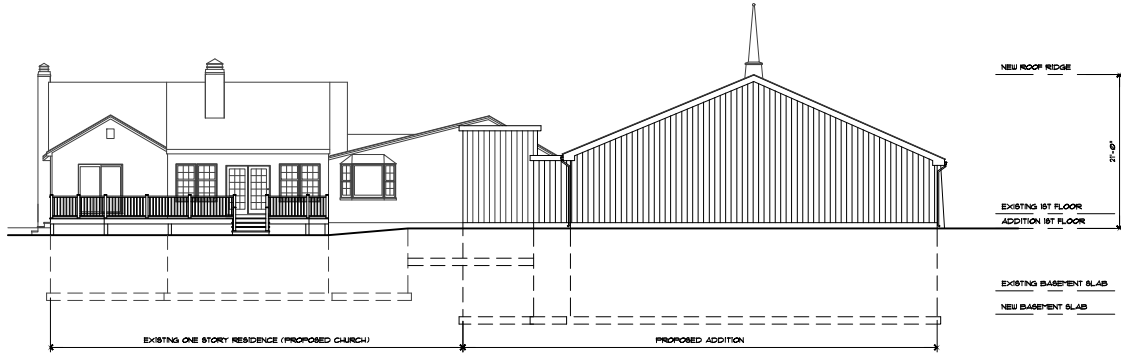

4 REAR ELEVATION - NORTH  
SCALE: 1/8" = 1'-0"

REV.	DESCRIPTION	DATE



**Buckman**  
**Architectural Group**  
Architecture • Space Planning • Interior Design  
1127 Watchung Avenue • Plainfield, New Jersey 07060  
Phone: 908-241-5467 • Fax: 908-241-3469  
www.buckmanarch.com

ARCHITECT: DAVID W. BUCKMAN, AIA, NCARB

PROJECT:  
**GALILEE EGLISE  
ADVENTISTE, INC  
CHURCH**  
3313 CORLIES AVENUE  
NEPTUNE, NJ

DRAWING TITLE:  
**PROPOSED  
ELEVATIONS**

DESCRIPTION OF JOB:  
ISSUED FOR ZONING BOARD  
REVIEW

DATE: 11/09/2023	PROJECT NO: 190905
SCALE: AS NOTED	SHEET NO: ZB.2
DRAWN BY: BSz	CHECKED BY: DWB



1 FRONT VIEW FROM EXISTING BUILDING SIDE (EAST)  
A3



2 FRONT VIEW FROM ADDITION SIDE (SOUTH)  
A3

Customer: Galilee Eglise Adventiste, Inc. 3313 Corlies Avenue Neptune, NJ 07905  
 11/09/2023  
 The Buckman Group and its design associates, with its placement of information, is the creator of this Buckman Architectural Group PA. All information and design shall be the property of Buckman Architectural Group PA.

REV.	DESCRIPTION	DATE



**Buckman Architectural Group**  
 Architecture • Space Planning • Interior Design  
 1127 Watchung Avenue • Plainfield, New Jersey 07060  
 Phone 908-241-3457 • Fax 908-241-3459  
 www.buckmanarch.com

ARCHITECT: DWB/BSZ, BUCKMAN ARCH, NCARB

LICENSE NO.: NJ 11006  
 PROJECT:  
**GALILEE EGLISE ADVENTISTE, INC CHURCH**  
 3313 CORLIES AVENUE  
 NEPTUNE, NJ

DRAWING TITLE:  
**ARTIST RENDITION OF PROPOSED VIEWS**

REASON FOR ISSUE:  
**ISSUED FOR ZONING BOARD REVIEW**

DATE: 11/09/2023	
SCALE: NTS	PROJECT NO: 190905
DRAWN BY: BSz	SHEET NO: <b>ZB.3</b>
CHECKED BY: DWB	