

N64°08'00" W 45.67'

REBAR FND. 0.09'

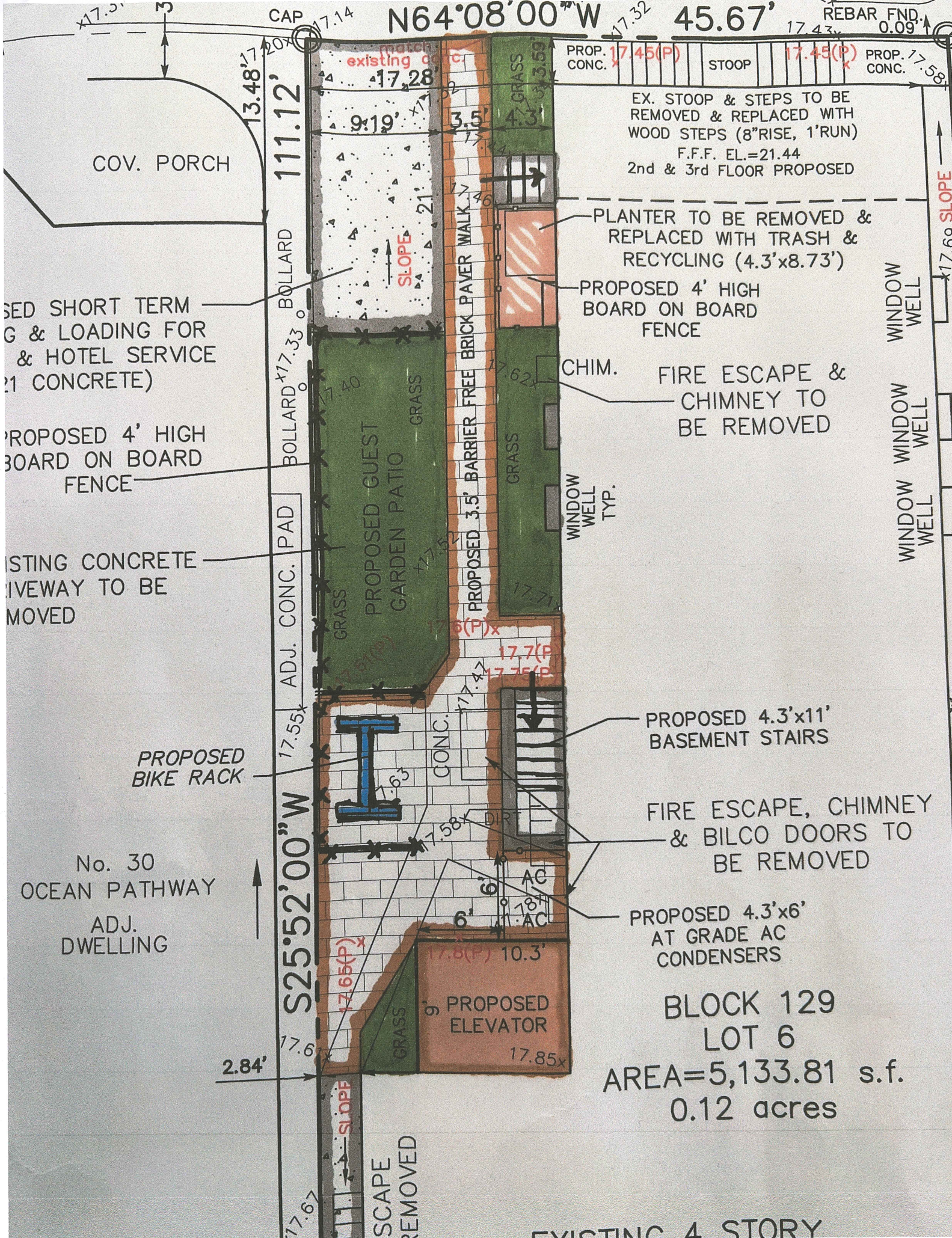

COV. PORCH

USED SHORT TERM
G & LOADING FOR
& HOTEL SERVICE
(21 CONCRETE)

PROPOSED 4' HIGH
BOARD ON BOARD
FENCE

EXISTING CONCRETE
DRIVEWAY TO BE
MOVED

PROPOSED
BIKE RACK

No. 30
OCEAN PATHWAY
ADJ.
DWELLING

SCAPE
REMOVED

EX. STOOP & STEPS TO BE
REMOVED & REPLACED WITH
WOOD STEPS (8"RISE, 1'RUN)
F.F.F. EL.=21.44
2nd & 3rd FLOOR PROPOSED

PLANTER TO BE REMOVED &
REPLACED WITH TRASH &
RECYCLING (4.3'x8.73')

PROPOSED 4' HIGH
BOARD ON BOARD
FENCE

CHIM. FIRE ESCAPE &
CHIMNEY TO
BE REMOVED

PROPOSED 4.3'x11'
BASEMENT STAIRS

FIRE ESCAPE, CHIMNEY
& BILCO DOORS TO
BE REMOVED

PROPOSED 4.3'x6'
AT GRADE AC
CONDENSERS

BLOCK 129
LOT 6
AREA=5,133.81 s.f.
0.12 acres

EXISTING 4 STORY