



APPROVED BY : NEPTUNE TOWNSHIP BOARD OF ADJUSTMENT
BOARD CHAIRMAN
BOARD ENGINEER
BOARD SECRETARY



516a LINCOLN AVE  
AVON-BY-THE-SEA  
NEW JERSEY  
07717

N2ARCHITECTURE.COM  
P: 732.938.5006

**DIMENSION NOTE**

ALL DIMENSIONS OF NEW WALLS ARE SHOWN AND MEASURED FROM FACE OF FRAMING. FINAL WALL FINISHES ARE NOT INCLUDED.

ALL DIMENSIONS OF EXISTING WALLS ARE SHOWN AND MEASURED FROM THE EXISTING FINISHED SURFACE. LOCATION OF NEW WALLS ADJACENT TO THE EXISTING WALLS SHALL BE COORDINATED IN THE FIELD

THESE DRAWINGS SHALL NOT BE UTILIZED FOR A MUNICIPAL APPROVAL UNLESS SIGNED BY ARCHITECT

Kelly J Nemergut  
Registered Architect  
NJ Lic. #21AIO1791400  
Marc R Nemergut  
Registered Architect  
NJ Lic. #21AIO1782600  
NCARB Certificate #64831  
NJ Certificate of Authorization AC. G87

© N2 Architecture LLC 2022.  
N2 Architecture LLC reserves its common law copyright and other property rights in these plans. These documents are not to be reproduced, changed or copied in any form or manner whatsoever nor are they to be assigned to a third party without first obtaining the expressed written permission of N2 Architecture LLC.



2 PROPOSED EXTERIOR ELEVATION -SIDEYARD - NORTH  
1/4" = 1'-0"



1 PROPOSED EXTERIOR ELEVATION -STREET  
1/4" = 1'-0"

Sinkovich Residence  
171 HILLSIDE DRIVE  
SHARK RIVER HILLS NEPTUNE TWP., NEW JERSEY  
LOT: 1 BLOCK 4915

DATE: 08.25.23  
PROJECT NO: 2128  
DRAWN: MN  
CHECKED: KJN/MRN  
ISSUED FOR: ZONING PERMIT  
REVISIONS:

A-2.0

APPROVED BY : NEPTUNE TOWNSHIP BOARD OF ADJUSTMENT
BOARD CHAIRMAN
BOARD ENGINEER
BOARD SECRETARY



516a LINCOLN AVE  
AVON-BY-THE-SEA  
NEW JERSEY  
07717  
N2ARCHITECTURE.COM  
P: 732.938.5006

**DIMENSION NOTE**  
ALL DIMENSIONS OF NEW WALLS ARE SHOWN AND MEASURED FROM FACE OF FRAMING. FINAL WALL FINISHES ARE NOT INCLUDED.  
ALL DIMENSIONS OF EXISTING WALLS ARE SHOWN AND MEASURED FROM THE EXISTING FINISHED SURFACE. LOCATION OF NEW WALLS ADJACENT TO THE EXISTING WALLS SHALL BE COORDINATED IN THE FIELD

THESE DRAWINGS SHALL NOT BE UTILIZED FOR A MUNICIPAL APPROVAL UNLESS SIGNED BY ARCHITECT

Kelly J Nemergut  
Registered Architect  
NJ Lic. #21A01791400  
Marc R Nemergut  
Registered Architect  
NJ Lic#21A01782600  
NCARB Certificate #64831  
NJ Certificate of Authorization AC. 687  
© N2 Architecture LLC 2022.  
N2 Architecture LLC reserves its common law copyright and other property rights in these plans. These documents are not to be reproduced, changed or copied in any form or manner whatsoever nor are they to be assigned to a third party without first obtaining the expressed written permission of N2 Architecture LLC.

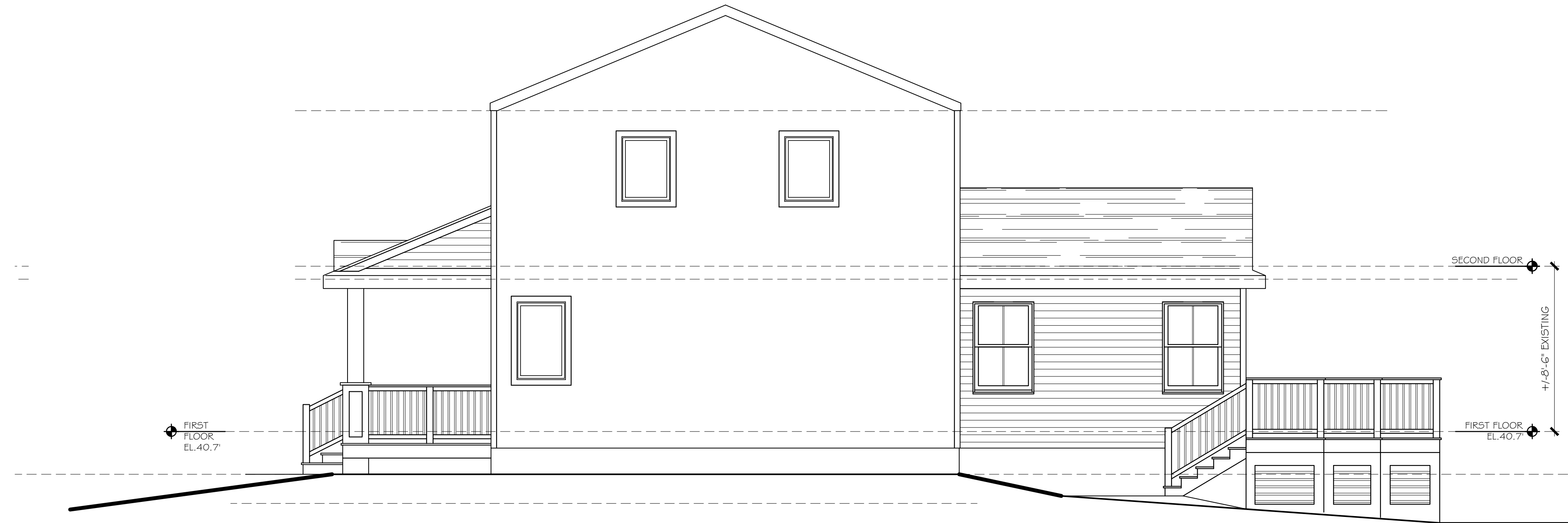

2 PROPOSED EXTERIOR ELEVATION -SIDEYARD - SOUTH  
1/4"=1'-0"



1 PROPOSED EXTERIOR ELEVATION -REAR YARD  
1/4"=1'-0"

Sinkovich Residence  
171 HILLSIDE DRIVE  
SHARK RIVER HILLS NEPTUNE TWP., NEW JERSEY  
LOT: 1 BLOCK 4915

DATE: 08.25.23  
PROJECT NO: 2128  
DRAWN: MN  
CHECKED: KJN/MRN  
ISSUED FOR: ZONING PERMIT  
REVISIONS:

A-2.1