





**SURVEY NOTES**

- 1) KNOWN AND DESIGNATED AS LOT 4 IN BLOCK 3307 AS SHOWN ON THE OFFICIAL TAX MAP OF THE TOWNSHIP OF MONTMOUTH COUNTY, NEW JERSEY, CONTAINING AN AREA OF THIRTYEIGHT SQUARE FEET OR 0.23 ACROSS.
- 2) THIS SURVEY IS BASED UPON THE FOLLOWING DATA AND/OR EXCEPTIONS:  
 DEEDS OF RECORD  
 TITLE MARCH  
 TITLE MARCH  
 FROM SURVEY  
 FROM SURVEY
- 3) THIS SURVEY REPRESENTS CONDITIONS VISIBLE ON OR ABOVE THE SURFACE OF THE LAND AND DOES NOT REPRESENT THE INTERIOR OF THE LAND. THE SURVEYOR IS NOT RESPONSIBLE FOR THE PRESENCE OF UNDISCOVERED UTILITIES OR STRUCTURES IF SAME ARE NOT VISIBLE OR OTHERWISE DISCLOSED BY ANY OF THE SHOWN DATA.
- 4) THIS SURVEY IS BASED UPON THE SURFACE OF THE LAND AND DOES NOT REPRESENT THE INTERIOR OF THE LAND. THE SURVEYOR IS NOT RESPONSIBLE FOR THE PRESENCE OF UNDISCOVERED UTILITIES OR STRUCTURES IF SAME ARE NOT VISIBLE OR OTHERWISE DISCLOSED BY ANY OF THE SHOWN DATA.
- 5) IF THIS DOCUMENT DOES NOT CONTAIN A BOUNDARY IMPRESSION SEAL OF THE SURVEYOR, IT IS NOT AN AUTHORIZED ORIGINAL DOCUMENT AND MAY BE REPRODUCED OR COPIED IN WHOLE OR IN PART WITHOUT THE WRITTEN PERMISSION OF HERBERT C. MC DONALD ASSOCIATES, INC.
- 6) THE COPYING OR REUSE OF THIS DOCUMENT OR PORTIONS THEREOF FOR OTHER THAN THE ORIGINAL PROJECT OR THE PURPOSES ORIGINALLY INTENDED WITHOUT THE WRITTEN PERMISSION OF HERBERT C. MC DONALD ASSOCIATES, INC., IS PROHIBITED.
- 7) THIS SURVEY IS BASED UPON AN ADVANTAGE REPRESENTATION OF CONDITIONS EXISTING AS OF THE DATE OF SURVEY BY HERBERT C. MC DONALD ASSOCIATES, INC. AND IS SUBJECT TO THE FACTS THAT MAY BE DISCLOSED BY A SUBSEQUENT SURVEY.
- 8) THIS SURVEY IS BASED ON A PROPERTY SURVEY BY HERBERT C. MC DONALD ASSOCIATES, INC. AND IS SUBJECT TO THE FACTS THAT MAY BE DISCLOSED BY A SUBSEQUENT SURVEY.
- 9) INVERT ELEVATIONS NOT SHOWN HEREON ARE DUE TO THEIR NECESSARILY AT THE TIME OF SURVEY. STRUCTURES ARE FILLED WITH TERRAZZO AND DIRT.
- 10) VERTICAL DATUM IS NAVD 1988.

**EXISTING TREES TABULATION TABLE**

TREE DIAMETER	NO. OF TREES
4"	9
6"	18
8"	31
10"	18
12"	30
15"	30
18"	51
20"	10
24"	27
28"	7
30"	15
36"	4

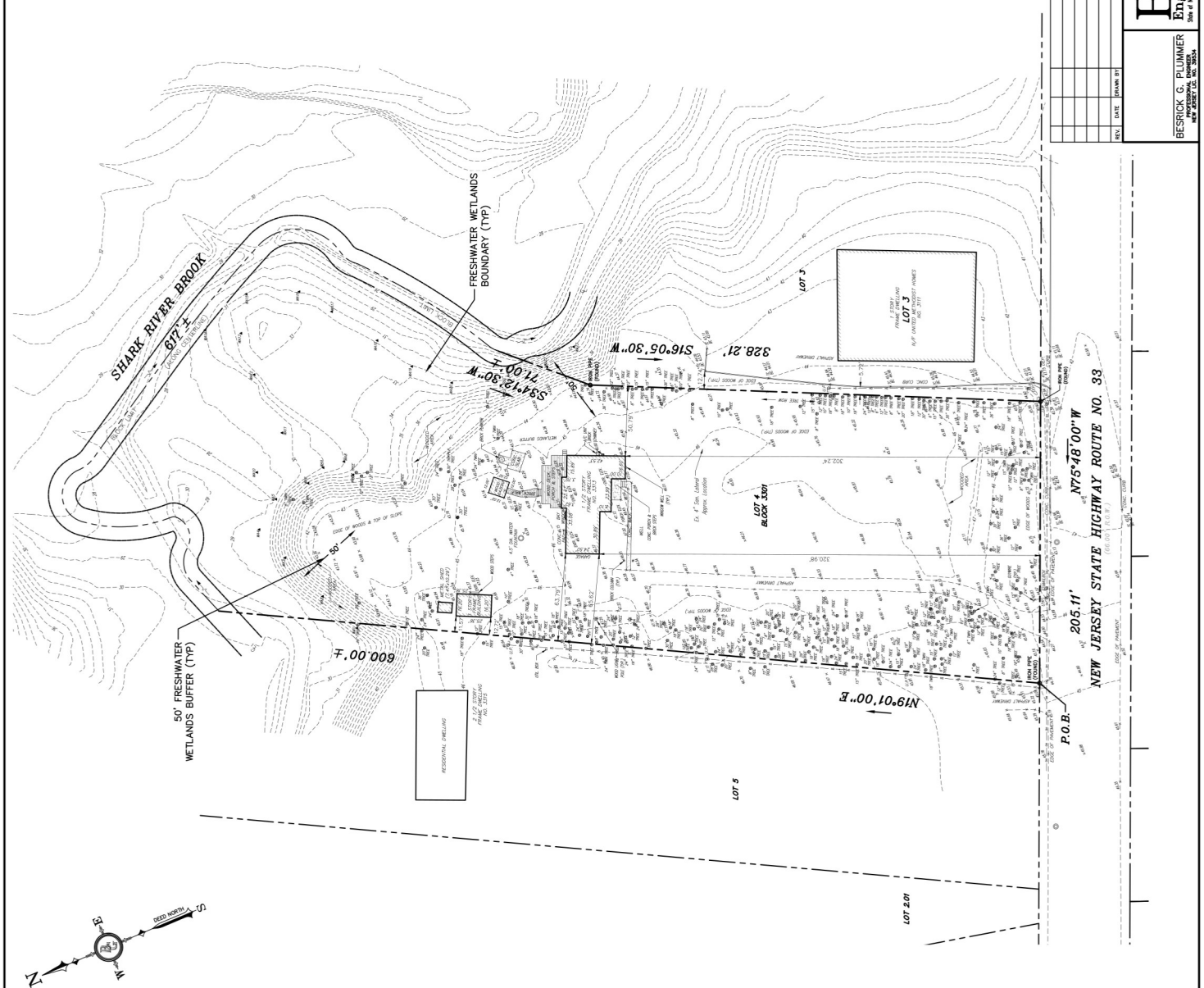
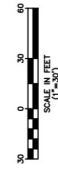

<p><b>B&amp;G</b>                  ENGINEERS, LLC                  204 N. 4th Street, Suite 100                  Montmouthe, NJ 08058                  Phone: (732) 399-9414                  Fax: (732) 399-9414                  Email: info@bng.com</p>	<p><b>BESRICK G. PLUMMER</b>                  PROFESSIONAL ENGINEER                  NEW JERSEY LICENSE NO. 35524</p>	<p>PRELIMINARY &amp; FINAL SITE PLAN                  EXISTING TREE SURVEY PLAN                  GALLIE EGLISE ADVENTISTE, INC.                  PROPOSED CHURCH                  LOT 4, BLOCK 3307</p>	<p>DATE: DEC. 5, 2022                  SHEET NO.: 1444                  SCALE: 1" = 30'                  DRAWN BY: [ ]                  CHECKED BY: [ ]                  DATE: [ ]</p>	<p>MONTMOUTH COUNTY                  NEW JERSEY</p>	<p>3 of 13</p>













**SOIL EROSION AND SEDIMENT CONTROL NOTES**

1. ALL EROSION AND SEDIMENT CONTROL MEASURES SHALL BE INSTALLED AND MAINTAINED THROUGHOUT THE CONSTRUCTION PERIOD.
2. ALL EROSION AND SEDIMENT CONTROL MEASURES SHALL BE DESIGNED AND CONSTRUCTED TO PREVENT SOIL EROSION AND SEDIMENTATION FROM THE CONSTRUCTION SITE.
3. ALL EROSION AND SEDIMENT CONTROL MEASURES SHALL BE MAINTAINED AND REPAIRED AS NEEDED THROUGHOUT THE CONSTRUCTION PERIOD.
4. ALL EROSION AND SEDIMENT CONTROL MEASURES SHALL BE REMOVED OR MODIFIED AS NEEDED AT THE END OF CONSTRUCTION.
5. ALL EROSION AND SEDIMENT CONTROL MEASURES SHALL BE CONSTRUCTED AND MAINTAINED IN ACCORDANCE WITH THE NEW JERSEY SOIL EROSION AND SEDIMENT CONTROL ACT AND REGULATIONS.
6. ALL EROSION AND SEDIMENT CONTROL MEASURES SHALL BE CONSTRUCTED AND MAINTAINED IN ACCORDANCE WITH THE NEW JERSEY SOIL EROSION AND SEDIMENT CONTROL ACT AND REGULATIONS.
7. ALL EROSION AND SEDIMENT CONTROL MEASURES SHALL BE CONSTRUCTED AND MAINTAINED IN ACCORDANCE WITH THE NEW JERSEY SOIL EROSION AND SEDIMENT CONTROL ACT AND REGULATIONS.
8. ALL EROSION AND SEDIMENT CONTROL MEASURES SHALL BE CONSTRUCTED AND MAINTAINED IN ACCORDANCE WITH THE NEW JERSEY SOIL EROSION AND SEDIMENT CONTROL ACT AND REGULATIONS.
9. ALL EROSION AND SEDIMENT CONTROL MEASURES SHALL BE CONSTRUCTED AND MAINTAINED IN ACCORDANCE WITH THE NEW JERSEY SOIL EROSION AND SEDIMENT CONTROL ACT AND REGULATIONS.
10. ALL EROSION AND SEDIMENT CONTROL MEASURES SHALL BE CONSTRUCTED AND MAINTAINED IN ACCORDANCE WITH THE NEW JERSEY SOIL EROSION AND SEDIMENT CONTROL ACT AND REGULATIONS.

**MITIGATION NOTES FOR AODIC SOIL**

1. ALL AODIC SOIL SHALL BE PROTECTED FROM EROSION AND SEDIMENTATION THROUGHOUT THE CONSTRUCTION PERIOD.
2. ALL AODIC SOIL SHALL BE PROTECTED FROM EROSION AND SEDIMENTATION THROUGHOUT THE CONSTRUCTION PERIOD.
3. ALL AODIC SOIL SHALL BE PROTECTED FROM EROSION AND SEDIMENTATION THROUGHOUT THE CONSTRUCTION PERIOD.
4. ALL AODIC SOIL SHALL BE PROTECTED FROM EROSION AND SEDIMENTATION THROUGHOUT THE CONSTRUCTION PERIOD.
5. ALL AODIC SOIL SHALL BE PROTECTED FROM EROSION AND SEDIMENTATION THROUGHOUT THE CONSTRUCTION PERIOD.
6. ALL AODIC SOIL SHALL BE PROTECTED FROM EROSION AND SEDIMENTATION THROUGHOUT THE CONSTRUCTION PERIOD.
7. ALL AODIC SOIL SHALL BE PROTECTED FROM EROSION AND SEDIMENTATION THROUGHOUT THE CONSTRUCTION PERIOD.
8. ALL AODIC SOIL SHALL BE PROTECTED FROM EROSION AND SEDIMENTATION THROUGHOUT THE CONSTRUCTION PERIOD.
9. ALL AODIC SOIL SHALL BE PROTECTED FROM EROSION AND SEDIMENTATION THROUGHOUT THE CONSTRUCTION PERIOD.
10. ALL AODIC SOIL SHALL BE PROTECTED FROM EROSION AND SEDIMENTATION THROUGHOUT THE CONSTRUCTION PERIOD.

**SOURCE OF CONSTRUCTION**

1. CONSTRUCTION MATERIALS SHALL BE STORED IN A PROTECTED AREA.
2. CONSTRUCTION MATERIALS SHALL BE STORED IN A PROTECTED AREA.
3. CONSTRUCTION MATERIALS SHALL BE STORED IN A PROTECTED AREA.
4. CONSTRUCTION MATERIALS SHALL BE STORED IN A PROTECTED AREA.
5. CONSTRUCTION MATERIALS SHALL BE STORED IN A PROTECTED AREA.
6. CONSTRUCTION MATERIALS SHALL BE STORED IN A PROTECTED AREA.
7. CONSTRUCTION MATERIALS SHALL BE STORED IN A PROTECTED AREA.
8. CONSTRUCTION MATERIALS SHALL BE STORED IN A PROTECTED AREA.
9. CONSTRUCTION MATERIALS SHALL BE STORED IN A PROTECTED AREA.
10. CONSTRUCTION MATERIALS SHALL BE STORED IN A PROTECTED AREA.

**SOIL REMOVAL NOTES**

1. ALL SOIL REMOVED SHALL BE TRACKED OR SPILLED ONTO PAVED SURFACES.
2. ALL SOIL REMOVED SHALL BE TRACKED OR SPILLED ONTO PAVED SURFACES.
3. ALL SOIL REMOVED SHALL BE TRACKED OR SPILLED ONTO PAVED SURFACES.
4. ALL SOIL REMOVED SHALL BE TRACKED OR SPILLED ONTO PAVED SURFACES.
5. ALL SOIL REMOVED SHALL BE TRACKED OR SPILLED ONTO PAVED SURFACES.
6. ALL SOIL REMOVED SHALL BE TRACKED OR SPILLED ONTO PAVED SURFACES.
7. ALL SOIL REMOVED SHALL BE TRACKED OR SPILLED ONTO PAVED SURFACES.
8. ALL SOIL REMOVED SHALL BE TRACKED OR SPILLED ONTO PAVED SURFACES.
9. ALL SOIL REMOVED SHALL BE TRACKED OR SPILLED ONTO PAVED SURFACES.
10. ALL SOIL REMOVED SHALL BE TRACKED OR SPILLED ONTO PAVED SURFACES.

**STORM DRAIN INLET PROTECTION**

1. ALL STORM DRAIN INLET PROTECTION SHALL BE INSTALLED AND MAINTAINED THROUGHOUT THE CONSTRUCTION PERIOD.
2. ALL STORM DRAIN INLET PROTECTION SHALL BE INSTALLED AND MAINTAINED THROUGHOUT THE CONSTRUCTION PERIOD.
3. ALL STORM DRAIN INLET PROTECTION SHALL BE INSTALLED AND MAINTAINED THROUGHOUT THE CONSTRUCTION PERIOD.
4. ALL STORM DRAIN INLET PROTECTION SHALL BE INSTALLED AND MAINTAINED THROUGHOUT THE CONSTRUCTION PERIOD.
5. ALL STORM DRAIN INLET PROTECTION SHALL BE INSTALLED AND MAINTAINED THROUGHOUT THE CONSTRUCTION PERIOD.
6. ALL STORM DRAIN INLET PROTECTION SHALL BE INSTALLED AND MAINTAINED THROUGHOUT THE CONSTRUCTION PERIOD.
7. ALL STORM DRAIN INLET PROTECTION SHALL BE INSTALLED AND MAINTAINED THROUGHOUT THE CONSTRUCTION PERIOD.
8. ALL STORM DRAIN INLET PROTECTION SHALL BE INSTALLED AND MAINTAINED THROUGHOUT THE CONSTRUCTION PERIOD.
9. ALL STORM DRAIN INLET PROTECTION SHALL BE INSTALLED AND MAINTAINED THROUGHOUT THE CONSTRUCTION PERIOD.
10. ALL STORM DRAIN INLET PROTECTION SHALL BE INSTALLED AND MAINTAINED THROUGHOUT THE CONSTRUCTION PERIOD.

**LEGEND**

- STORM DRAIN INLET PROTECTION
- AREA OF SOIL COMPACTION TESTING
- STABILIZED CONSTRUCTION ACCESS
- SOIL FENCE AND LIMIT OF DISTURBANCE
- LIMIT OF DISTURBANCE

THIS SHEET TO BE USED FOR SOIL EROSION AND SEDIMENT CONTROL PURPOSES ONLY!  
 TOTAL AREA OF DISTURBANCE = 81,009 S.F. - 1.860 ACRES

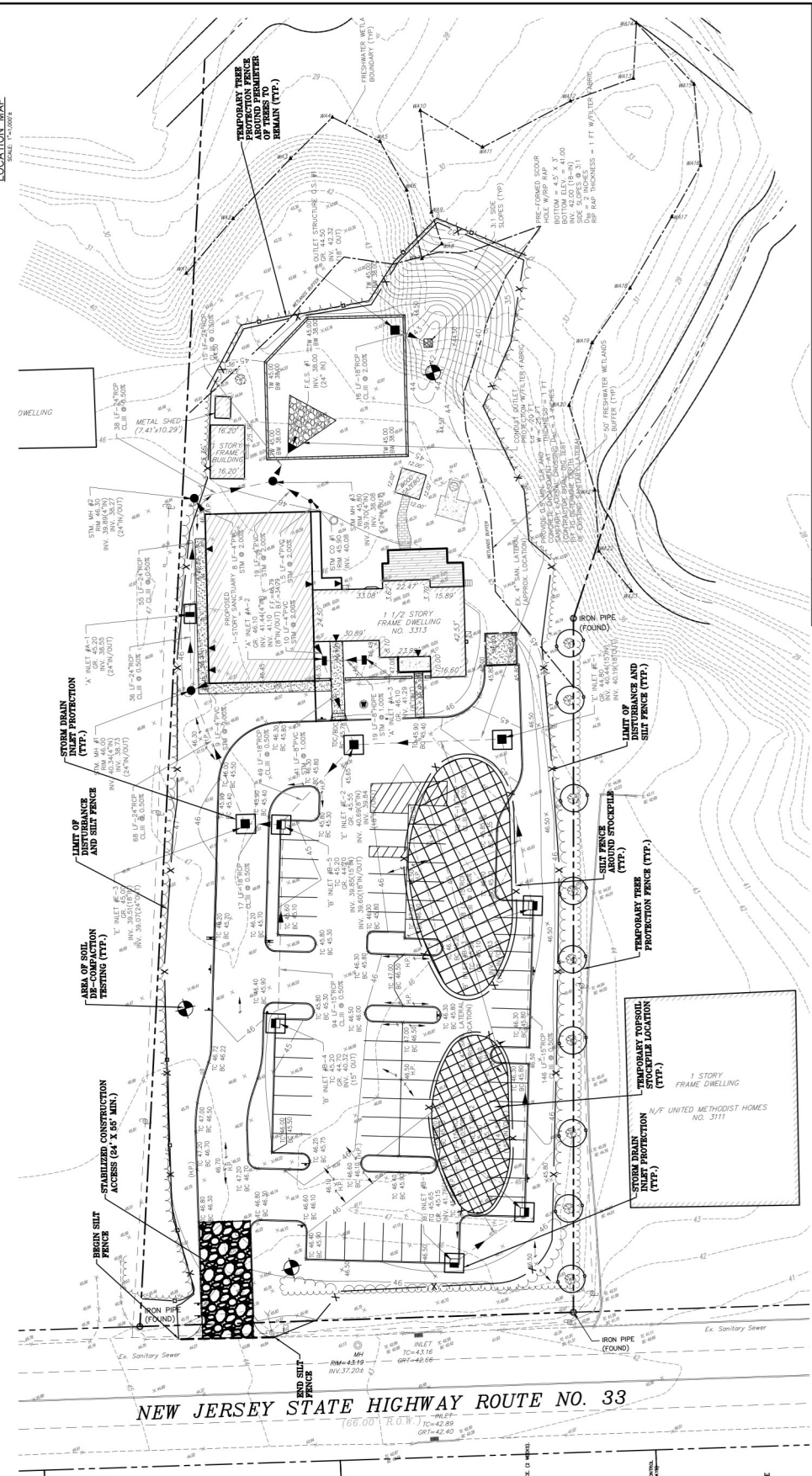

REV.	DATE	DRAWN BY	DESCRIPTION

PREPARED BY & FINAL SITE PLAN  
 SOIL EROSION AND SEDIMENT CONTROL PLAN  
 GAULIE EGLISE ADVENTISTE, INC.  
 PROPOSED CHURCH  
 LOT 4, BLOCK 3001  
 MORTGAGE TOWNSHIP, MONMOUTH COUNTY, NEW JERSEY

12 BROADWAY, SUITE 200  
 NEWARK, NJ 07102  
 PHONE: (973) 998-8844  
 FAX: (973) 998-8844  
 WWW: WWW.BANDG.COM

**B&G**  
 Engineers, LLC  
 200 N. 1ST STREET, SUITE 200  
 NEWARK, NJ 07102

BRISCKY G. PULLMER  
 PROFESSIONAL ENGINEER  
 NEW JERSEY REG. NO. 38254

DATE: DEC. 5, 2022  
 SHEET NO.: 9  
 OF 13

