

1
First Floor Plan
SCALE: 1/4" = 1'-0"

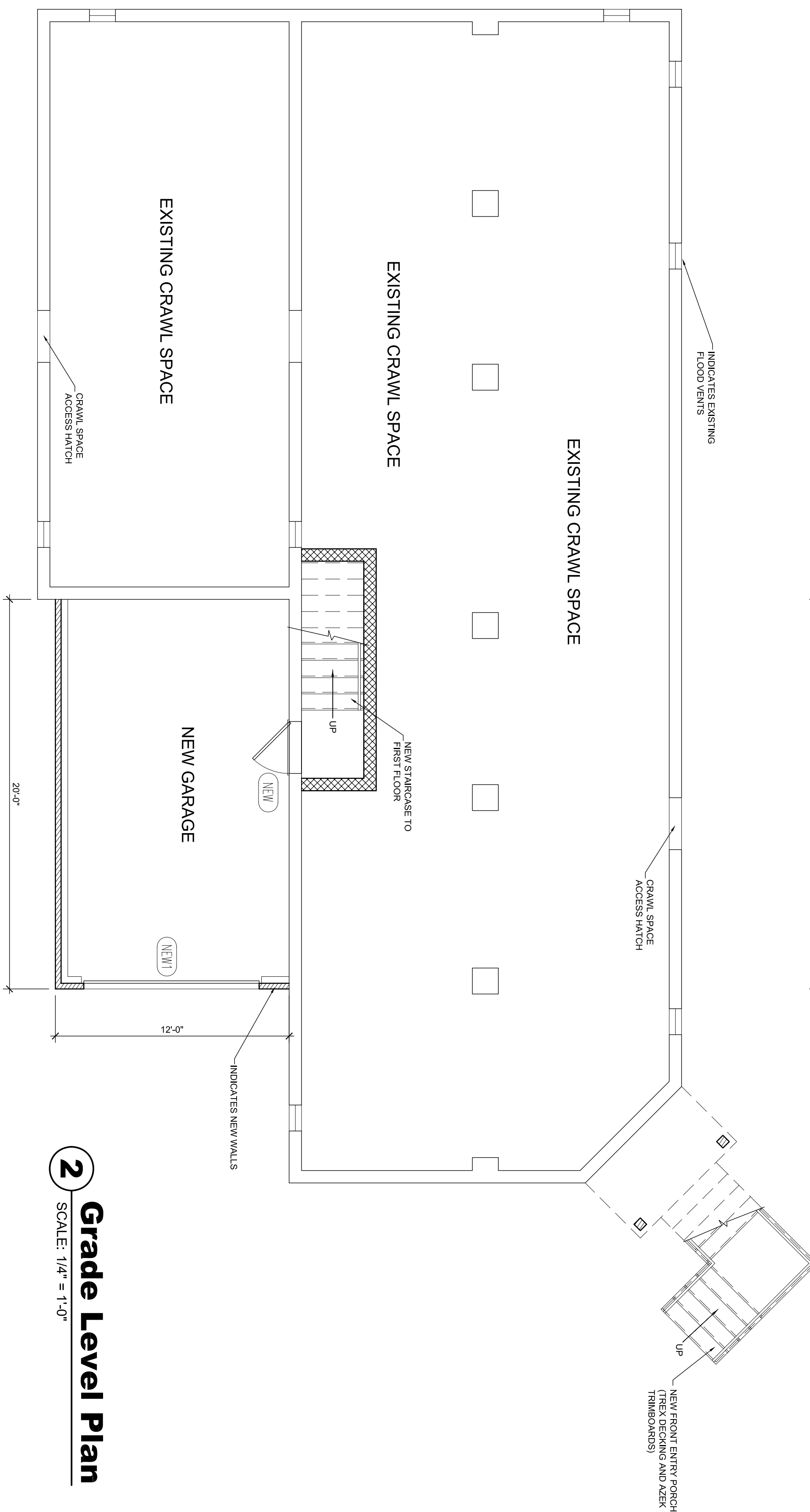

2
Grade Level Plan
SCALE: 1/4" = 1'-0"

LEGEND	
	EXIST. DOOR AND FRAME TO BE REMOVED
	EXIST. PARTITION TO BE REMOVED
	EXIST. WALLS / PARTITIONS TO REMAIN
	NEW DOOR AND FRAME
	NEW GYP. BD. PARTITION
	EXISTING WINDOWS
	NEW WINDOWS - MATCH EXISTING
	NEW INTERIOR DOORS
	NEW OVERHEAD GARAGE DOOR
	NEW FRONT ENTRY DOOR WITH SIDELITES

**Robert A. Hazelrigg
& Associates, Architects**

3430 Sunset Avenue, Suite 1
Wanamassa, New Jersey 07712
(732) 922 - 9815 (732) 229-7314 (Fax)

Robert A. Hazelrigg, AIA NJ - AI 7690
Thomas F. Lavin, AIA NJ - AI 17755

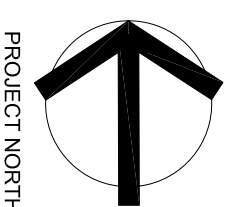

THESE DRAWINGS AND SPECIFICATIONS ARE ISSUED AS INSTRUMENTS OF THE ARCHITECT'S SERVICE FOR USE SOLELY WITH RESPECT TO THIS PROJECT. THESE DRAWINGS AND SPECIFICATIONS SHALL NOT BE USED BY THE OWNER OR BY OTHERS ON OTHER PROJECTS, FOR ADDITIONS TO THIS PROJECT, OR FOR COMPLETION OF THIS PROJECT BY OTHERS, WITHOUT THE AGREEMENT OF THE ARCHITECT.
REPRODUCTION IS PROHIBITED
COPYRIGHT 2022 Robert A. Hazelrigg, AIA

Proposed Addition & Alterations to Existing Dwelling
Leggero Residence
301 Valley Road
Shark River Hills, NJ
PROPOSED FLOOR PLANS

REVISION/ISSUE

DATE: 10/16/2022
SCALE: AS NOTED
PROJ. NO.: 202221
SHEET

P1.0

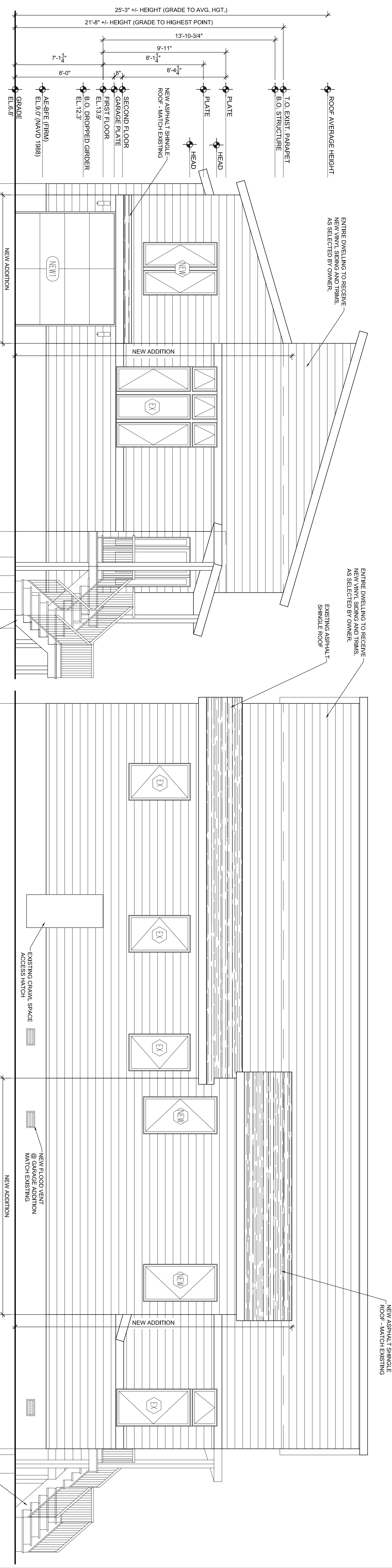

1 Front (South) Elevation
SCALE: 1/4" = 1'-0"

2 Side (West) Elevation
SCALE: 1/4" = 1'-0"

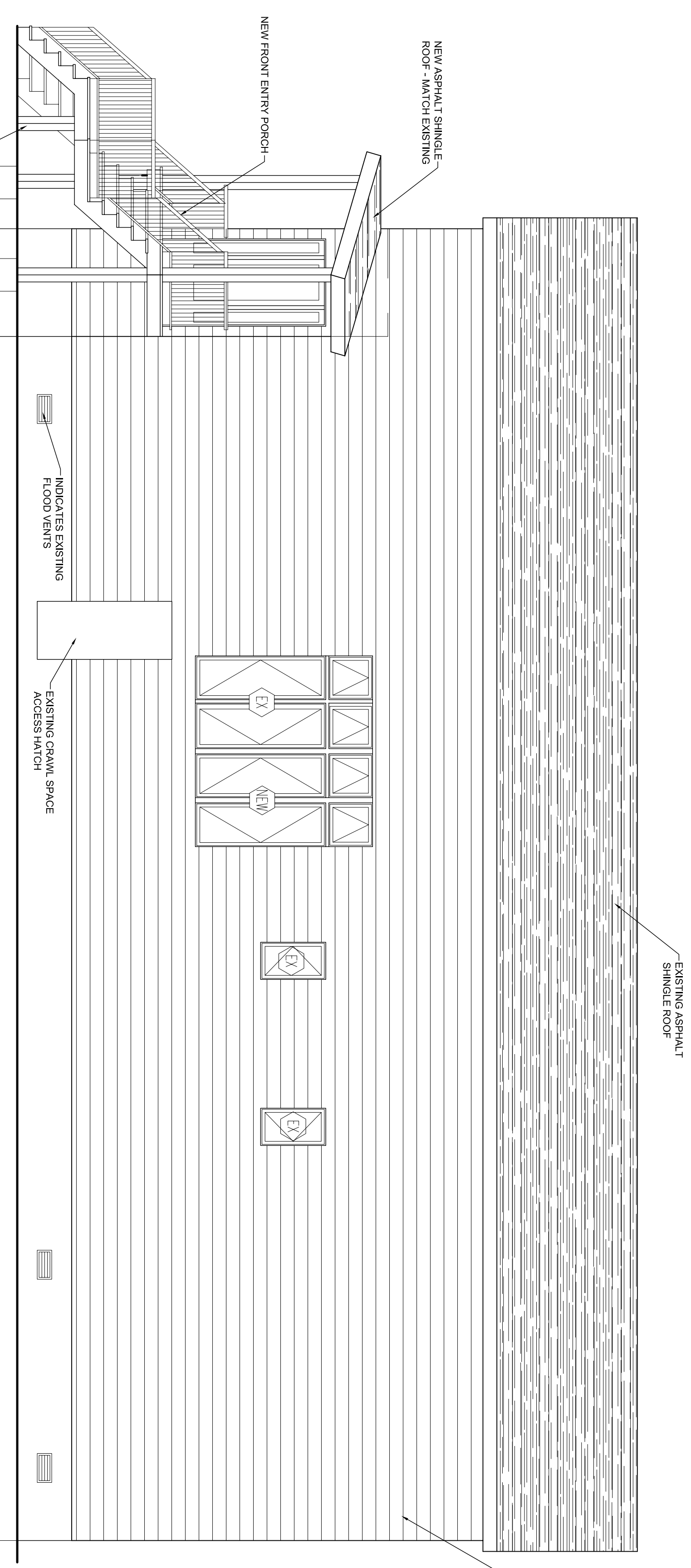

3 Side (East) Elevation
SCALE: 1/4" = 1'-0"

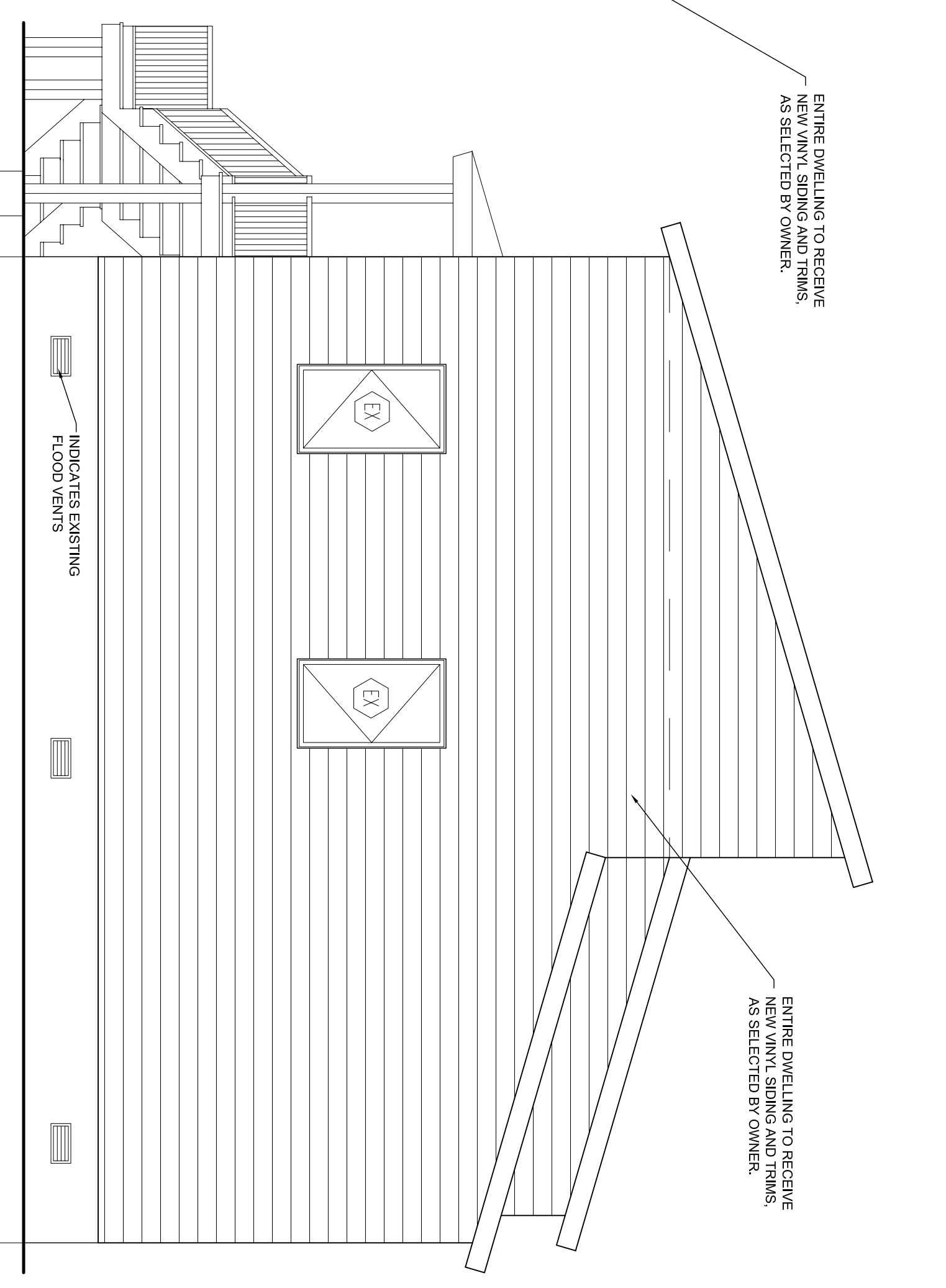

4 Rear (North) Elevation
SCALE: 1/4" = 1'-0"

Proposed Addition & Alterations to Existing Dwelling
Leggiero Residence
301 Valley Road
Shark River Hills, NJ
PROPOSED ELEVATIONS

THESE DRAWINGS AND SPECIFICATIONS ARE ISSUED AS INSTRUMENTS OF THE ARCHITECT'S SERVICE FOR USE SOLELY WITH RESPECT TO THIS PROJECT. THESE DRAWINGS AND SPECIFICATIONS SHALL NOT BE USED BY THE OWNER OR BY OTHERS ON OTHER PROJECTS, FOR ADDITIONS TO THIS PROJECT, OR FOR COMPLETION OF THIS PROJECT BY OTHERS, WITHOUT THE AGREEMENT OF THE ARCHITECT.
REPRODUCTION IS PROHIBITED
COPYRIGHT 2022 Robert A. Hazelrigg, AIA

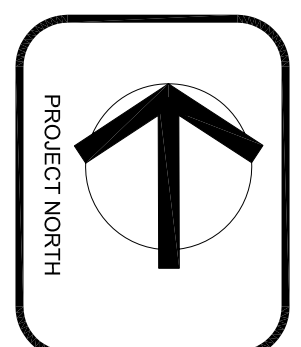

Robert A. Hazelrigg & Associates, Architects
3430 Sunset Avenue, Suite 1
Wanamassa, New Jersey 07712
(732) 922 - 9815 (732) 229-7314 (Fax)
Robert A. Hazelrigg, AIA NJ - AI 7690
Thomas F. Lavin, AIA NJ - AI 17755

REVISION ISSUE
DATE: 10/18/2022
SCALE: AS NOTED
PROJ. NO.: 2022-21
SHEET
P.2.0