

DEED

PREMISES BEING ALSO KNOWN AND DESIGNATED AS LOT 6 IN BLOCK 806 AS SHOWN ON THE TAX MAP OF THE TOWNSHIP OF NEPTUNE

LOT AEA: 23,653 SQUARE FEET

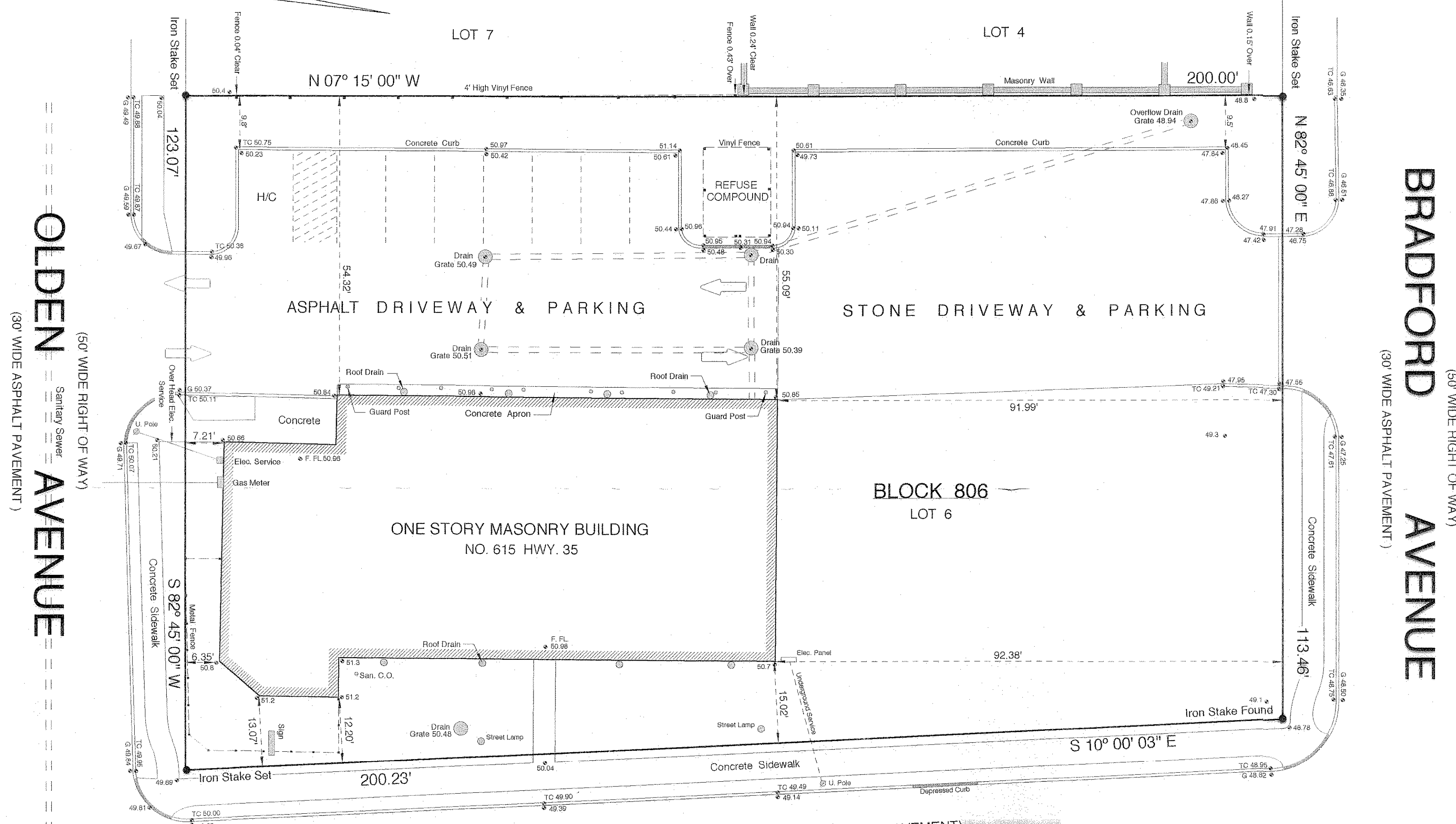

N. J. STATE HIGHWAY RTE. NO. 35  
 (A.K.A.: STOKES AVENUE)  
 (60' WIDE RIGHT OF WAY) (40' WIDE PAVEMENT)

TO: MIKE PIMCO

I CERTIFY THAT TO THE BEST OF MY KNOWLEDGE AND BELIEF, THIS MAP IS THE RESULT OF A FIELD SURVEY MADE ON JUNE 25 2022, BY ME OR UNDER MY DIRECT SUPERVISION, IN ACCORDANCE WITH THE RULES AND REGULATIONS PROMULGATED BY THE "STATE BOARD OF PROFESSIONAL ENGINEERS AND LAND SURVEYORS".

THE INFORMATION SHOWN HEREON CORRECTLY REPRESENTS THE CONDITIONS FOUND AT, AND AS OF THE DATE OF THE FIELD SURVEY, EXCEPT SUCH IMPROVEMENTS, OR EASEMENTS, IF ANY, BELOW THE SURFACE AND NOT VISIBLE.

THIS CERTIFICATION IS GIVEN SOLELY TO THE ABOVE NAMED PARTIES.

CAUTION: IF THIS DOCUMENT DOES NOT CONTAIN A RAISED IMPRESSION SEAL OF THE PROFESSIONAL, IT IS NOT AN AUTHORIZED ORIGINAL DOCUMENT AND MAY HAVE BEEN ALTERED.

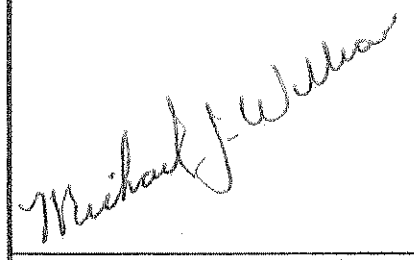
<b>MICHAEL J. WILLIAMS</b> PROFESSIONAL LAND SURVEYOR NEW JERSEY LICENSE NO. 25900 	DRAWN BY: M.J.W.	FIELD SURVEY BY: M.J.W. & G.F.V.	<b>SURVEY OF PROPERTY</b>
	REVISIONS NO. DATE		615 N. J. STATE HWY. NO. 35 TOWNSHIP OF NEPTUNE MONMOUTH COUNTY NEW JERSEY MICHAEL J. WILLIAMS LAND SURVEYING, LLC CERTIFICATE OF AUTHORIZATION NO. 24GA28150500 56 MAIN AVENUE OCEAN GROVE NEW JERSEY 07756 TEL: (732) 988-6440 FAX: (732) 502-0669
PROFESSIONAL PLANNER NEW JERSEY LICENSE NO. 3913	SCALE: 1" = 15'	DATE: JUNE 25, 2022	FIELD BOOK: SEE FILE C.D.: S-312 DRAWING NO.: B-1060