

*** BLOCK 605 ***

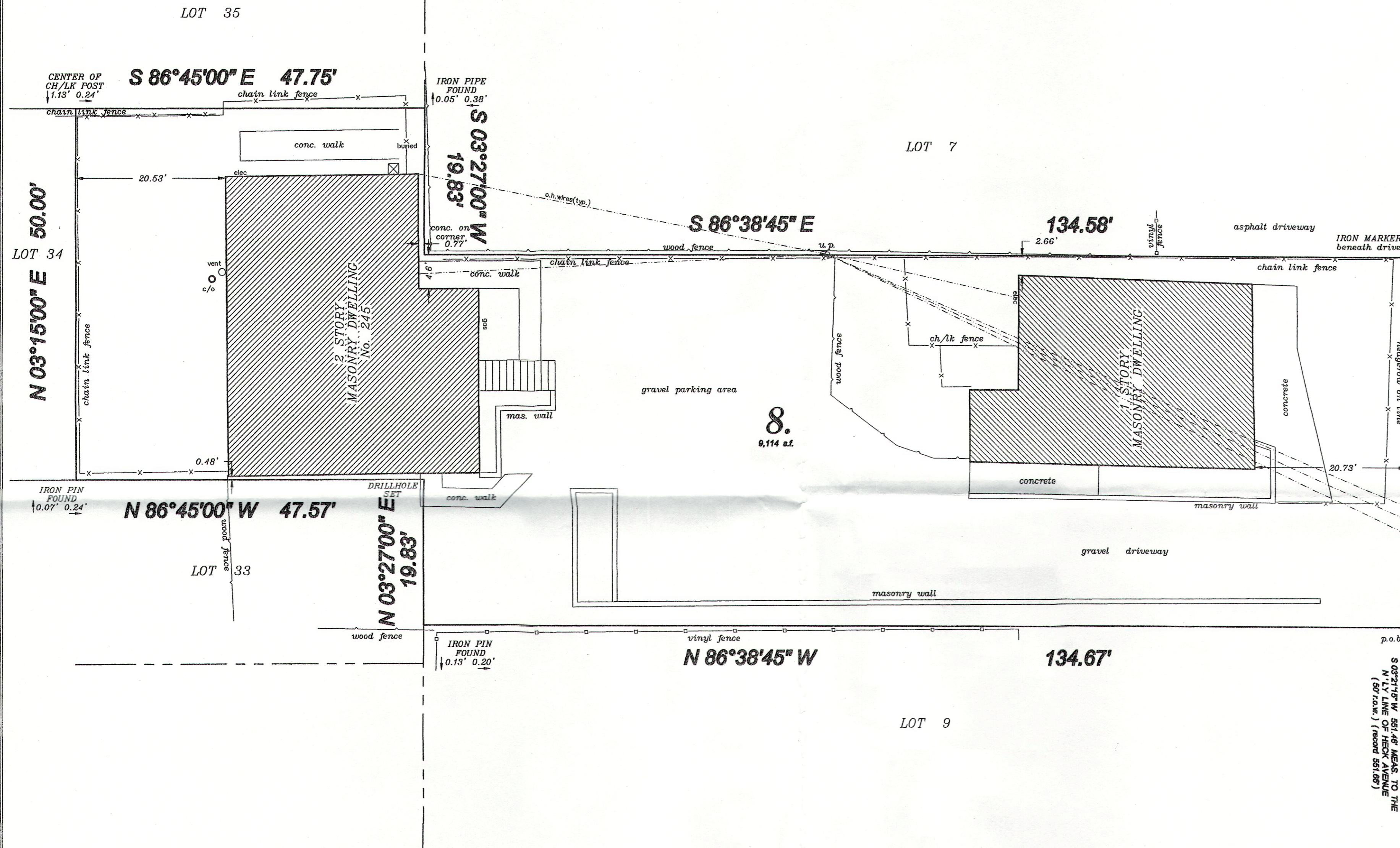

MYRTLE AVENUE 50' ROW

FILED MAP 51-6

SURVEY OF LANDS FOR RINETTA MCGHEE

SITUATE IN THE TOWNSHIP OF NEPTUNE, MONMOUTH COUNTY, NEW JERSEY KNOWN AND DESIGNATED AS LOT 8 BLOCK 605 AS SHOWN ON THE TAX MAP OF THE TOWNSHIP OF NEPTUNE, MONMOUTH COUNTY, NEW JERSEY

PAUL K. LYNCH LAND SURVEYOR & BOUNDARY CONSULTANT P.O. BOX 1453 WALL, N.J. 07719 (732) 661-4036 PKL.LYNCH.LS@GMAIL.COM

NEW JERSEY PROFESSIONAL LAND SURVEYOR LICENSE No. 35855

Date:	11-10-20
Scale:	1" = 10'
FB:	108128
File:	201120006-8
Drawing:	C186038

RECORD EASEMENTS WHICH MAY AFFECT THE PREMISES SURVEYED AND WHICH ARE IDENTIFIED BY A TITLE SEARCH ARE NOT SHOWN HEREON.

GRAPHIC SCALE



(IN FEET) 1 inch = 10 ft.

ANY OBJECT BENEATH AND NOT VISIBLE ON THE SURFACE OF THE EARTH OF THE LOT AND PREMISES SURVEYED AND SHOWN HEREON HAS NOT BEEN LOCATED.