



SEAL

Frank J. Minervini, AIA  
 NJ License # 12576  
 NY License # 03 0297 63

Anthony C. Vandermark, Jr. AIA  
 NJ License # 17698  
 NY License # 32710-1

Adrian Melia, AIA  
 NJ License # 18738

Ciaran Kelly, AIA  
 NJ License # 18866

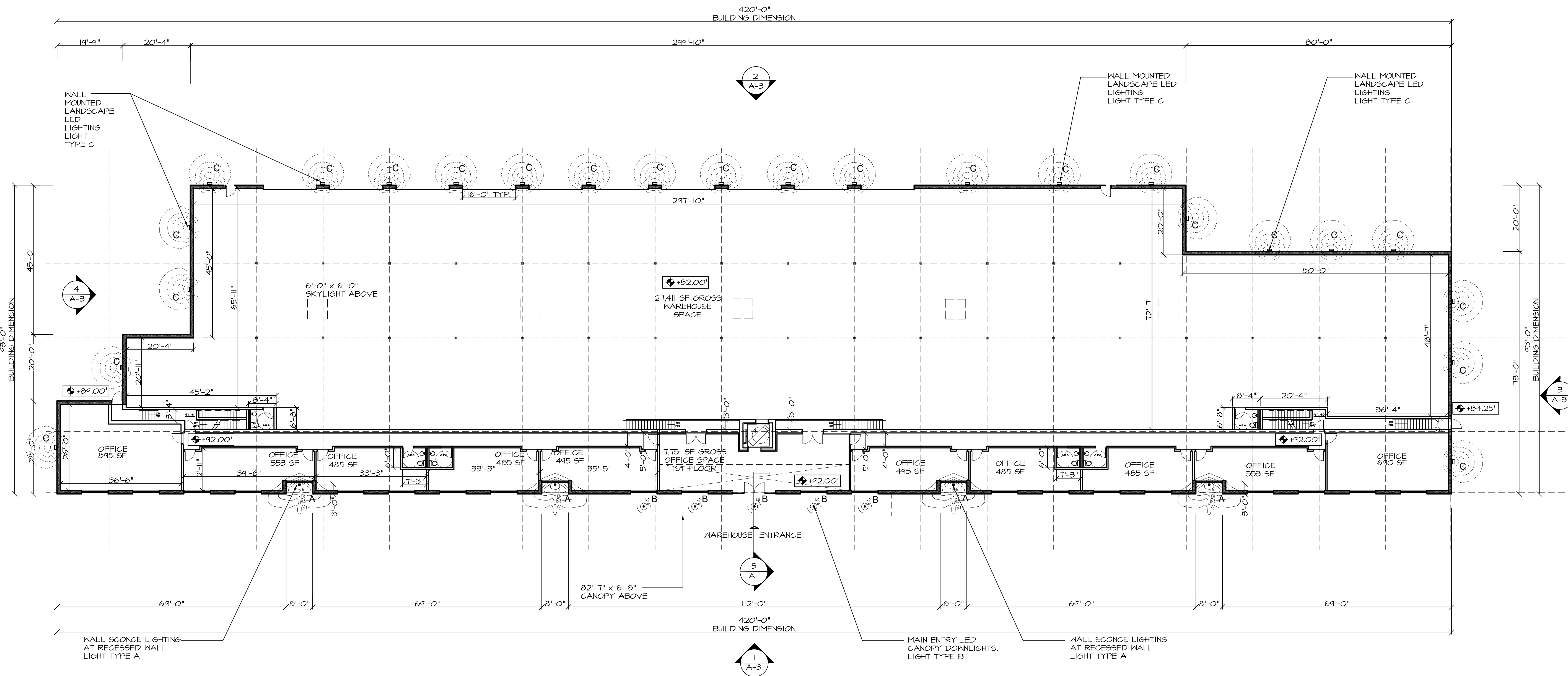

## 1 1ST FLOOR PLAN

SCALE: 1/16" = 1'-0"



HINKLEY LIGHTING 1326-LED SHELTER I LIGHT LED OUTDOOR WALL SCONCE  
 SHELTER COMES STANDARD DARK SKY COMPLIANT.

FEATURES:

- CLEAR SEEDY GLASS
- SLEEK MODERN STYLING
- ELEGANT AND DURABLE BLACK FINISH
- STURDY CAST ALUMINUM CONSTRUCTION

SPECIFICATIONS:

- REQUIRES (1) 5 WATT LED (INCLUDED)
- HEIGHT: 15.5"
- EXTENSION: 4.75"
- WIDTH: 4.5"
- HCO: 4.75"
- BACKPLATE DIMENSIONS: HEIGHT: 12", WIDTH: 4.5"
- UL RATED FOR WET LOCATIONS



CANOPY DOWNLIGHT  
 SURFACE MOUNTED SPOT BLACK IP55 INCL. 1 X GU10 - FRANCA

- EAN: 08710001087332

- BRAND: QAZQA

- COLOR: TBD

- MATERIAL: POLYESTER

- GENERAL SIZES: DIAMETER 9 CM - HEIGHT 11 CM

- MOUNTING PLATE DIMENSION: DIAMETER 9 CM

- WEIGHT: 0.3 KG

- PACKAGE: HEIGHT 10.5 CM - LENGTH 13 CM - WIDTH 14.5 CM

- BULB INCLUDED: YES, INCL. GU10 230V 3000K

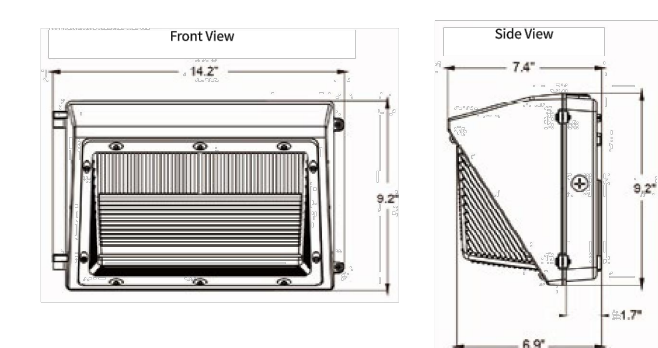

WALL MOUNTED LANDSCAPE LED LIGHTING LED WALL PACK ELEMENTS BY TCP

- APPLICATIONS:  
 outdoor wall mount locations. Commercial, industrial, retail and healthcare exterior lighting; parking lot, cargo door, high wall, area, security, etc.

- CONSTRUCTION:  
 Die-cast aluminum housing  
 Impact resistant polycarbonate lens  
 Durable dark bronze powdercoat  
 Same footprint as existing HID wall packs

- ELECTRICAL:  
 cULus wet location rated  
 Easy-to-access wiring compartment  
 System rated for long 50,000 hour life  
 Efficiently delivers up to 125 LPW

- OPTICS:  
 Prismatic polycarbonate lens  
 Delivers bright, white light and excellent uniformity

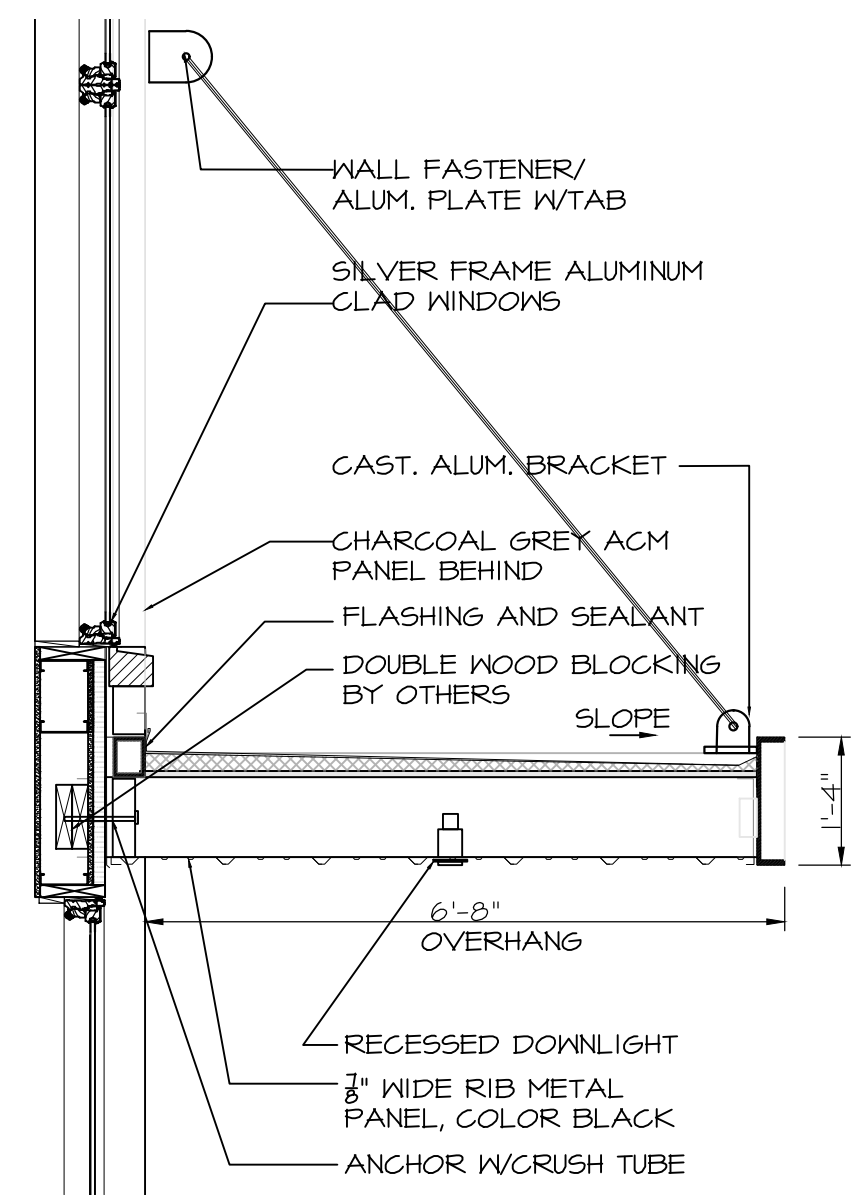

## 2 LIGHT TYPE A

SCALE: NTS

## 3 LIGHT TYPE B

SCALE: NTS

## 4 LIGHT TYPE C

SCALE: NTS

## 5 CANOPY SECTION DETAIL

SCALE: 1/2" = 1'-0"

1 09/08/21 ARCHITECTURAL SET  
 # Date Issue

Project Title  
**3525 HIGHWAY 33**

NEPTUNE TOWNSHIP,  
 MONMOUTH COUNTY, NJ  
 LOT 3, BLOCK 3101

Project Description  
 PROPOSED OFFICE/WAREHOUSE BUILDING

Applicant  
 LIPSCHITZ, JACOB & MIRIAM D  
 188 HADASSAH LANE  
 LAKEWOOD, NJ 08701

Project Number: -  
 Drawn by : EH  
 Checked by : FJM, ACV  
 Scale : As Noted

Sheet Title  
**1ST FLOOR PLAN & LIGHTING SPECS**

Sheet Number  
**A-1**



SEAL

Frank J. Minervini, AIA  
 NJ License # 12576  
 NY License # 03 0297 63

Anthony C. Vandermark, Jr. AIA  
 NJ License # 17698  
 NY License # 32710-1

Adrian Melia, AIA  
 NJ License # 18738

Ciaran Kelly, AIA  
 NJ License # 18866

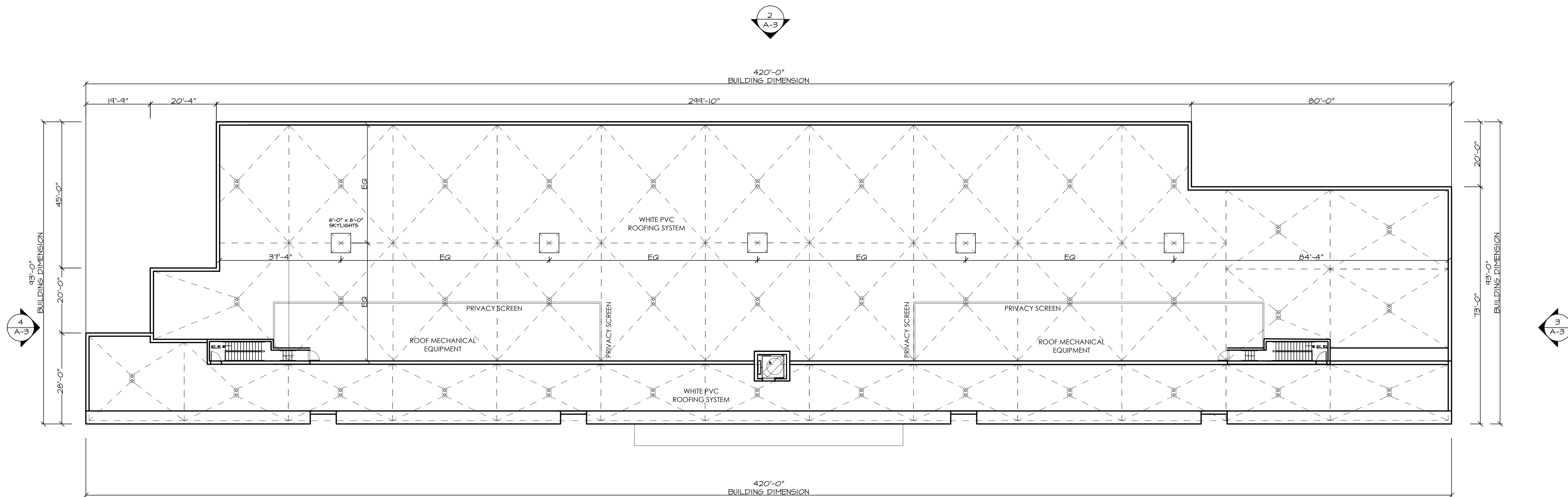

## 1 ROOF PLAN

SCALE: 1/16" = 1'-0"

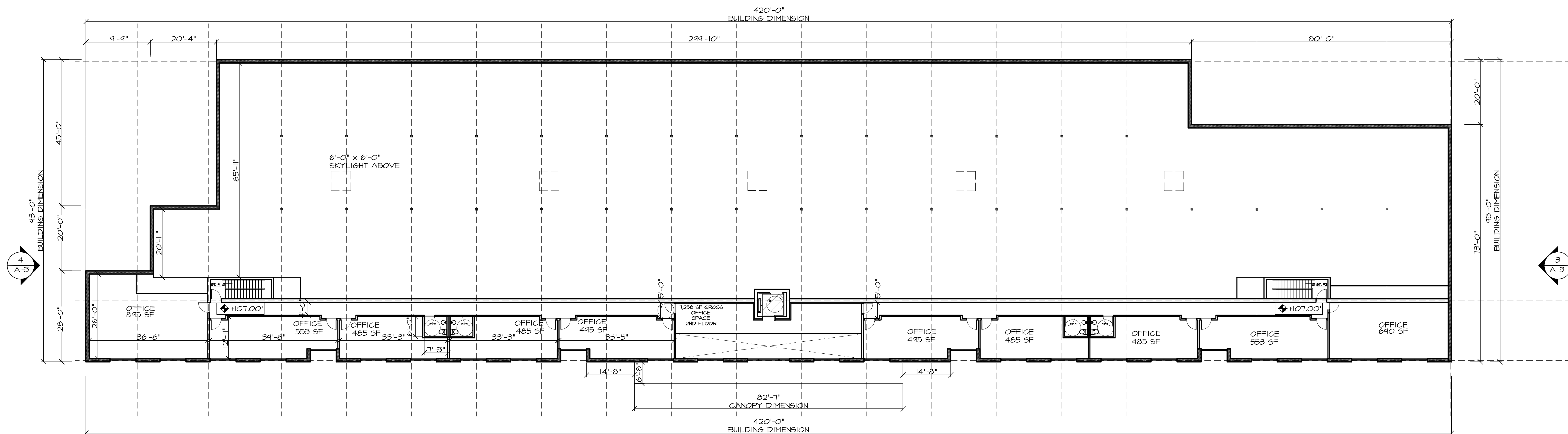

## 2 2ND FLOOR PLAN

SCALE: 1/16" = 1'-0"

1 09/08/21 ARCHITECTURAL SET  
 # Date Issue

Project Title  
**3525 HIGHWAY 33**

NEPTUNE TOWNSHIP,  
 MONMOUTH COUNTY, NJ  
 LOT 3, BLOCK 3101

Project Description  
 PROPOSED OFFICE/WAREHOUSE  
 BUILDING

Applicant  
 LIPSCHITZ, JACOB & MIRIAM D  
 188 HADASSAH LANE  
 LAKEWOOD, NJ 08701

Project Number: -  
 Drawn by : EH  
 Checked by : FJM, ACV  
 Scale : As Noted

Sheet Title  
**2ND & ROOF PLAN**

Sheet Number

# A-2



SEAL  
 Frank J. Minervini, AIA  
 NJ License # 12576  
 NY License # 03 0297 63  
 Anthony C. Vandermark, Jr. AIA  
 NJ License # 17698  
 NY License # 32710-1  
 Adrian Melia, AIA  
 NJ License # 18738  
 Claran Kelly, AIA  
 NJ License # 18866

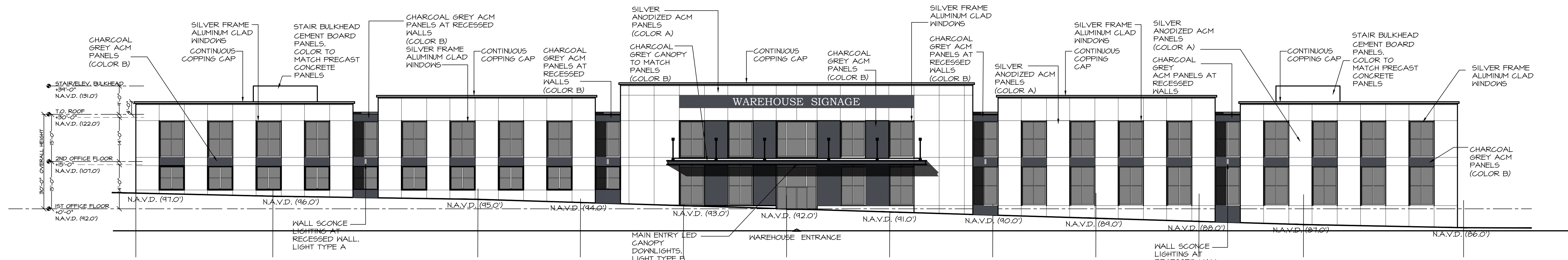

**1 SOUTH ELEVATION**  
 SCALE: 1/16" = 1'-0"

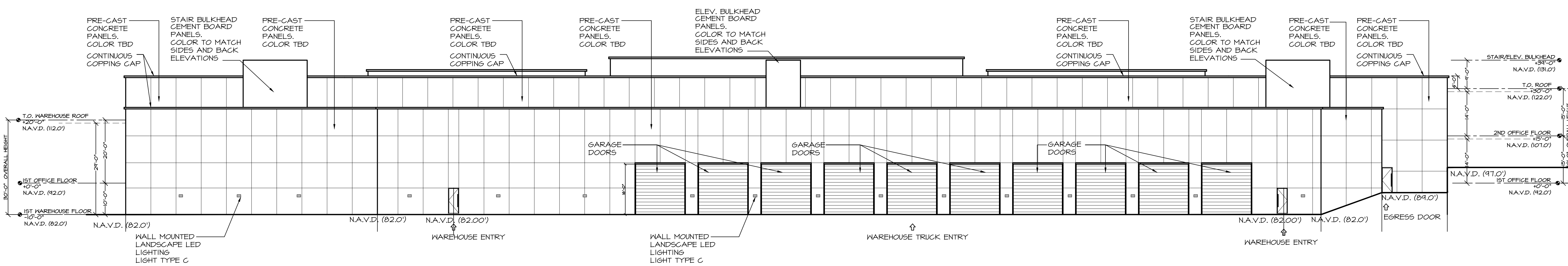

**2 NORTH ELEVATION**  
 SCALE: 1/16" = 1'-0"

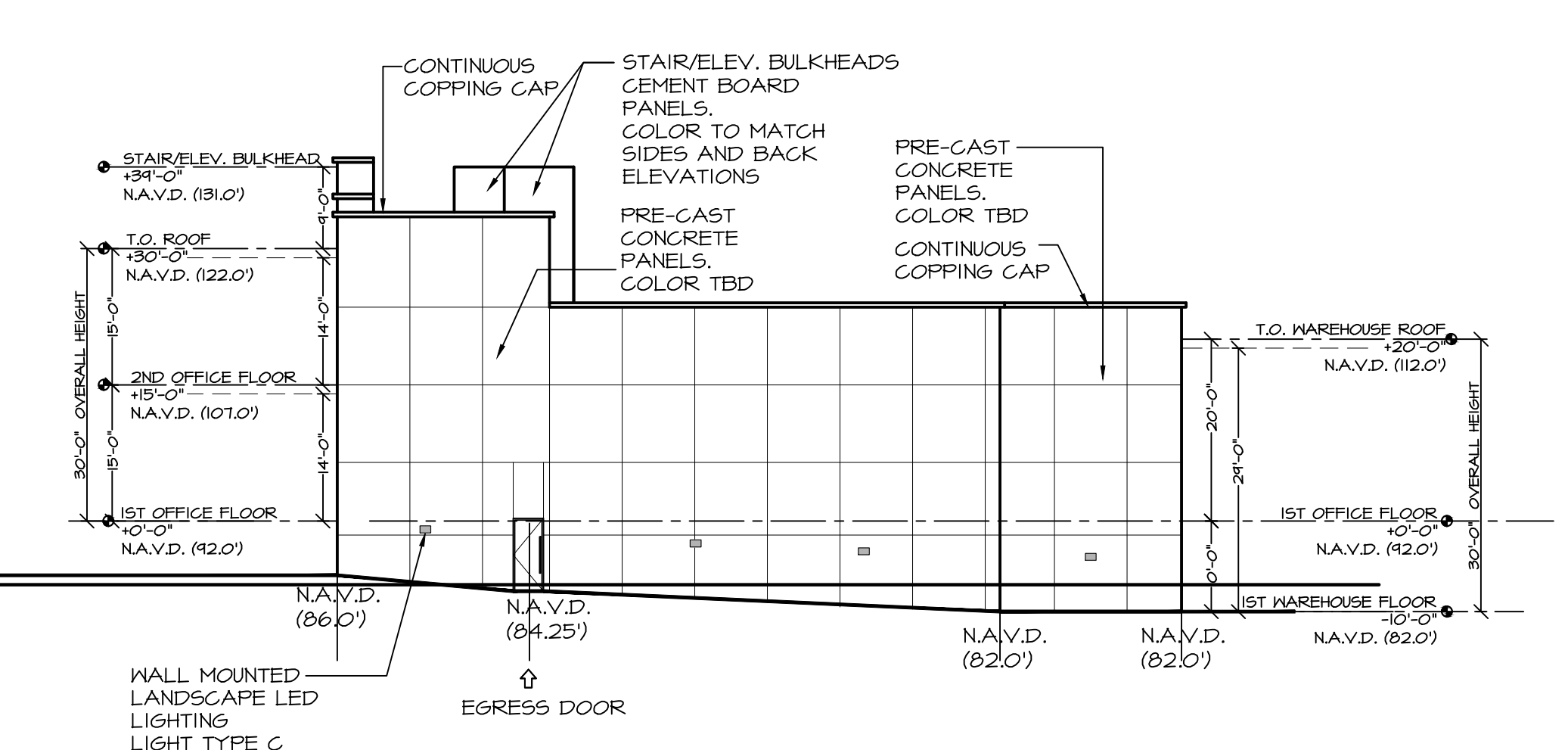

**3 EAST ELEVATION**  
 SCALE: 1/16" = 1'-0"

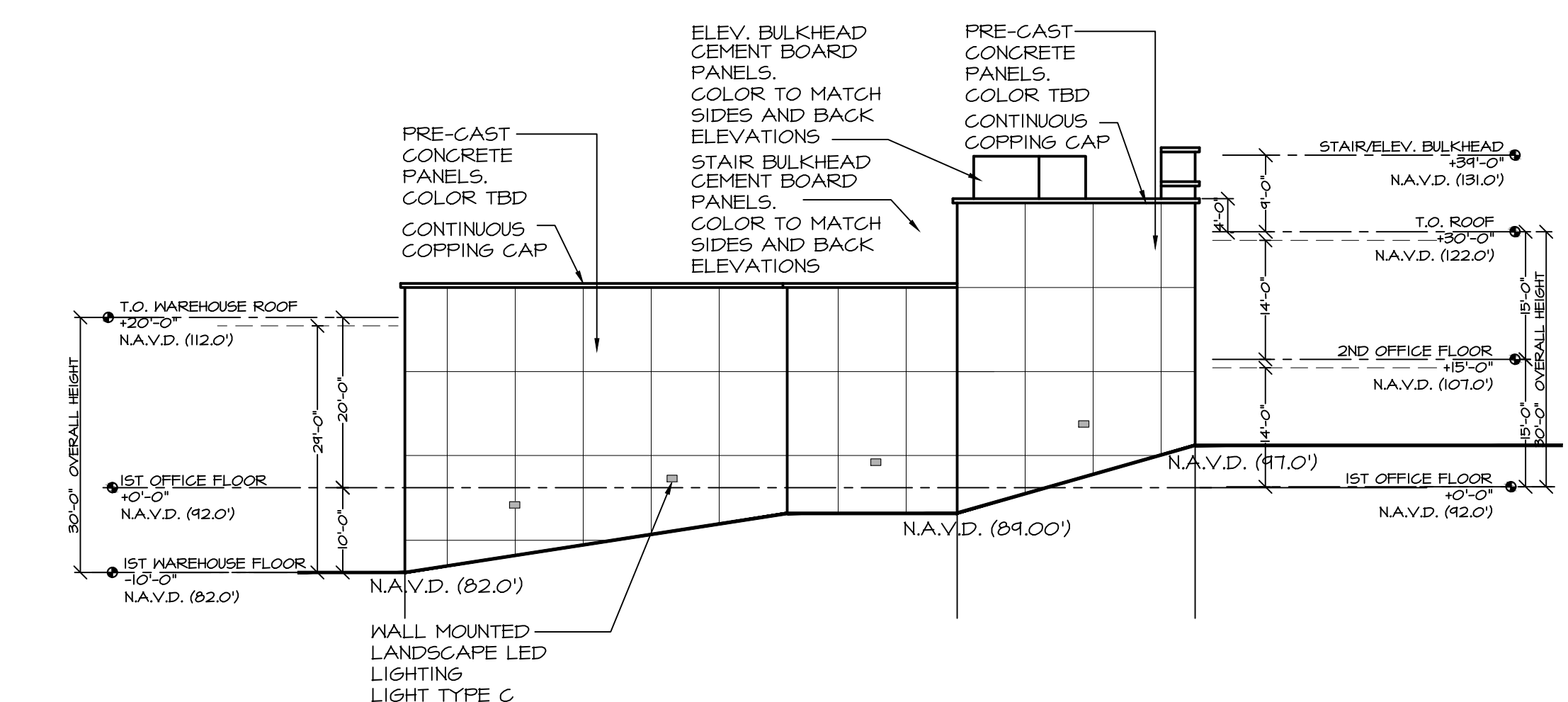

**4 WEST ELEVATION**  
 SCALE: 1/16" = 1'-0"

1 09/08/21 ARCHITECTURAL SET  
 # Date Issue

Project Title  
**3525 HIGHWAY 33**

NEPTUNE TOWNSHIP,  
 MONMOUTH COUNTY, NJ  
 LOT 3, BLOCK 3101

Project Description  
 PROPOSED OFFICE/WAREHOUSE  
 BUILDING

Applicant  
 LIPSCHITZ, JACOB & MIRIAM D  
 188 HADASSAH LANE  
 LAKEWOOD, NJ 08701

Project Number: -  
 Drawn by : EH  
 Checked by : FJM, ACV  
 Scale : As Noted

Sheet Title  
 ELEVATIONS

Sheet Number