© 2021 - Kitchen & Associates. All planning and architectural concepts shown on this document are the intellectual property of Kitchen & Associates

BIMcloud: bimmgr.local - BIMcloud/20107_ALP-Neptune/20107_ALP-Neptune_Comp.ARCHITECTURAL SITE PLAN,Thursday, September 16, 2021 10:15 AM

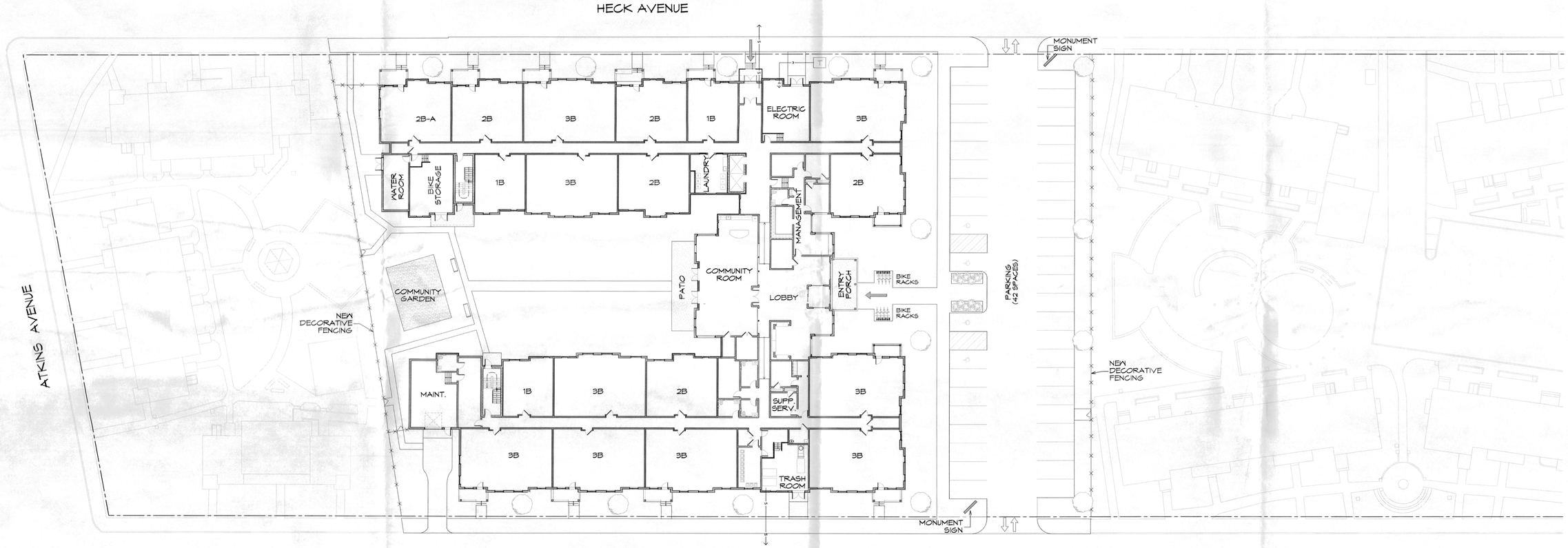

1 ARCHITECTURAL SITE PLAN
SCALE: 1" = 20'

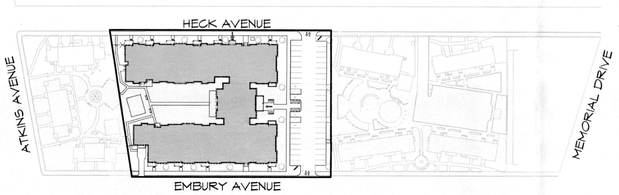

2 VICINITY MAP
SCALE: 1" =100'

PROJECT STATISTICS
PROPOSED 3 STORY APARTMENT BLDG.

UNIT MIX

	1 BR	2 BR	3 BR	
3RD	3	13	10	
2ND	3	13	10	
1ST	3	6	9	
TOTAL	9	32	29	70

SECTION 31 APPLICATION

Kitchen & Associates
Architecture
Engineering
Planning
Interiors
756 Haddon Avenue
Collingswood, NJ 08108
856.854.1880
kitchenandassociates.com

COA#: 21AC000082700

Mary M. Johannesen
LIC. #21AI01218000

Date:	09-16-2021
Job #:	20107
Drawn:	#
Mngr:	Arch

Rev. No.	Name	Date

20107_Comp

THE ALPERT GROUP
TNHA

HECK AVENUE SUPPORTIVE HOUSING
BLOCK 6, LOT 52
NEPTUNE, NJ

A0
ARCHITECTURAL SITE PLAN

© 2021 - Kitchen & Associates. All planning and architectural concepts shown on this document are the intellectual property of Kitchen & Associates

BIMcloud: binmgr.local - BIMcloud/20107_ALP-Neptune/20107_ALP-Neptune_Comp.FIRST FLOOR PLAN,Thursday, September 16, 2021 10:15 AM

N

1 FIRST FLOOR

SCALE: 1/8" = 1'-0"

Kitchen & Associates
Architecture
Engineering
Planning
Interiors
756 Haddon Avenue
Collingswood, NJ 08108
856.854.1880
kitchenandassociates.com

COA#: 21AC00082700

Mary M. Johannesen
LIC.# 21AI01218000

Date:	09-16-2021
Job #:	20107
Drawn:	#
Mngr:	Arch

Rev. No.	Name	Date

20107_Comp

THE ALPERT GROUP

TNHA

SECTION 31 APPLICATION

HECK AVENUE SUPPORTIVE HOUSING

BLOCK 6, LOT 52
NEPTUNE, NJ

A1

FIRST FLOOR PLAN

© 2021 - Kitchen & Associates. All planning and architectural concepts shown on this document are the intellectual property of Kitchen & Associates

BIM:cloud: bimmgr:local - BIMcloud/20107_ALP-Neptune/20107_ALP-Neptune_Comp.SECOND & THIRD FLOOR PLANS, Thursday, September 16, 2021 10:15 AM

Kitchen & Associates
Architecture
Engineering
Planning
Interiors
756 Haddon Avenue
Collingswood, NJ 08108
856.854.1880
kitchenandassociates.com

COA#: 21AC00002700
Mary M. Johannesen
LIC. #21AI01218000

Date:	09-16-2021
Job #:	20107
Drawn:	#
Mngr:	Arch

Rev. No.	Name	Date

20107_Comp

SECTION 31 APPLICATION

THE ALPERT GROUP
TNHA

HECK AVENUE SUPPORTIVE HOUSING

BLOCK 6, LOT 52
NEPTUNE, NJ

A2
SECOND & THIRD FLOOR PLANS

© 2021 - Kitchen & Associates. All planning and architectural concepts shown on this document are the intellectual property of Kitchen & Associates

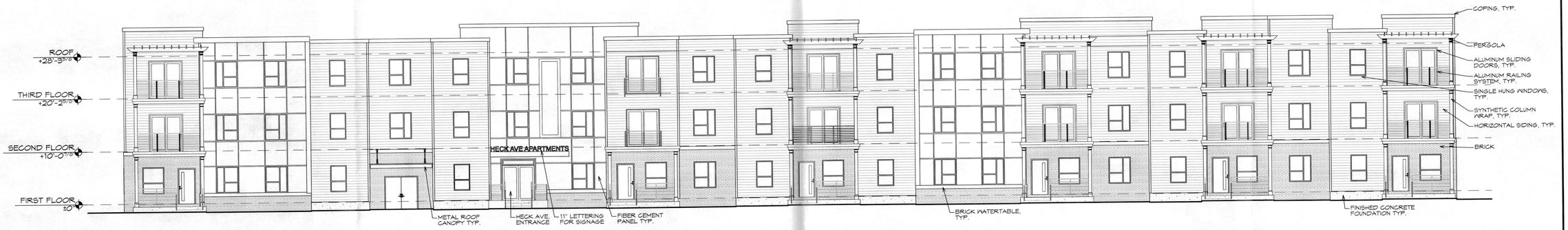

1 NORTH ELEVATION
SCALE: 1/8" = 1'-0"

2 EAST ELEVATION
SCALE: 1/8" = 1'-0"

KEY PLAN

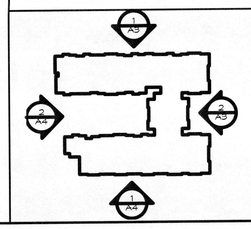

SECTION 31 APPLICATION

HECK AVENUE SUPPORTIVE HOUSING
BLOCK 6, LOT 52
NEPTUNE, NJ

THE ALPERT GROUP
TNHA

A3
BUILDING ELEVATIONS

Kitchen & Associates
Architecture
Engineering
Planning
Interiors
756 Haddon Avenue
Collingswood, NJ 08108
856.854.1880
kitchenandassociates.com

COA# 21AO0082700
Mary M. Johannesen
LIC. #21AI01218000

Date:	09-16-2021
Job #:	20107
Drawn:	#
Mngr:	Arch

Rev. No.	Name	Date

20107_Comp

BIMcloud: binmgr.local - BIMcloud/20107 ALP-Neptune/20107 ALP-Neptune_Comp.BUILDING ELEVATIONS, Thursday, September 16, 2021 10:15 AM

1 SOUTH ELEVATION
SCALE: 1/8" = 1'-0"

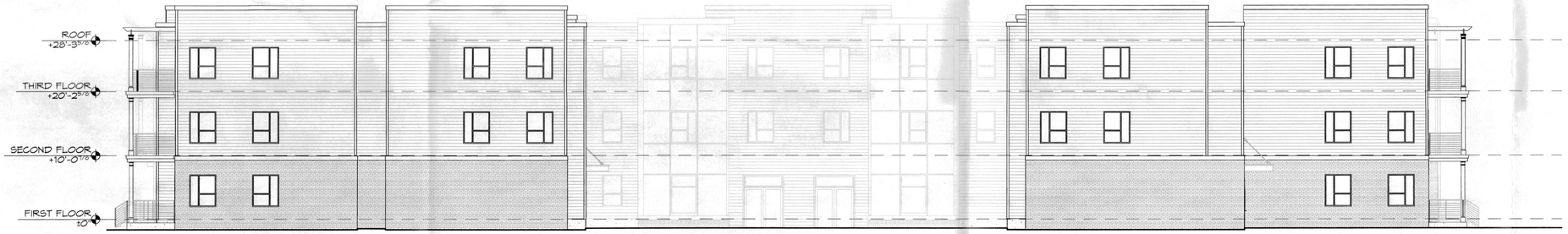

2 WEST ELEVATION
SCALE: 1/8" = 1'-0"

KEY PLAN

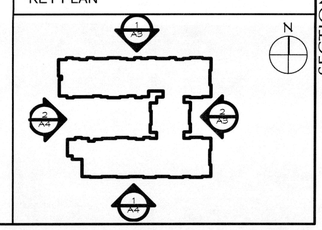

Kitchen & Associates
Architecture
Engineering
Planning
Interiors
756 Haddon Avenue
Collingswood, NJ 08108
856.854.1880
kitchenandassociates.com

CO#: 21AC00082700
Mary M. Johannesen
LIC. #:21AI01218000

Date:	09-16-2021
Job #:	20107
Drawn:	#
Mngr:	Arch

Rev. No.	Name	Date

20107_Comp

THE ALPERT GROUP
TNHA

SECTION 31 APPLICATION

HECK AVENUE SUPPORTIVE HOUSING
BLOCK 6, LOT 52
NEPTUNE, NJ

A4
BUILDING ELEVATIONS

© 2021 - Kitchen & Associates. All planning and architectural concepts shown on this document are the intellectual property of Kitchen & Associates

BIMcloud: bimmgr.local - BIMcloud/20107_ALP-Neptune/20107_ALP-Neptune_Comp.BUILDING ELEVATIONS,Thursday, September 16, 2021,10:16 AM

© 2021 - Kitchen & Associates - All planning and architectural concepts shown on this document are the intellectual property of Kitchen & Associates

1 MAIN ENTRANCE PERSPECTIVE
SCALE: 1:0.53

2 HECK AVE PERSPECTIVE
SCALE: 1:0.64

Kitchen & Associates
Architecture
Engineering
Planning
Interiors
756 Haddon Avenue
Collingswood, NJ 08108
856.854.1880
kitchenandassociates.com

COA# 21AC00662700
Mary M. Johannesen
LIC. # 21AI01218000

Date:	09-16-2021
Job #:	20107
Drawn:	#
Mngr:	Arch

Rev. No.	Name	Date

20107_Comp

SECTION 31 APPLICATION

THE ALPERT GROUP
TNHA

HECK AVENUE SUPPORTIVE HOUSING
BLOCK 6, LOT 52
NEPTUNE, NJ

A5
PERSPECTIVE VIEWS

BIMcloud: binmgr.local - BIMcloud/20107_ALP-Neptune/20107_ALP-Neptune_Comp,PERSPECTIVE VIEWS,Thursday, September 16, 2021 10:16 AM