



Disclaimer:
 Floor plans & renderings shown are conceptual and may vary from plans and specifications. Due to continuous product development and improvement, prices, specifications and materials are subject to change without notice or obligation. Square footage and other dimensions are approximate. Square footage includes the staircase area for both levels on two-story models. Included images are artist renderings and are not intended to be an accurate representation of the home. Renderings and floor plans may be shown with features and/or third-party additions that may not be available in all regions or situations.

DRAWINGS	CUSTOMER:	WHITE BIRCH ESTATES	
	ADDRESS:	Neptune, NJ	
	SALES PERSON:	STATE:	

Statewide
 CUSTOM MODULAR HOMES
 1905 ROUTE 37 EAST
 TOMS RIVER, NJ 08753
 PHONE: 732-270-0050
 FAX: 732-270-2440
 WWW.STATEWIDEMODULAR.COM

REVISION:	DATE:	REASON FOR REVISION:	BY:	1st CLG HT:	2nd CLG HT:
1	11/04/2017				
2	11/05/2017				
				ROOF PITCH:	TRUSS TYPE:
				HEAT:	DP:
DRAWN BY:	DATE:	SCALE:		WIND SPEED (MPH):	GROUND SNOW (LB):
	09/02/2016	N.T.S.			

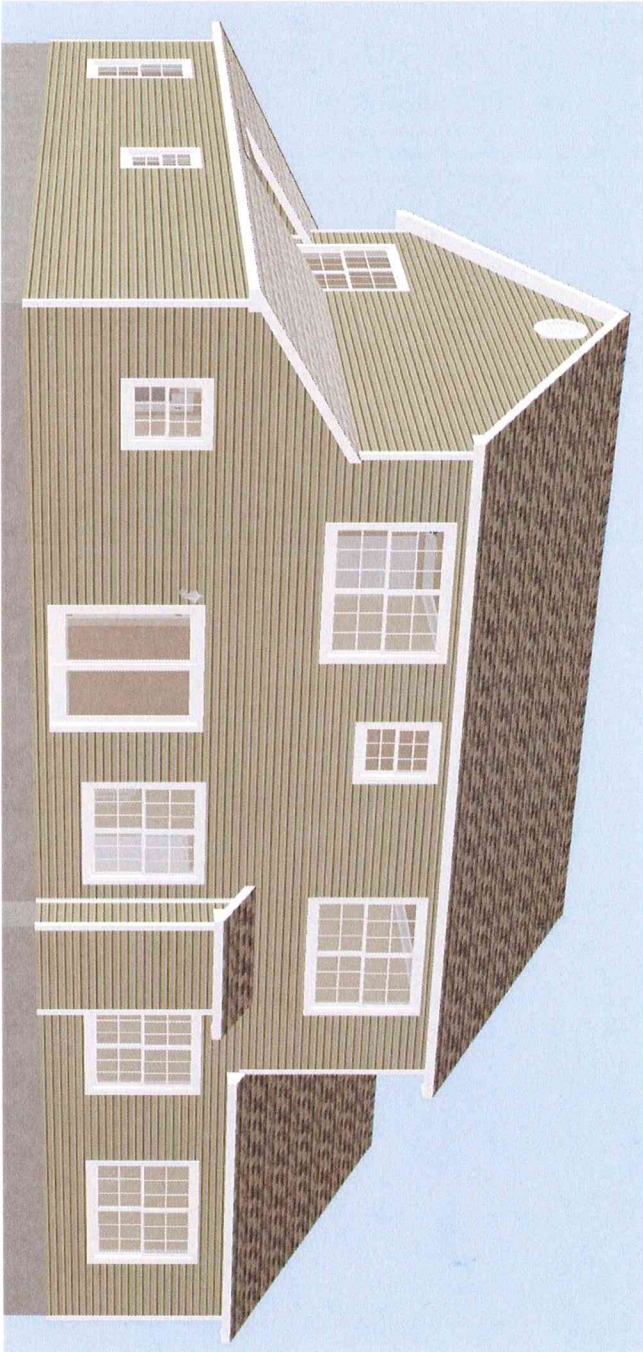
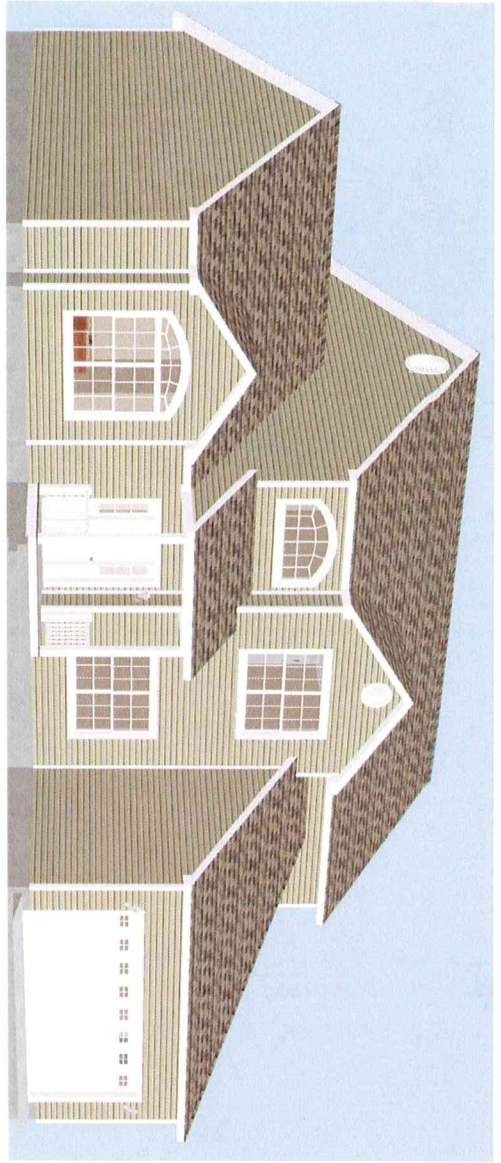

Disclaimer:

Floor plans & renderings shown are conceptual and may vary from plans and specifications. Due to continuous product development and improvement, prices, specifications and materials are subject to change without notice or obligation. Square footage and other dimensions are approximate. Square footage includes the staircase area for both levels on two-story models. Included images are artist renderings and are not intended to be an accurate representation of the home. Renderings and floor plans may be shown with features and/or third-party additions that may not be available in all regions or situations.

DRAWING: 3D VIEWS	CUSTOMER: WHITE BIRCH ESTATES		REVISION: 1	DATE: 11/04/2017	REASON FOR REVISION:	BY:	1st CLG HT:	2nd CLG HT:
	ADDRESS: Neptune, NJ		2	11/05/2017			ROOF PITCH:	TRUSS TYPE:
SHEET: 4A	SALES PERSON:	1905 ROUTE 37 EAST TOMS RIVER, NJ 08753 PHONE: 732-270-0050 FAX: 732-270-2440 WWW.STATEWIDEMODULAR.COM	DRAWN BY:	DATE: 09/02/2016	SCALE: N.T.S.		HEAT:	DP:
	STATE:					WIND SPEED (MPH):	GROUND SNOW (LB):	

SERIAL #:

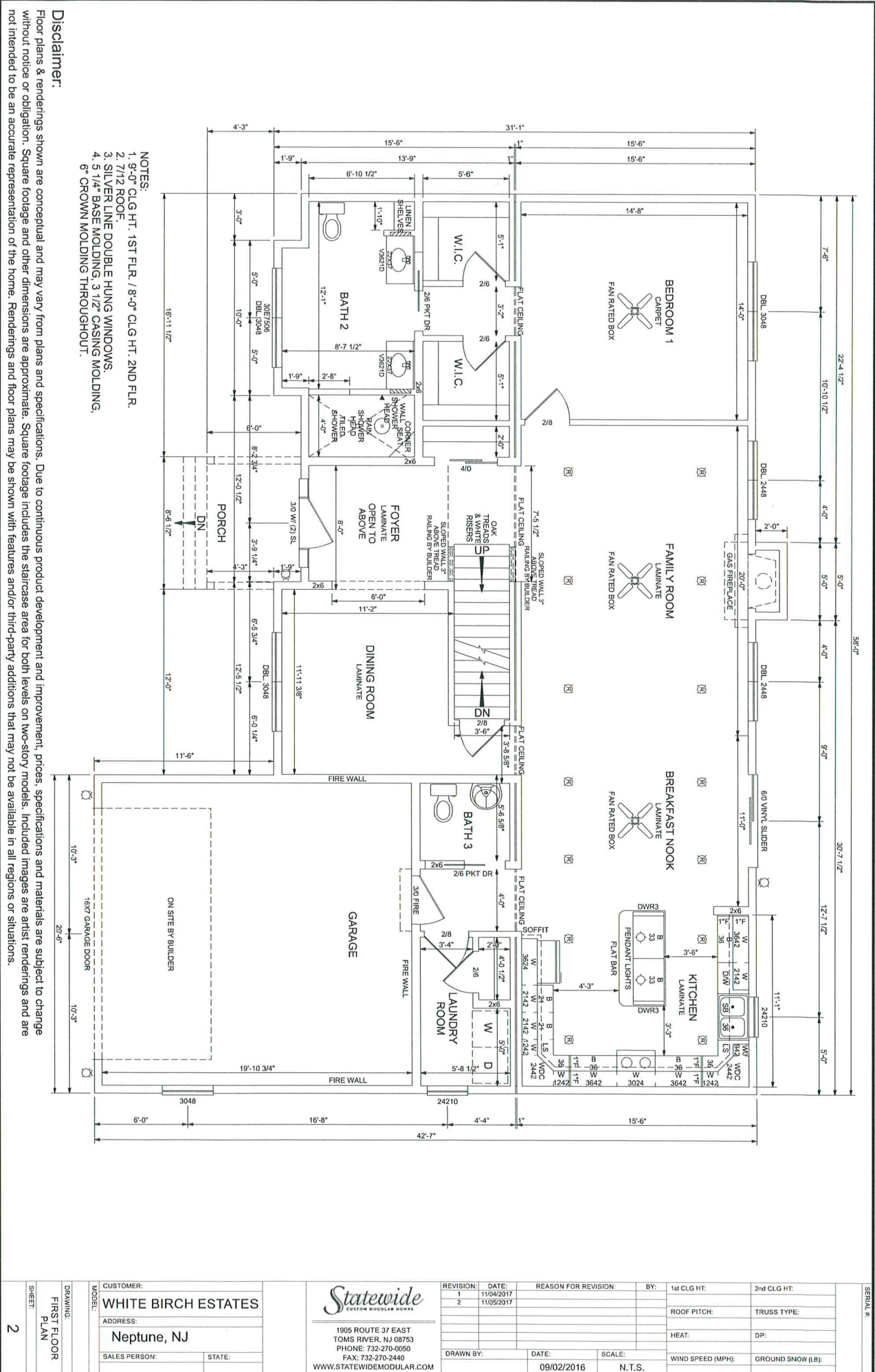

- NOTES:
1. 9'-0" CLG HT. 1ST FLR. / 8'-0" CLG HT. 2ND FLR.
 2. 7/12 ROOF.
 3. SILVER LINE DOUBLE HUNG WINDOWS.
 4. 5 1/4" BASE MOLDING, 3 1/2" CASING MOLDING.
 - 6" CROWN MOLDING THROUGHOUT.

Disclaimer:
 Floor plans & renderings shown are conceptual and may vary from plans and specifications. Due to continuous product development and improvement, prices, specifications and materials are subject to change without notice or obligation. Square footage and other dimensions are approximate. Square footages includes the staircase area for both levels on two-story models. Included images are artist renderings and are not intended to be an accurate representation of the home. Renderings and floor plans may be shown with features and/or third-party additions that may not be available in all regions or situations.

DRAWING: FIRST FLOOR PLAN	CUSTOMER: WHITE BIRCH ESTATES	<p>1905 ROUTE 37 EAST TOMS RIVER, NJ 08753 PHONE: 732-270-0050 FAX: 732-270-2440 WWW.STATEWIDEMODULAR.COM</p>	REVISION: 1	DATE: 11/04/2017	REASON FOR REVISION:	BY:	1st CLG HT:	2nd CLG HT:
	MODEL:		SALES PERSON:	STATE:	REVISION: 2	DATE: 11/05/2017		
SHEET: 2			DRAWN BY:	DATE:	SCALE:		ROOF PITCH:	TRUSS TYPE:
				09/02/2016	N.T.S.		HEAT:	DP:
							WIND SPEED (MPH):	GROUND SNOW (LB):

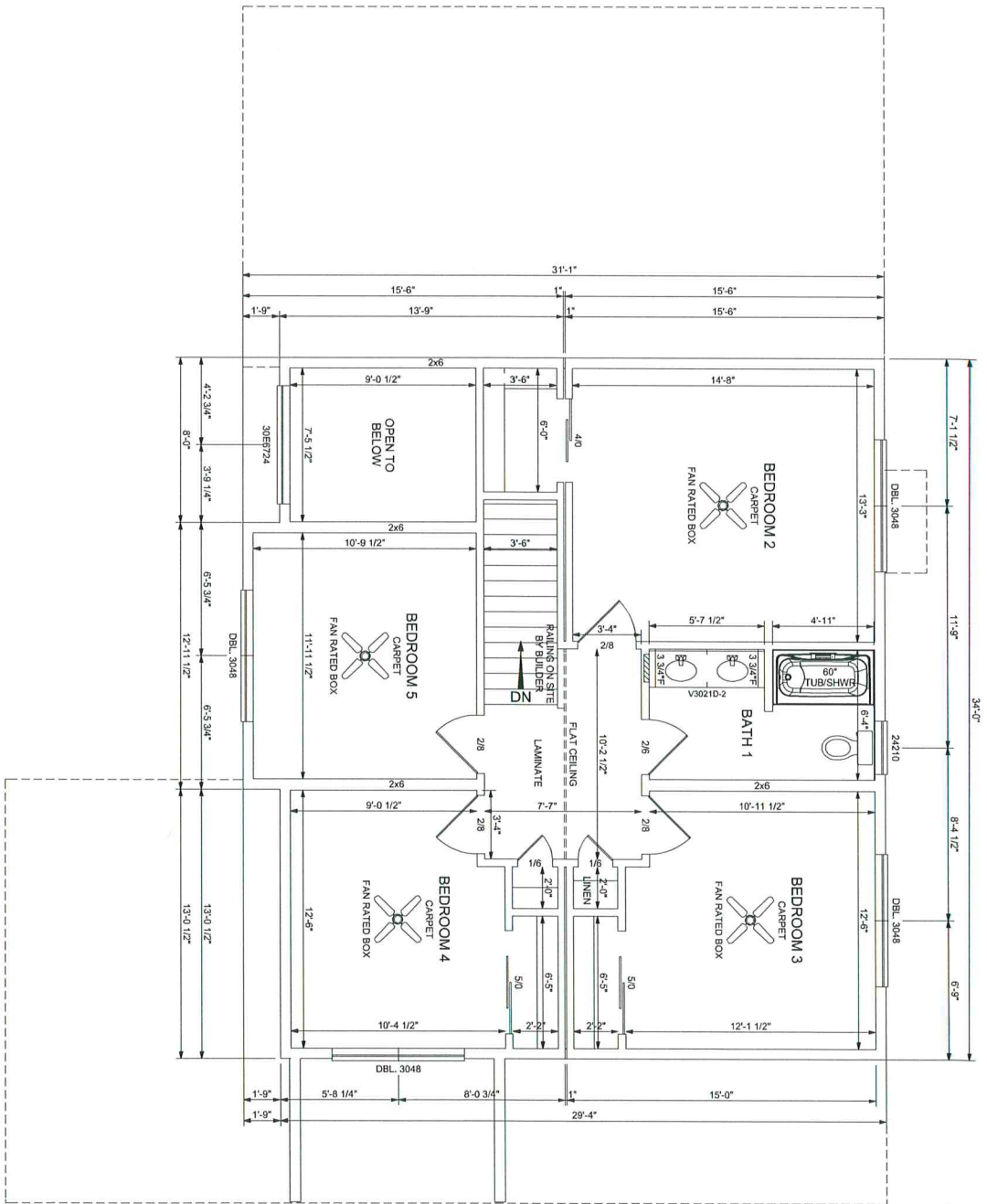

Disclaimer:
 Floor plans & renderings shown are conceptual and may vary from plans and specifications. Due to continuous product development and improvement, prices, specifications and materials are subject to change without notice or obligation. Square footage and other dimensions are approximate. Square footage includes the staircase area for both levels on two-story models. Included images are artist renderings and are not intended to be an accurate representation of the home. Renderings and floor plans may be shown with features and/or third-party additions that may not be available in all regions or situations.

DRAWING: SECOND FLOOR PLAN	CUSTOMER: WHITE BIRCH ESTATES	 1905 ROUTE 37 EAST TOMS RIVER, NJ 08753 PHONE: 732-270-0050 FAX: 732-270-2440 WWW.STATEWIDEMODULAR.COM	REVISION: 1 11/04/2017	DATE: 11/04/2017	REASON FOR REVISION:	BY:	1st CLG HT:	2nd CLG HT:
	MODEL:		REVISION: 2 11/05/2017	DATE: 11/05/2017				ROOF PITCH:
SHEET: 2A	ADDRESS: Neptune, NJ						HEAT:	DP:
	SALES PERSON:	STATE:	DRAWN BY:	DATE:	SCALE:		WIND SPEED (MPH):	GROUND SNOW (L/B):
				09/02/2016	N. T. S.			

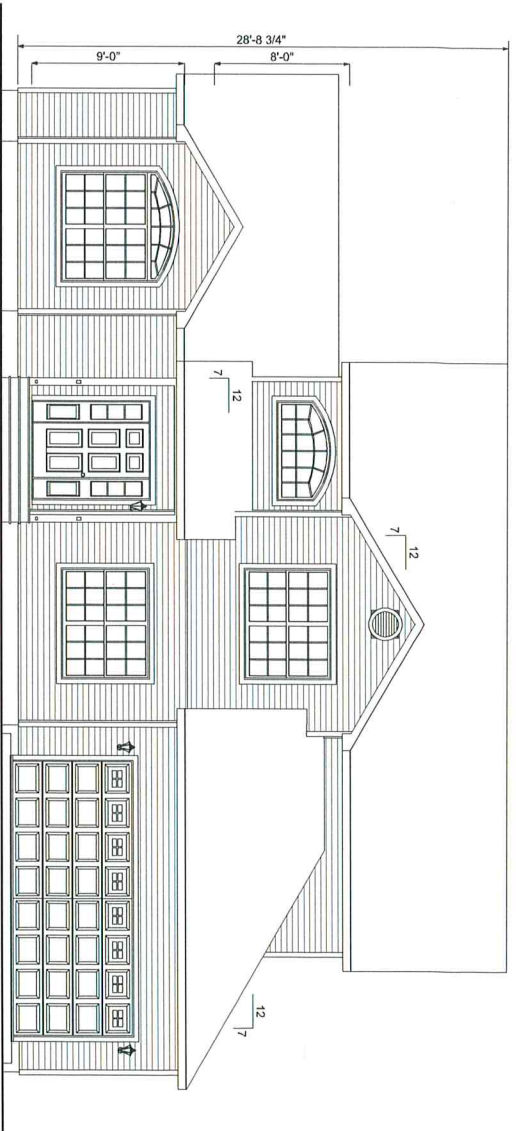

FRONT ELEVATION

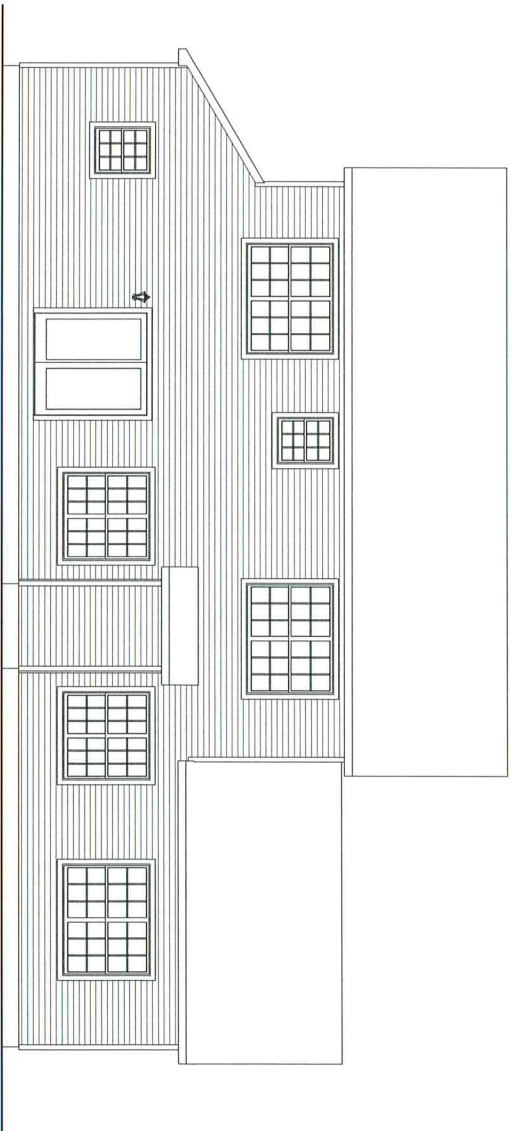

REAR ELEVATION

Disclaimer:
 Floor plans & renderings shown are conceptual and may vary from plans and specifications. Due to continuous product development and improvement, prices, specifications and materials are subject to change without notice or obligation. Square footage and other dimensions are approximate. Square footage includes the staircase area for both levels on two-story models. Included images are artist renderings and are not intended to be an accurate representation of the home. Renderings and floor plans may be shown with features and/or third-party additions that may not be available in all regions or situations.

DRAWING: ELEVATIONS	CUSTOMER:	WHITE BIRCH ESTATES		REVISION:	DATE:	REASON FOR REVISION:	BY:	1st CLG HT:	2nd CLG HT:
	MODEL:	Neptune, NJ			1	11/04/2017			ROOF PITCH:
SHEET: 3	ADDRESS:	Neptune, NJ		2	11/05/2017			HEAT:	DP:
	SALES PERSON:	STATE:		DRAWN BY:	DATE:	SCALE:		WIND SPEED (MPH):	GROUND SNOW (LB):
					09/02/2016	N.T.S.			

Statewide
 CUSTOM MODULAR HOMES

1905 ROUTE 37 EAST
 TOMS RIVER, NJ 08753
 PHONE: 732-270-0050
 FAX: 732-270-2440
 WWW.STATEWIDEMODULAR.COM

SERIAL #:

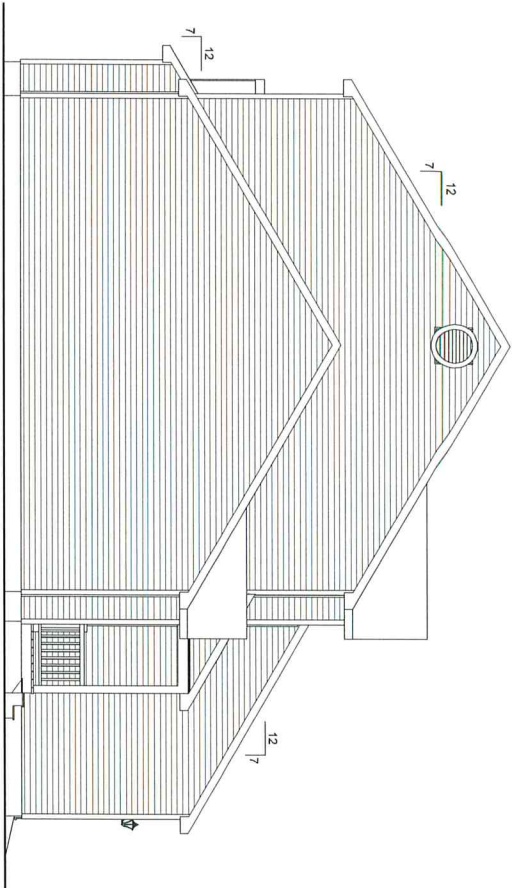

LEFT ELEVATION

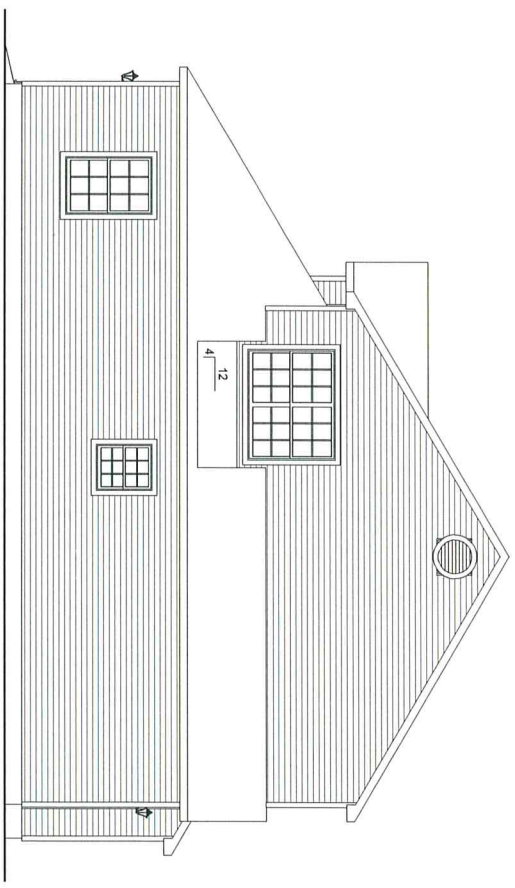

RIGHT ELEVATION

Disclaimer:
 Floor plans & renderings shown are conceptual and may vary from plans and specifications. Due to continuous product development and improvement, prices, specifications and materials are subject to change without notice or obligation. Square footage and other dimensions are approximate. Square footage includes the staircase area for both levels on two-story models. Included images are artist renderings and are not intended to be an accurate representation of the home. Renderings and floor plans may be shown with features and/or third-party additions that may not be available in all regions or situations.

DRAWINGS	CUSTOMER:	WHITE BIRCH ESTATES	REVISION:	DATE:	REASON FOR REVISION:	BY:	1st CLG HT:	2nd CLG HT:
	MODEL:		1	11/04/2017			ROOF PITCH:	TRUSS TYPE:
ELEVATIONS	ADDRESS:	Neptune, NJ	2	11/05/2017			HEAT:	DP:
	SALES PERSON:	STATE:					WIND SPEED (MPH):	GROUND SNOW (I.B.):
SHEET:	3A		DRAWN BY:	DATE:	SCALE:	N.T.S.		
			1905 ROUTE 37 EAST TOMS RIVER, NJ 08753 PHONE: 732-270-0050 FAX: 732-270-2440 WWW.STATEWIDEMODULAR.COM					
SERIAL #								

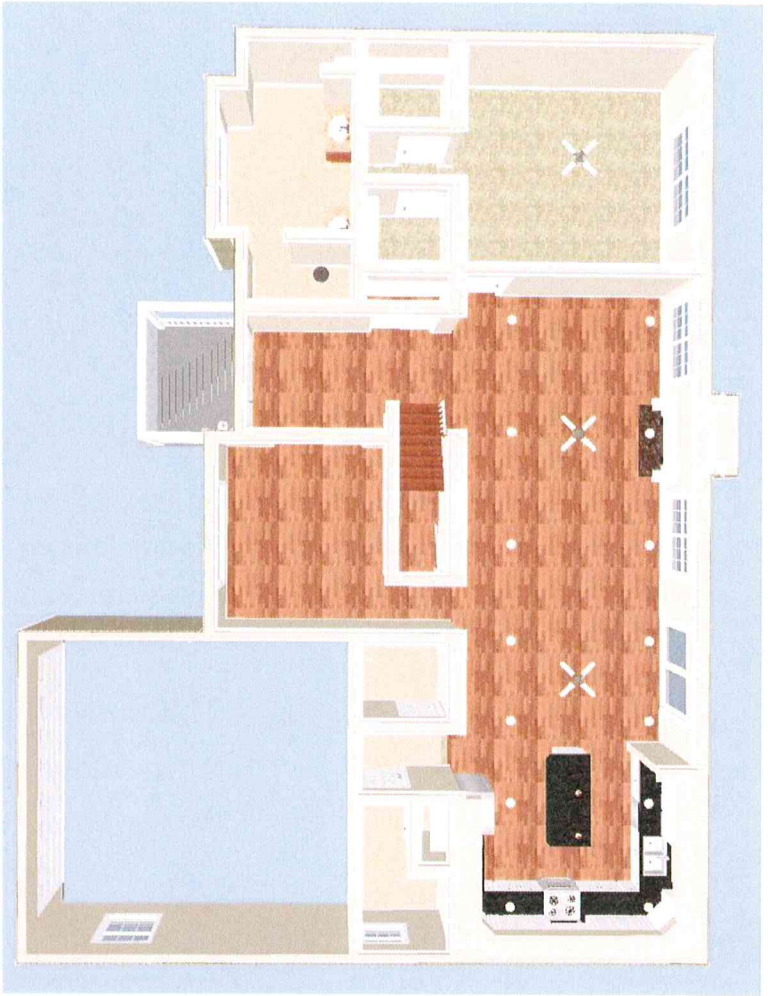

FIRST FLOOR PLAN

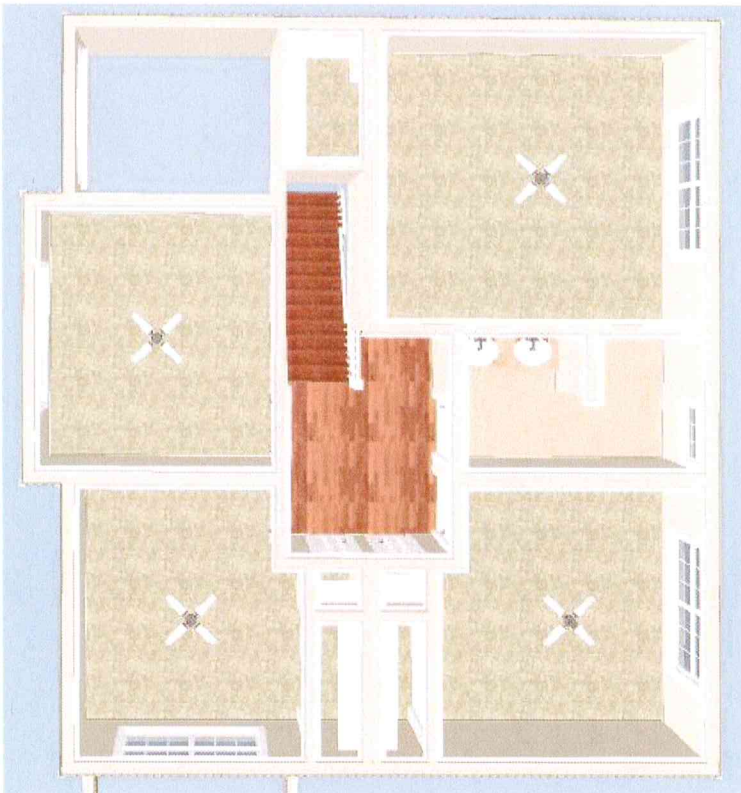

SECOND FLOOR PLAN

Disclaimer:
 Floor plans & renderings shown are conceptual and may vary from plans and specifications. Due to continuous product development and improvement, prices, specifications and materials are subject to change without notice or obligation. Square footage and other dimensions are approximate. Square footage includes the staircase area for both levels on two-story models. Included images are artist renderings and are not intended to be an accurate representation of the home. Renderings and floor plans may be shown with features and/or third-party additions that may not be available in all regions or situations.

CUSTOMER: WHITE BIRCH ESTATES	MODEL:	REVISION:	DATE:	REASON FOR REVISION:	BY:	1st CLG HT:	2nd CLG HT:
	ADDRESS: Neptune, NJ	SALES PERSON:	STATE:	1	11/04/2017		
1905 ROUTE 37 EAST TOMS RIVER, NJ 08753 PHONE: 732-270-0050 FAX: 732-270-2440 WWW.STATEWIDEMODULAR.COM		DRAWN BY:		DATE:	SCALE:	ROOF PITCH:	TRUSS TYPE:
				09/02/2016	N.T.S.	HEAT:	DP:
						WIND SPEED (MPH):	GROUND SNOW (LB):

DRAWING:
 3D VIEWS
 SHEET:
4B

SERIAL #



KITCHEN

Disclaimer:

Floor plans & renderings shown are conceptual and may vary from plans and specifications. Due to continuous product development and improvement, prices, specifications and materials are subject to change without notice or obligation. Square footage and other dimensions are approximate. Square footage includes the staircase area for both levels on two-story models. Included images are artist renderings and are not intended to be an accurate representation of the home. Renderings and floor plans may be shown with features and/or third-party additions that may not be available in all regions or situations.

REVISION:	1	DATE:	11/04/2017	REASON FOR REVISION:	BY:	1st CLG HT:	2nd CLG HT:
	2	DATE:	11/05/2017			ROOF PITCH:	TRUSS TYPE:
						HEAT:	DP:
DRAWN BY:		DATE:	09/02/2016	SCALE:	N.T.S.	WIND SPEED (MPH):	GROUND SNOW (LB):

Statewide
CUSTOM MODULAR HOMES

1905 ROUTE 37 EAST
TOMS RIVER, NJ 08753
PHONE: 732-270-0050
FAX: 732-270-2440
WWW.STATEWIDEMODULAR.COM

CUSTOMER:	WHITE BIRCH ESTATES
ADDRESS:	Neptune, NJ
SALES PERSON:	STATE:
DRAWING:	3D VIEWS
SHEET:	4C

SERIAL #