

DB 4509 PG 945

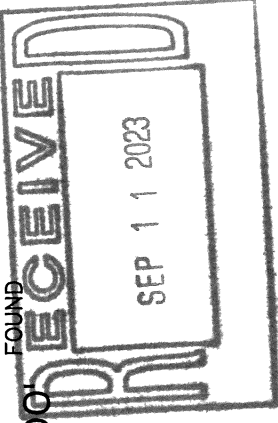

Line Table		
Line #	Direction	Length
L1	S06° 00' 00"W	10.00'
L2	N84° 00' 00"W	10.00'

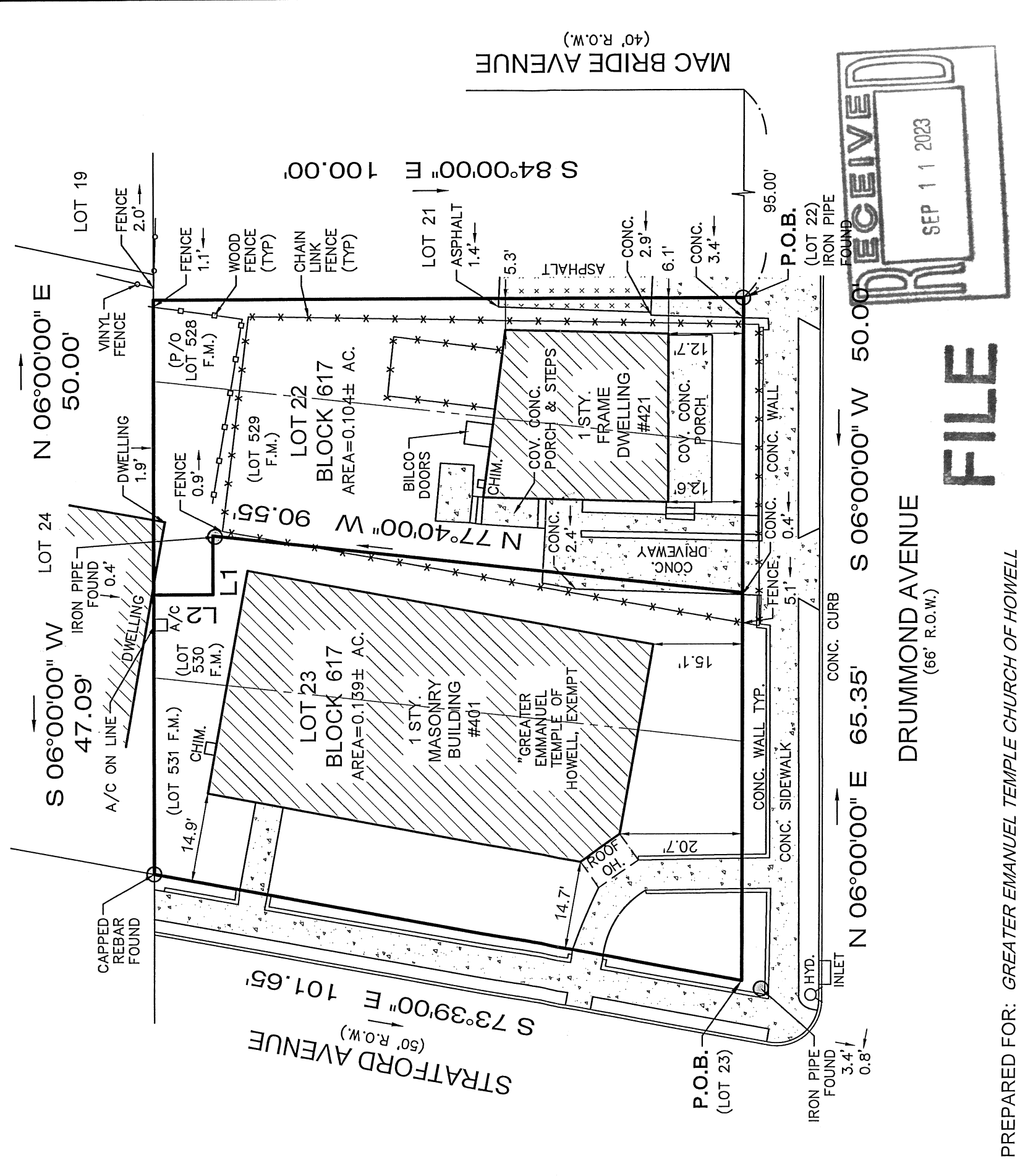

**FILE**

PREPARED FOR: *GREATER EMANUEL TEMPLE CHURCH OF HOWELL*

Filed Map Reference: MAP OF SECTIONS 1, 2, 3 & 4, ROBBINS' ADDITION TO ASBURY PARK, N.J.  
 Filed Map Lots: 529 THRU 531 & P/O 528  
 Filing Date: JAN. 20, 1938  
 Filed Map No. 26-5

IMPORTANT NOTES, PLEASE REVIEW:

- I DECLARE THAT, TO THE BEST OF MY PROFESSIONAL KNOWLEDGE AND BELIEF, THIS MAP OR PLAN MADE ON 1/6/23 BY ME OR UNDER MY DIRECT SUPERVISION IS IN ACCORDANCE WITH THE RULES AND REGULATIONS PROMULGATED BY THE STATE BOARD OF PROFESSIONAL ENGINEERS AND LAND SURVEYORS.
- THIS SURVEY DOES NOT PURPORT TO IDENTIFY BELOW GROUND ENCROACHMENTS, UTILITIES, SERVICES LINES OR STRUCTURES, WETLANDS, OR RIPARIAN RIGHTS. NO ATTEMPT WAS MADE TO DETERMINE IF ANY PORTION OF THE PROPERTY IS CLAIMED BY THE STATE OF NEW JERSEY AS TIDELANDS, ENVIRONMENTALLY SENSITIVE AREAS, IF ANY ARE NOT LOCATED BY THIS SURVEY.
- OFFSET DIMENSIONS FROM STRUCTURES TO PROPERTY LINES SHOWN HEREON ARE NOT TO BE USED TO REESTABLISH PROPERTY LINES.
- THIS SURVEY DOES NOT CONSTITUTE A TITLE SEARCH BY THE SURVEYOR. ALL INFORMATION REGARDING RECORD EASEMENTS, ADJOINERS AND OTHER DOCUMENTS THAT MIGHT AFFECT THE QUALITY OF TITLE TO TRACT SHOWN HEREON WAS GAINED FROM A TITLE REPORT PROVIDED BY THE TITLE INSURER REFERENCED HEREON.
- PROPERTY CORNERS HAVE NOT BEEN SET AS PER CONTRACTUAL AGREEMENT. (N.J.A.C. 13:40-5.1(D))

CERTIFICATE OF AUTHORIZATION: 24GA28229800

**MORGAN**  
 engineering & surveying  
 P.O. BOX 5232  
 TOMS RIVER, N.J. 08754  
 TEL: 732-270-9690  
 FAX: 732-270-9691  
 www.morganengineeringllc.com

**DAVID J. VONSTEENBURG**  
 PROFESSIONAL LAND SURVEYOR  
 N.J. LIC. No. 34500

**SURVEY OF PROPERTY**

LOTS 22 & 23      BLOCK 617  
 TOWNSHIP OF NEPTUNE  
 COUNTY OF MONMOUTH      NEW JERSEY

Scale: 1"=20'  
 Drawn By: VS    Date: 1/6/23    JOB #: 22-13873    CAD File #: 22-13873    Sheet #: 1 OF 1