

**FIRST FLOOR PLAN**  
SCALE: 1/16" = 1'

© 2018 James R. Guerra, P.A. This drawing and the architectural work depicted therein are the sole property of James R. Guerra, P.A. No portion of this drawing may be copied without the express written consent of James R. Guerra, P.A.

**JAMES R. GUERRA, P.A.**  
 Architects Planners  
 1045 East Jersey Street, 2nd floor  
 Elizabeth, N.J. 07201  
 (908) 355-2555

**FIRST FLOOR**  
**PROPOSED MIXED USE BUILDING**  
**FOR: STER DEVELOPERS LLC**  
**AT: BLOCK 405, LOTS 5, 6 & 7 MEMORIAL DRIVE AT 8TH AV.**  
**NEPTUNE TOWNSHIP, NEW JERSEY**

2022-11-22	REVISION	PK/IM
DATE:	REVISIONS	INT.
DATE: 2022-04-26		
DRAWN BY: PK		
CHECKED BY:	PM: IM	
SHEET NO:		
<b>G101</b>		
DRAWING 1 OF 6		
JOB NO: 21039A		

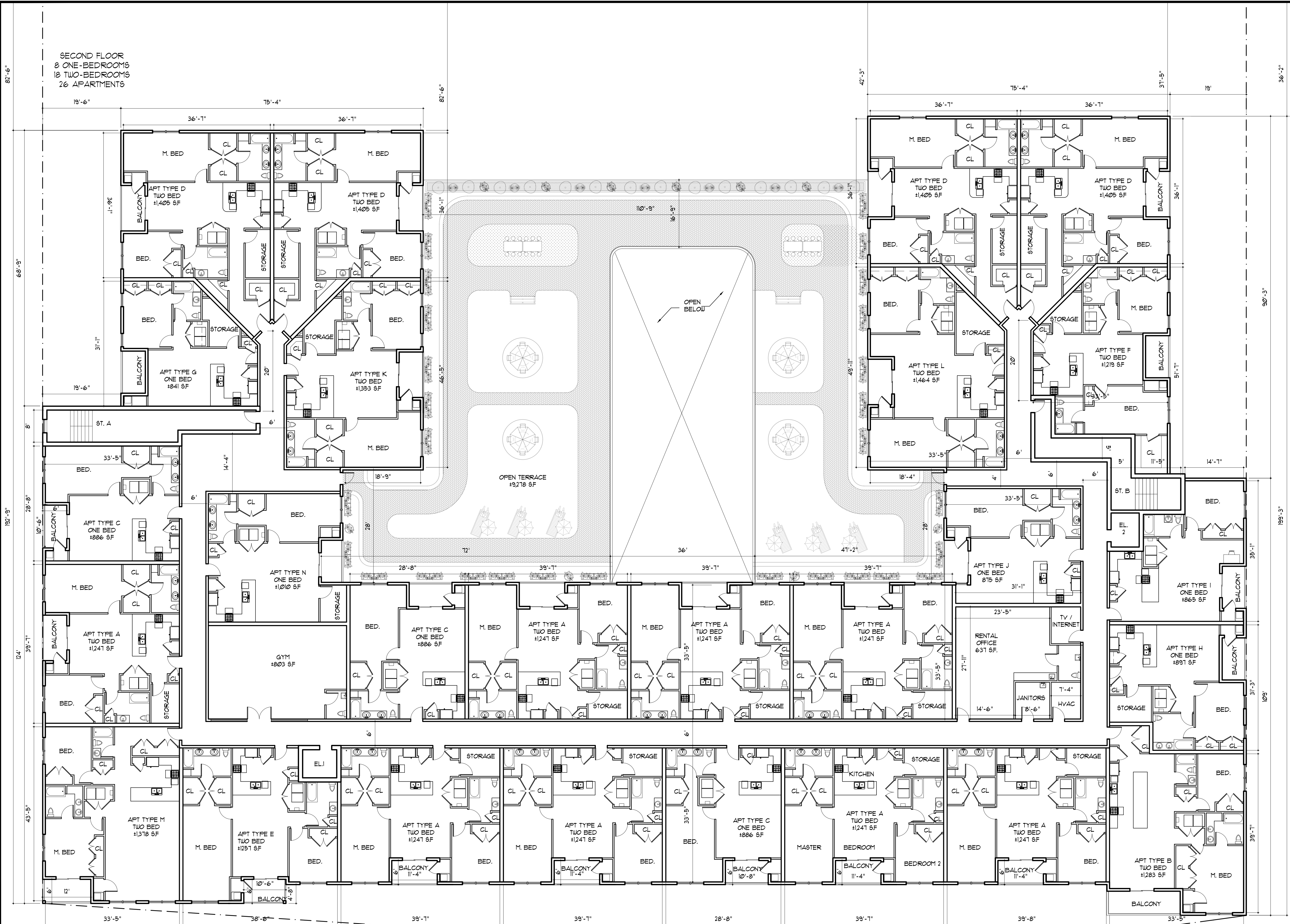

SECOND FLOOR  
 8 ONE-BEDROOMS  
 18 TWO-BEDROOMS  
 26 APARTMENTS

**SECOND FLOOR PLAN**  
 SCALE: 3/32" = 1"

© 2018 James R. Guerra, P.A. This drawing and the architectural work depicted therein are the sole property of James R. Guerra, P.A. No portion of this drawing may be copied without the express written consent of James R. Guerra, P.A.

**JAMES R. GUERRA, P.A.**  
 Architects Planners  
 1045 East Jersey Street, 2nd floor  
 Elizabeth, N.J. 07201  
 N.J. LIC. NO. AI 06176  
 (908) 355-2555

**FOR: STER DEVELOPERS LLC**  
**PROPOSED MIXED USE BUILDING**  
**AT: BLOCK 405, LOTS 5, 6 & 7 MEMORIAL DRIVE AT 8TH AV.**  
**NEPTUNE TOWNSHIP, NEW JERSEY**

SECOND FLOOR

2022-11-22	REVISION	PK/IM
DATE:	REVISIONS	INT.
DATE: 2022-04-26		
DRAWN BY: PK		PM: IM
CHECKED BY:		
SHEET NO:		
<b>G102</b>		
DRAWING 2 OF 6		
JOB NO: 21039A MUR		

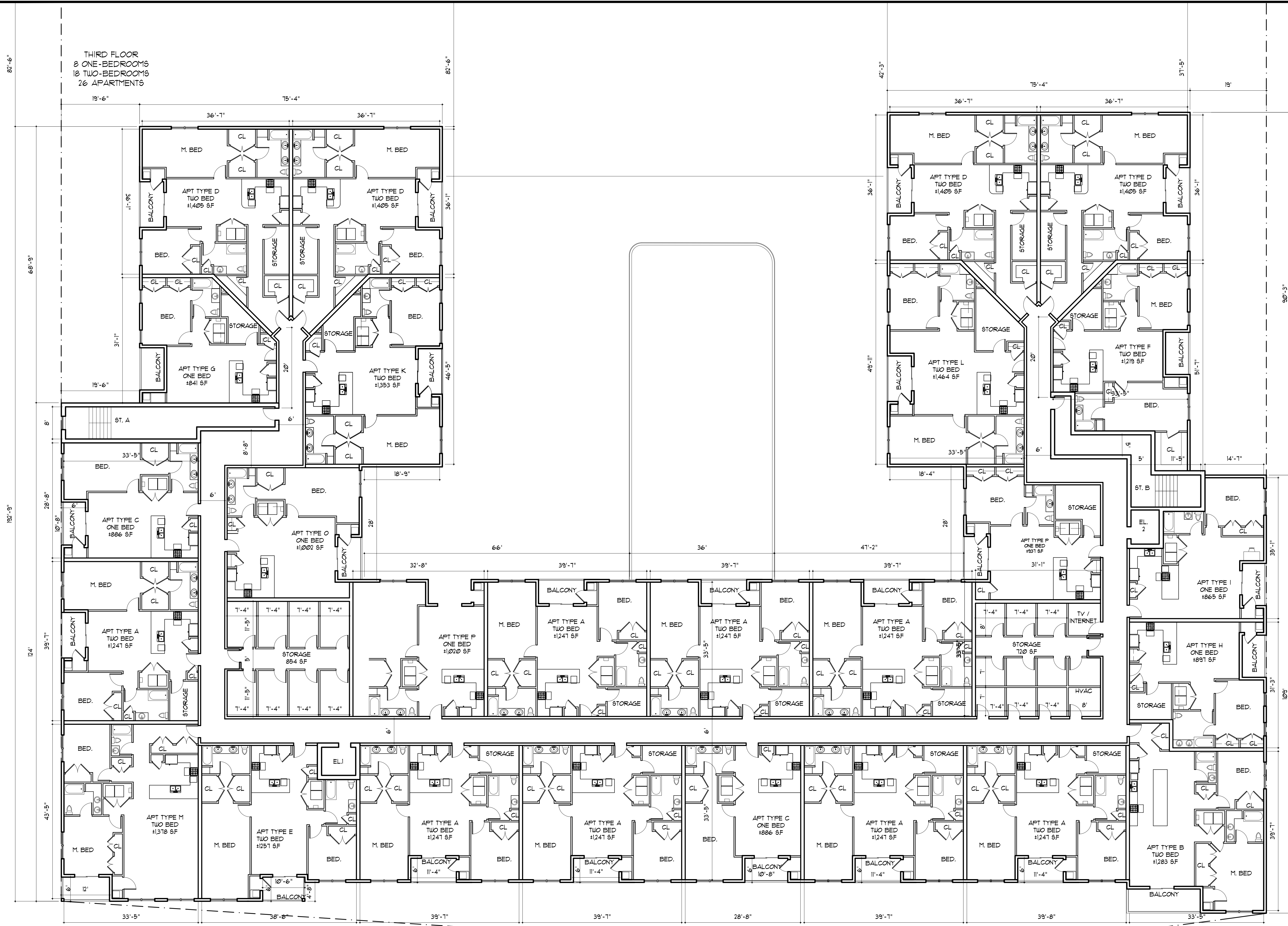

© 2018 James R. Guerra, P.A. This drawing and the architectural work depicted therein are the sole property of James R. Guerra, P.A. No portion of this drawing may be copied without the express written consent of James R. Guerra, P.A.

**JAMES R. GUERRA, P.A.**  
 Architects Planners  
 1045 East Jersey Street, 2nd floor  
 Elizabeth, N.J. 07201  
 FRANK LAMERSON, P.A.  
 N.J. LIC. NO. AI06176  
 (908) 355-2555

**THIRD FLOOR**  
**PROPOSED MIXED USE BUILDING**  
**FOR: STER DEVELOPERS LLC**  
**AT: BLOCK 405, LOTS 5, 6 & 7 MEMORIAL DRIVE AT 8TH AV.**  
**NEPTUNE TOWNSHIP, NEW JERSEY**

2022-11-22	REVISION	PK/IM
DATE:	REVISIONS	INT.
DATE:	2022-04-26	
DRAWN BY:	PK	
CHECKED BY:	PK	IM
SHEET NO:	G103	
DRAWING	3	OF 6
JOB NO:	21039A	

**1 THIRD FLOOR PLAN**  
 SCALE: 3/32" = 1'

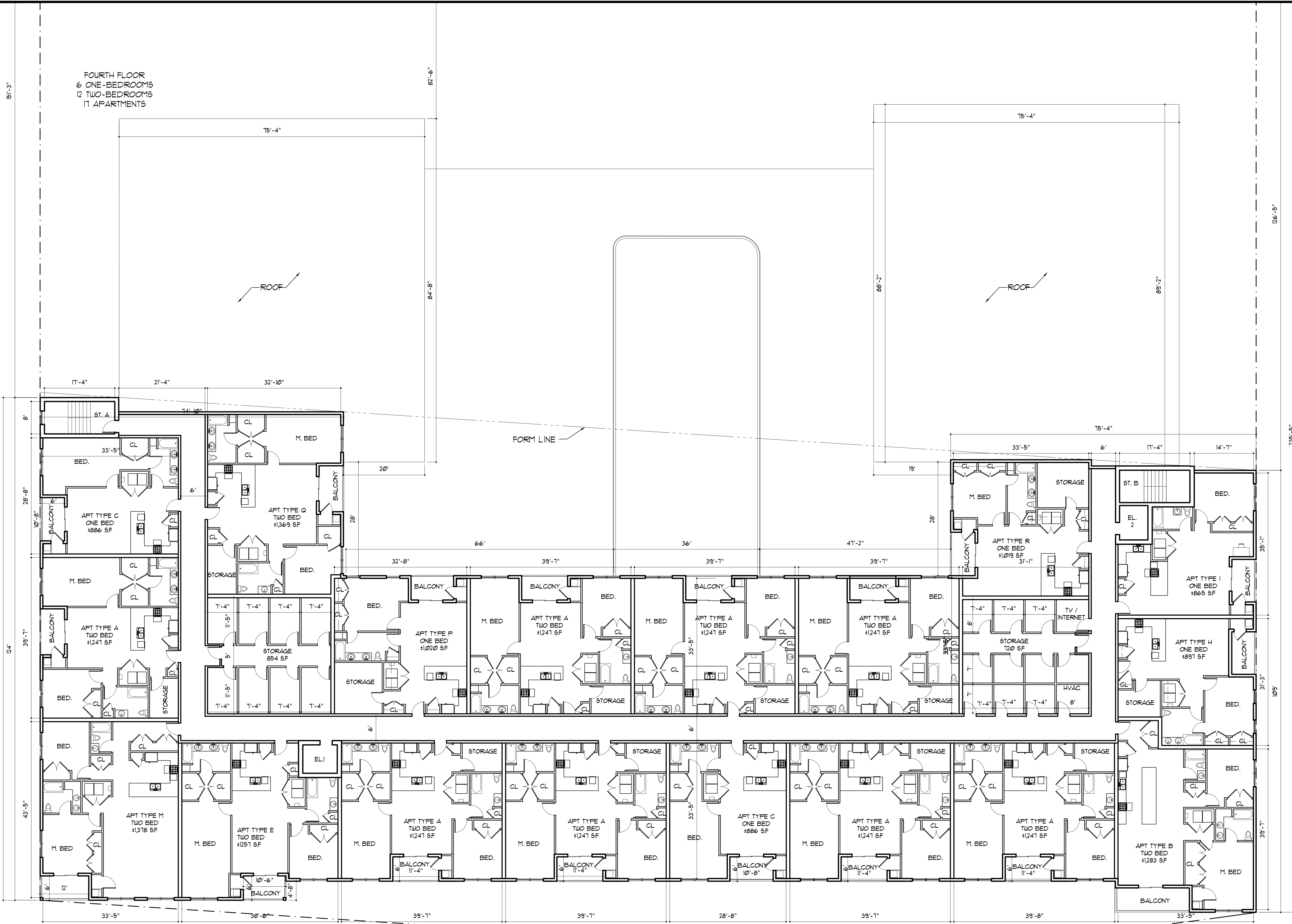

**FOURTH FLOOR PLAN**  
SCALE: 3/32" = 1"

© 2018 James R. Guerra, P.A. This drawing and the architectural work depicted therein are the sole property of James R. Guerra, P.A. No portion of this drawing may be copied without the express written consent of James R. Guerra, P.A.

**JAMES R. GUERRA, P.A.**  
Architects Planners  
1045 East Jersey Street, 2nd floor  
Elizabeth, N.J. 07201  
N.J. LIC. NO. AI 06176  
(908) 355-2555

**FOR: STER DEVELOPERS LLC**  
**PROPOSED MIXED USE BUILDING**  
**AT: BLOCK 405, LOTS 5, 6 & 7 MEMORIAL DRIVE AT 8TH AV.**  
**NEPTUNE TOWNSHIP, NEW JERSEY**

**FOURTH FLOOR**

DATE	REVISION	PK/INT.
2022-11-22	REVISION	PK/INT.
DATE:	2022-04-26	INT.

DRAWN BY: IM  
CHECKED BY: PM: IM

SHEET NO: **G104**  
DRAWING 4 OF 6

JOB NO: 21039A

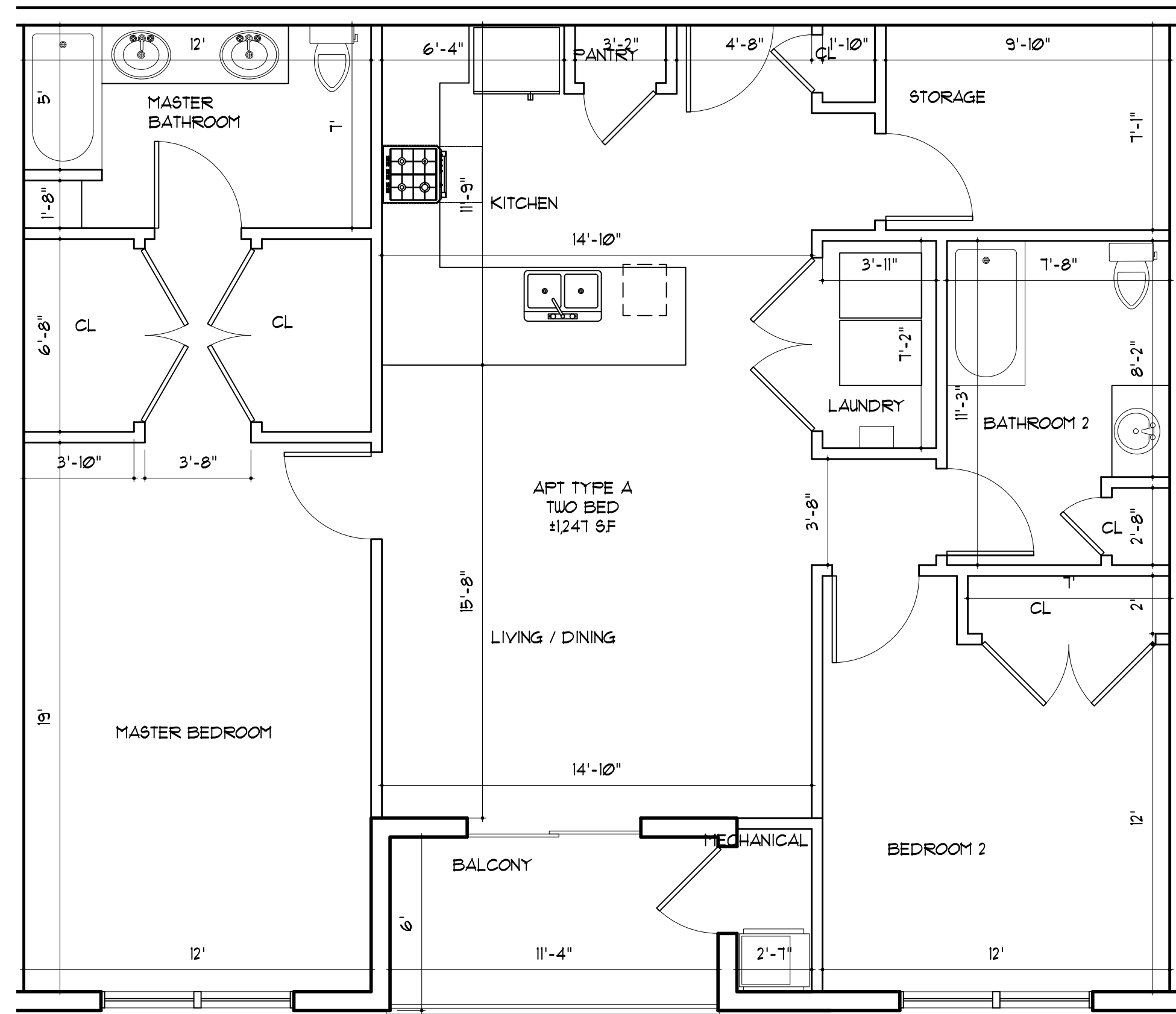

**1 TYPE A FLOOR PLAN**  
SCALE: 1/4" = 1'

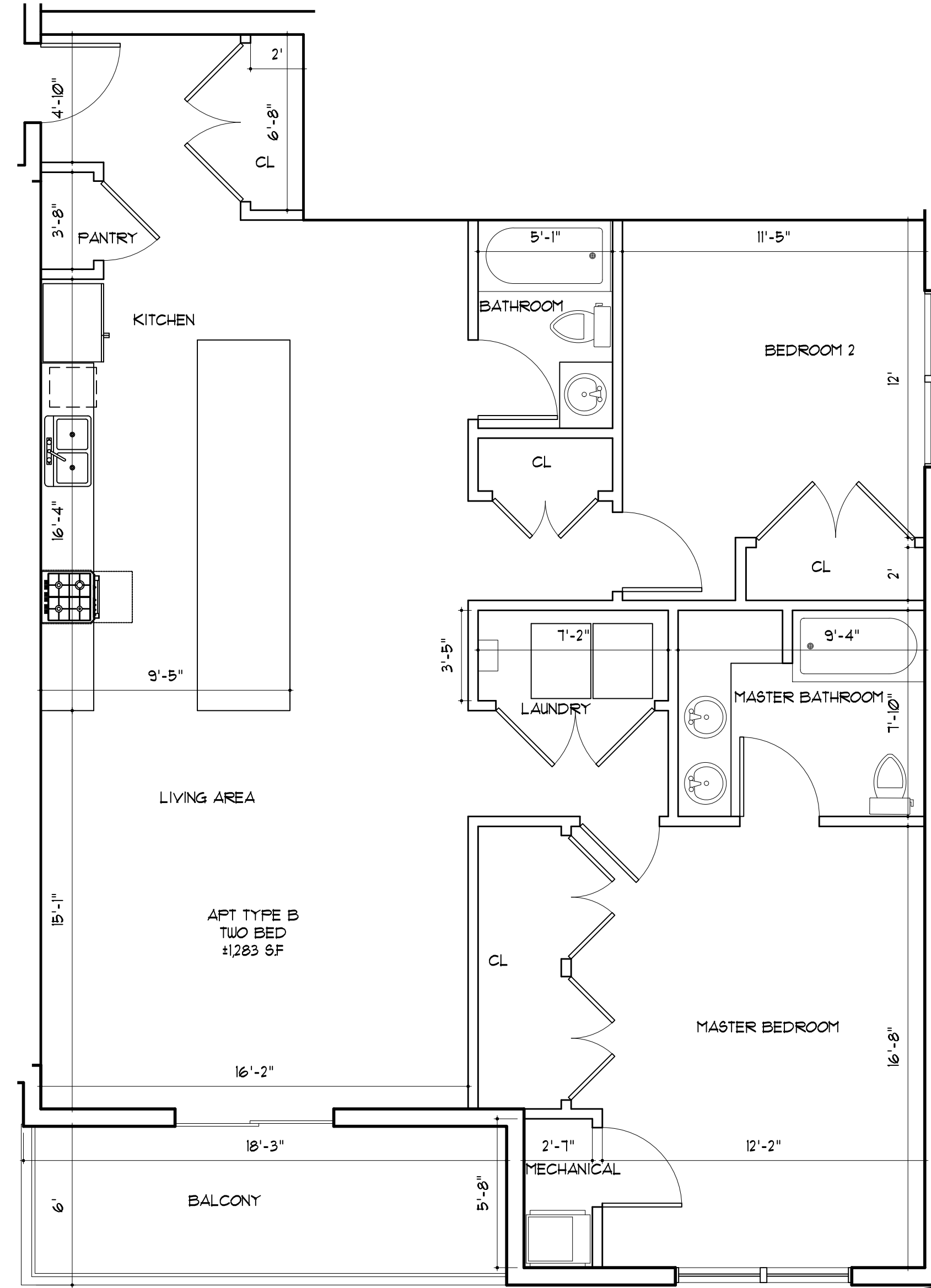

**2 TYPE B FLOOR PLAN**  
SCALE: 1/4" = 1'

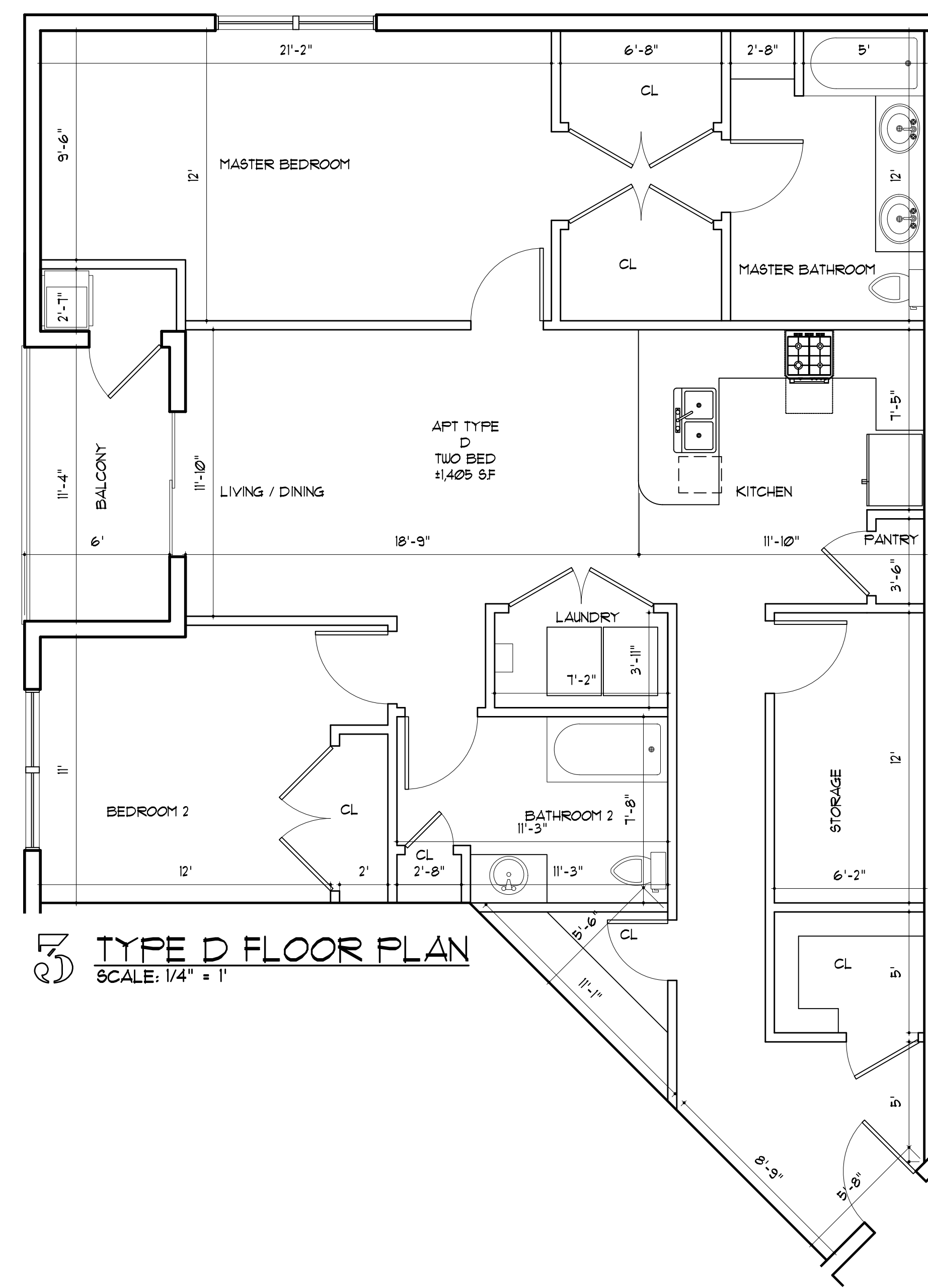

**3 TYPE D FLOOR PLAN**  
SCALE: 1/4" = 1'

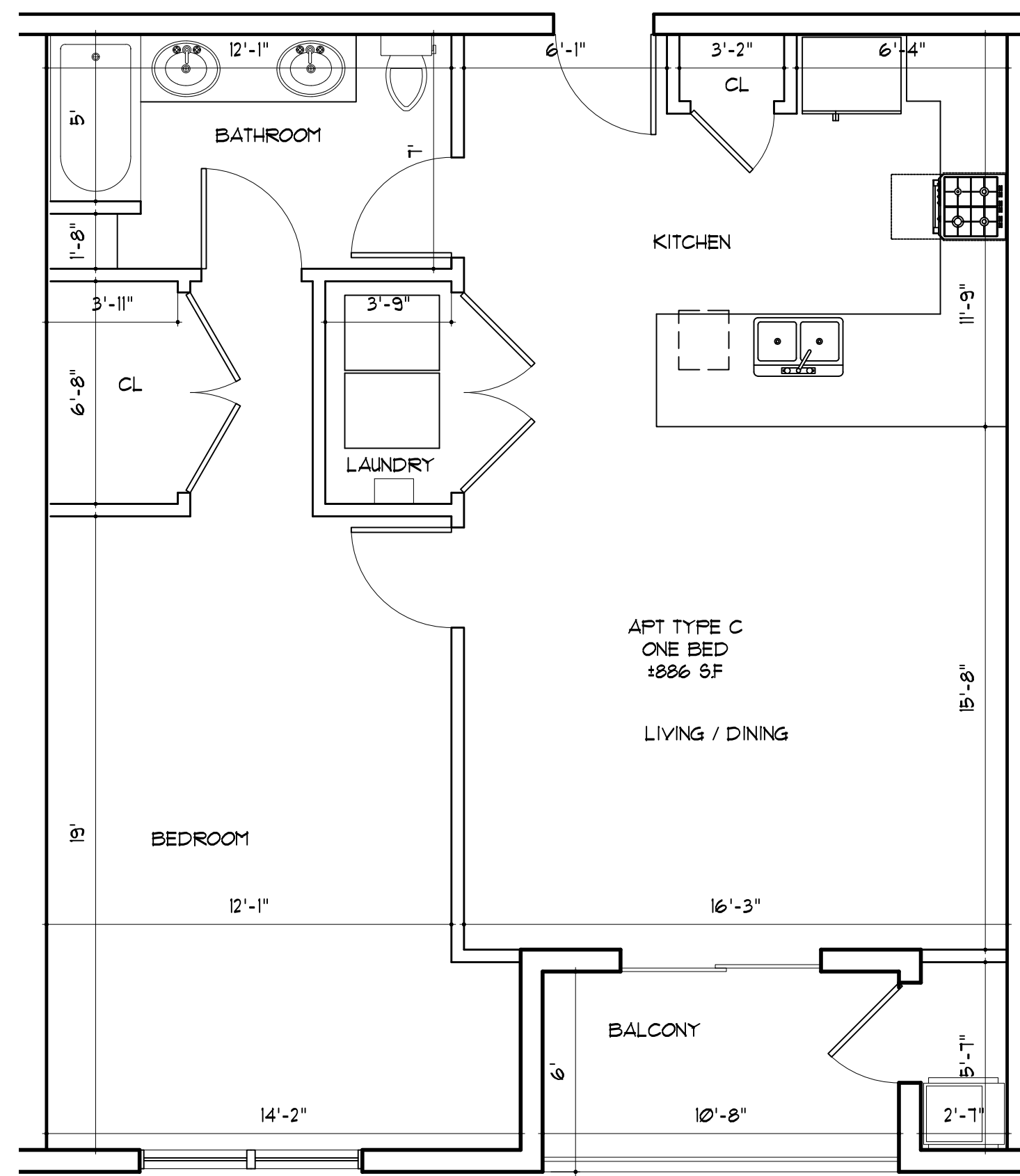

**4 TYPE C FLOOR PLAN**  
SCALE: 1/4" = 1'

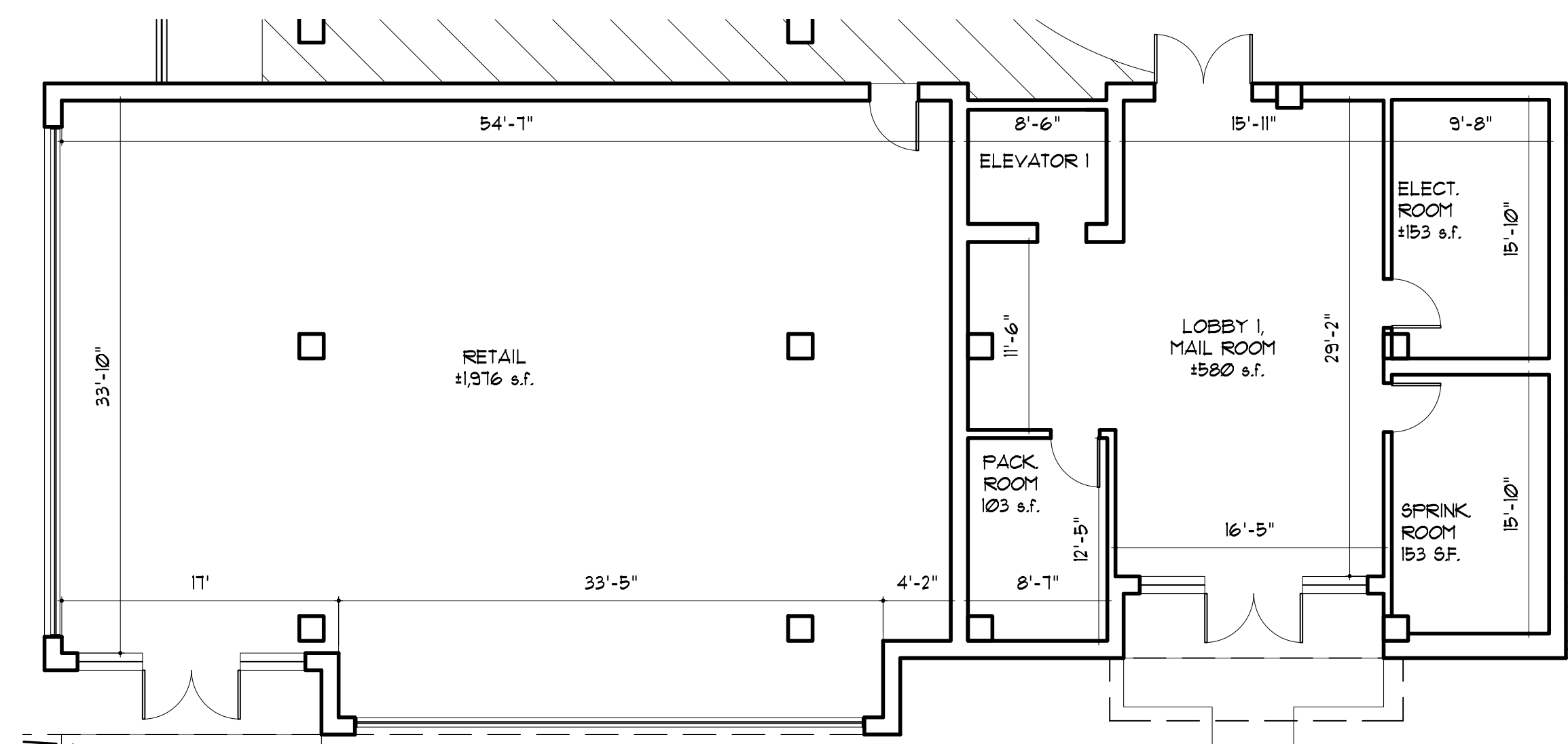

**5 RETAIL & LOBBY FLOOR PLANS**  
SCALE: 1/8" = 1'

© 2018 James R. Guerra, P.A. This drawing and the architectural work depicted therein are the sole property of James R. Guerra, P.A. No portion of this drawing may be copied without the express written consent of James R. Guerra, P.A.

RETAIL, LOBBY AND TYPICAL APARTMENT FLOOR PLANS

PROPOSED MIXED USE BUILDING

FOR: **STER DEVELOPERS LLC**

AT: BLOCK 405, LOTS 5, 6 & 7 MEMORIAL DRIVE AT 8TH AV.  
NEPTUNE TOWNSHIP, NEW JERSEY

**JAMES R. GUERRA, P.A.**

Architects Planners  
1045 East Jersey Street, 2nd floor  
Elizabeth, N.J. 07201  
FRANK LAURICENCE P.A.  
N.J. LIC. NO. AI 06176  
(908) 355-2555

2022-11-22	REVISION	FK/PM
DATE:	REVISIONS	INT.
DATE: 2022-04-26		
DRAWN BY: IM		
CHECKED BY:	PM: IM	
SHEET NO:		
<b>G105</b>		
DRAWING 5 OF 6		
JOB NO: 21039A		

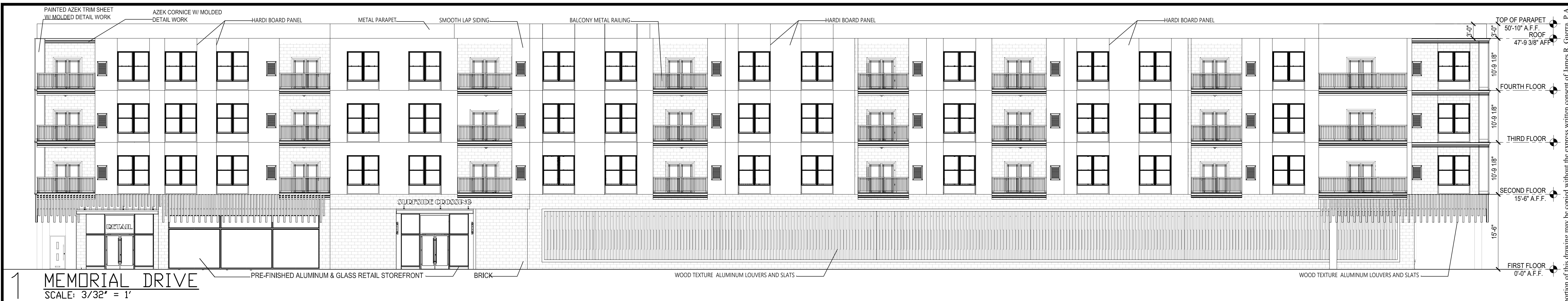

1 **MEMORIAL DRIVE**  
SCALE: 3/32" = 1'



2 **WEST ELEVATION**  
SCALE: 3/32" = 1'



3 **9TH AVE. ELEVATION**  
SCALE: 3/32" = 1'



4 **8TH AVE. ELEVATION**  
SCALE: 3/32" = 1'

© 2018 James R. Guerra, P.A. This drawing and the architectural work depicted therein are the sole property of James R. Guerra, P.A. No portion of this drawing may be copied without the express written consent of James R. Guerra, P.A.

**JAMES R. GUERRA, P.A.**  
Architects Planners  
1045 East Jersey Street, 2nd floor  
Elizabeth, N.J. 07201  
(908) 355-2555

JAMES R. GUERRA A.I.A.  
N.J. LIC. NO. AI 06059  
FRANK J. LAWRENCE R.A.  
N.J. LIC. NO. AI 06176

**BUILDING ELEVATIONS**

**PROPOSED MIXED USE BUILDING**

**FOR: STER DEVELOPERS LLC**

**AT: BLOCK 405, LOTS 5, 6 & 7 MEMORIAL DRIVE AT 8TH AV.**

**NEPTUNE TOWNSHIP, NEW JERSEY**

2022-11-22	REVISION	PK/IM
DATE:	REVISIONS	INT.
DATE: 2022-04-26		
DRAWN BY: PK		
CHECKED BY:		PM: IM
SHEET NO:		
<b>G200</b>		
DRAWING 6		OF 6
JOB NO: 21039A		