

**Gary Kliesch, R.A.**  
NY: 025618 / Exp. 07/31/2025

It is a violation of the law for any person, unless acting under the direction of a licensed professional, to alter an item in any way. If an item bearing the seal of a licensed professional is altered, the altering licensed professional shall affix to their item their seal and the notation "altered by" followed by their signature and the date of such alteration and a specific description of the alteration.

NJ: AI 13332	CT: ARI.0009367
NY: 025618	PA: RA-015112-B
FL: AR95782	DE: S5-0007765
WI: 11180-5	D.C.: ARC101838
MD: 14129	MI: 1301064135
SC: 8935	IN: AR12200158
GA: RA 013883	MA: 10610
VA: 401016373	WV: 4569
NC: 11736	IL: 001.023586
NH: 04487	TX: 30377
AL: 9035	IA: ARC08262
NJ/CID: 21D00025000	TN: 107813
OHIO: ARC2419488	

No.	Date
Drawing Issues / Revisions	

Proposed  
**QuickChek**  
BLOCK: 3901.01 | LOT: 1  
Township of Neptune  
Monmouth County, New Jersey

Drawing Title:  
PROPOSED FLOOR PLAN

Date: 01/22/2025	Dwg No. <b>A</b>
Drawn By: AT	<b>1</b>
Checked By: RC	
Job No: 25-300	1 of 4

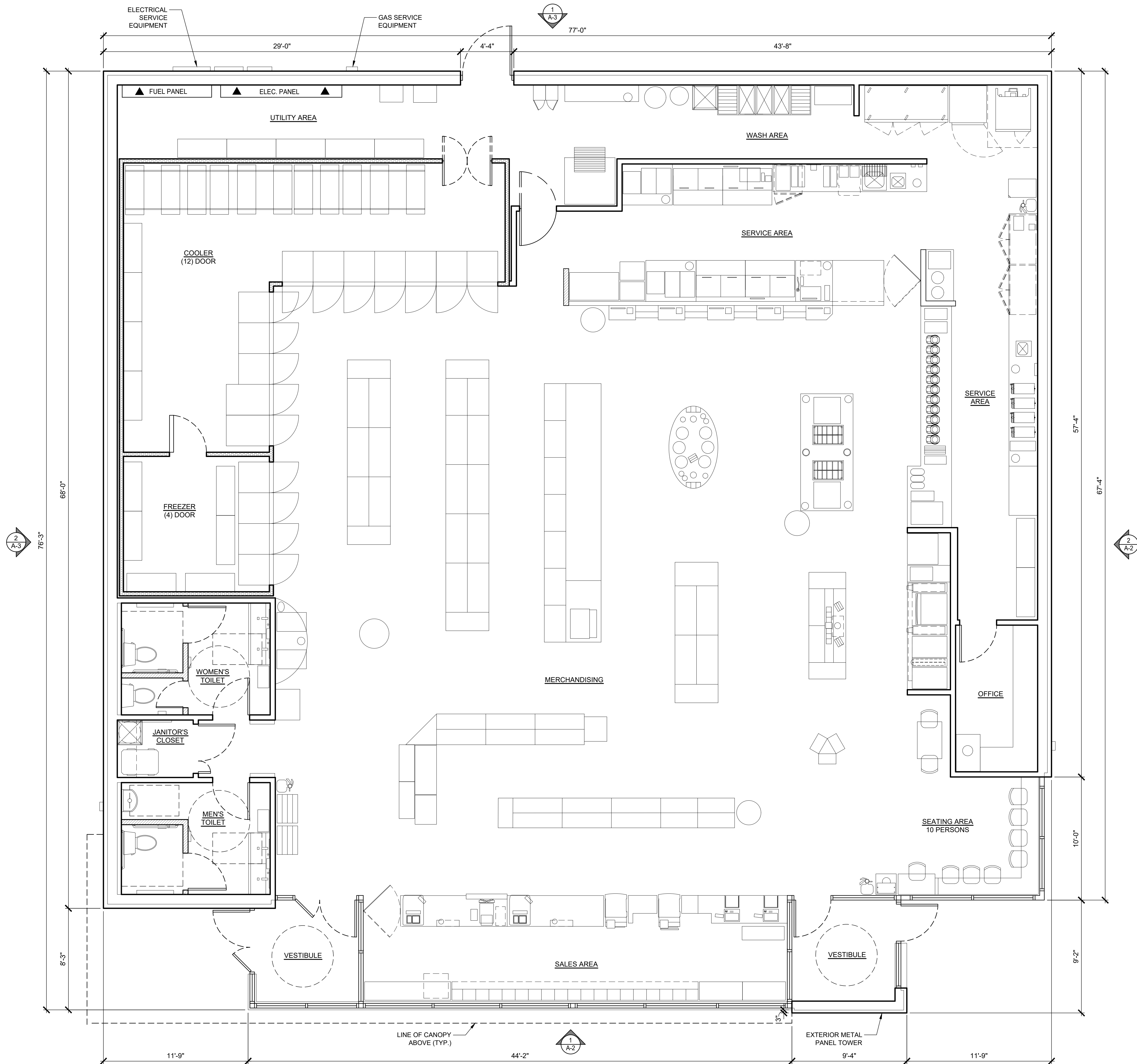

**1 PROPOSED FLOOR PLAN**  
SCALE: 1/4" = 1'-0"

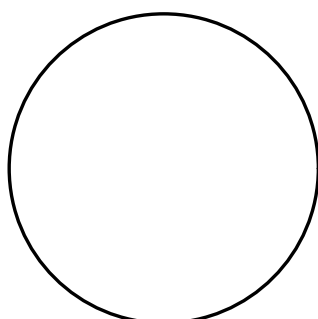

Gary Kliesch, R.A.  
NY: 025618 / Exp. 07/31/2025

It is a violation of the law for any person, unless acting under the direction of a licensed professional, to alter an item in any way. If an item bearing the seal of a licensed professional is altered, the altering licensed professional shall affix to their item their seal and the notation "altered by" followed by their signature and the date of such alteration and a specific description of the alteration.

NJ: AI 13332	CT: ARI.0009367
NY: 025618	PA: RA-015112-B
FL: AR95782	DE: S5-000765
WI: 11180-5	D.C.: ARC101838
MD: 14129	MI: 1301064135
SC: 8935	IN: AR12200158
GA: RA 013883	MA: 10610
VA: 401016373	WV: 4569
NC: 11736	IL: 001.023586
NH: 04487	TX: 30377
AL: 9035	IA: ARC08262
NJ/CID: 21D00025000	TN: 107813
OHIO: ARC241948	

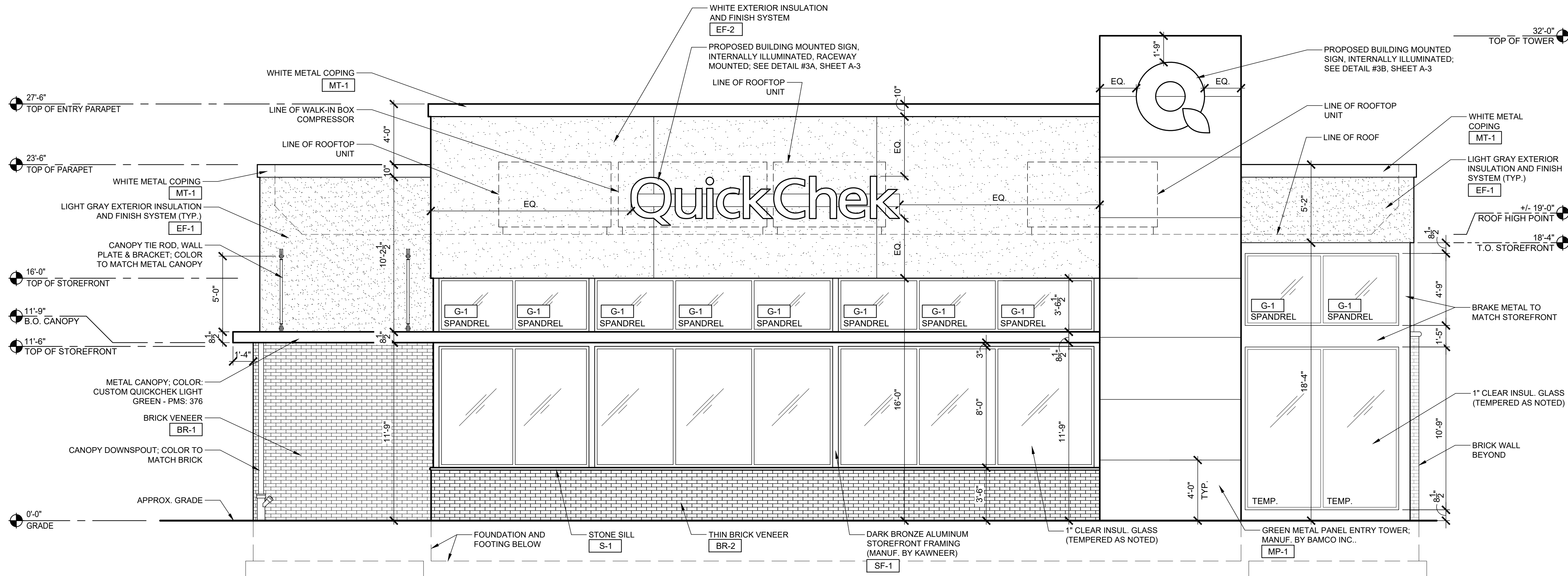

1 PROPOSED SOUTH ELEVATION (NJSH Route No. 66)  
SCALE: 1/4" = 1'-0"

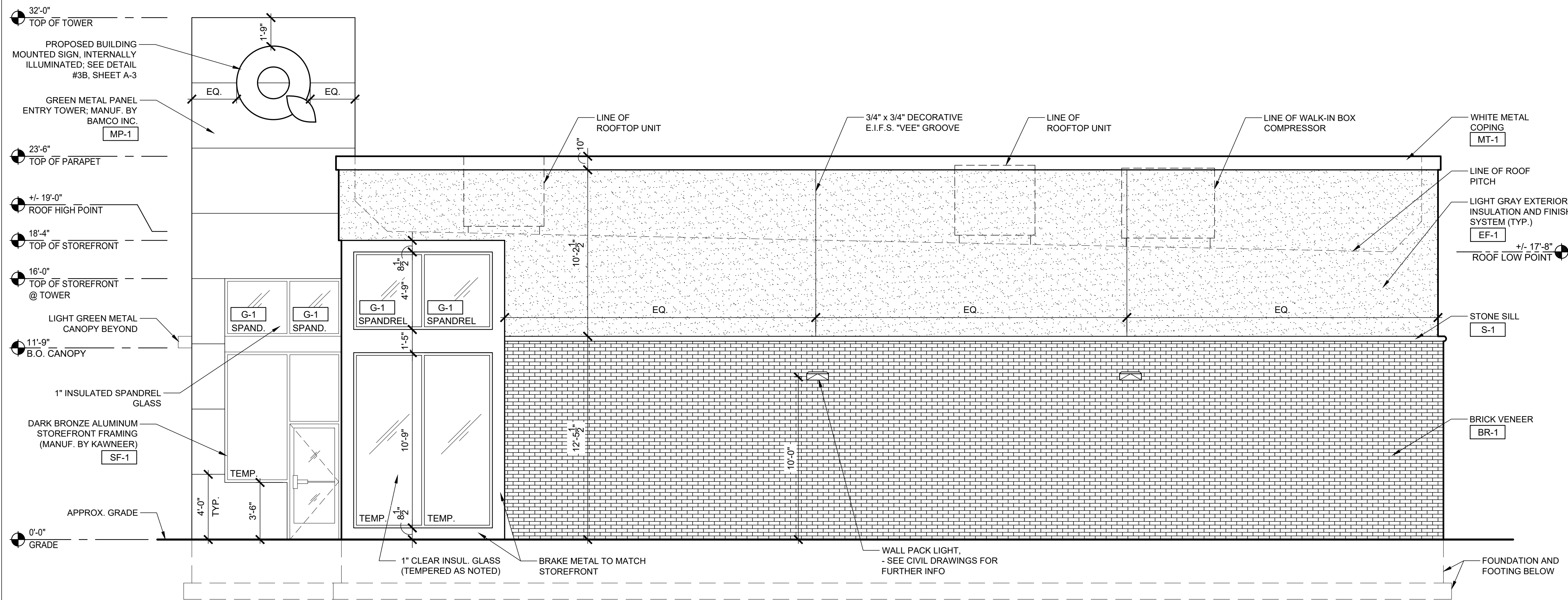

2 PROPOSED EAST ELEVATION  
SCALE: 1/4" = 1'-0"

#### EXTERIOR FINISH SCHEDULE

CODE	MATERIAL	MFR.	PRODUCT #	DESCRIPTION / REMARKS
BR-1	EXTERIOR BRICK	GLEN GERY	SHREWSBURY	MORTAR COLOR, G302
BR-2	THIN EXTERIOR BRICK	GLEN GERY	SHREWSBURY	MORTAR COLOR, G302
EF-1	EXTERIOR INSULATION AND FINISH SYSTEM	DRYVIT	DPR FINISHES, SANDPEBBLE	FINISH: #132 MOUNTAIN FOG
EF-2	EXTERIOR INSULATION AND FINISH SYSTEM - SIGN FACE	LAHABRA		FINISH: # P-505 AGATE
G-1	SPANDREL GLASS	SYRACUSE GLASS CO.	OPACI-COAT-300	FINISH: #3-0770 WARM GRAY, INSTALL PER MANUF. REQUIREMENTS
MP-1	METAL PANELS	BAMCO	FABLOGIC D-500	FINISH: CUSTOM QUICKCHEK GREEN - PMS 348; INSTALL PER MANUF. REQUIREMENTS
MT-1	METAL COPING	METALERA	PERMA-TITE COPING-TAPERED	FINISH: BONE WHITE, .050" ALUMINUM
SF-1	STOREFRONT	KAWNEER	TRIFAB 400 FRAMING SYSTEM	FINISH: PERMANODIC ANODIZED FINISH: COLOR DARK BRONZE (NO. 40)
S-1	STONE SILL	EASTERN BLOCK	STONE SILL	WINDOW SILL BULLNOSE - COLOR PENNSYLVANIA BROWNSTONE, 1-1/2" OVERHANG
PT-1	PAINT	BENJAMIN MORRE	HODLEY RED HC-65	EXTERIOR REEARDOR AND FRAME

NOTE: ALL EQUIPMENT ON THIS LIST MAY BE SUBSTITUTED WITH AN APPROVED EQUAL AT THE DIRECTION OF THE OWNER

Date	
Drawing Issues / Revisions	
No.	

Proposed  
**QuickChek**  
BLOCK: 3901.01 | LOT: 1  
Township of Neptune  
Monmouth County, New Jersey

Drawing Title:  
PROPOSED SOUTH & EAST  
ELEVATIONS, EXTERIOR FINISH  
SCHEDULE

Date:	01/22/2025	Dwg No.	A
Drawn By:	AT		2
Checked By:	RC		
Job No:	25-300		2 of 4





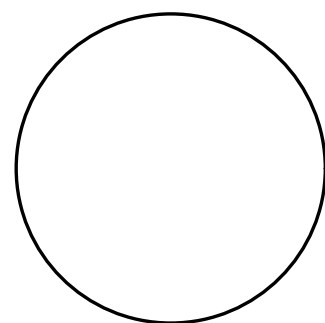

Gary Kliesch, R.A.  
NY: 025618 / Exp. 07/31/2025

It is a violation of the law for any person, unless acting under the direction of a licensed professional, to alter an item in any way. If an item bearing the seal of a licensed professional is altered, the altering licensed professional shall affix to their item their seal and the notation "altered by" followed by their signature and the date of such alteration and a specific description of the alteration.

NJ: AI 13332	CT: ARI.0009367
NY: 025618	PA: RA-015112-B
FL: AR95782	DE: S5-0007765
WI: 11180-5	D.C.: ARC101838
MD: 14129	MI: 1301064135
SC: 8935	IN: AR12200158
GA: RA 013883	MA: 10610
VA: 401016373	WV: 4569
NC: 11736	IL: 001.023586
NH: 04487	TX: 30377
AL: 9035	IA: ARC08262
NJCID: 21D00025000	TN: 107813
OHIO: ARC2419488	

No.	Date
Drawing Issues / Revisions	

Proposed  
**QuickChek Q**  
BLOCK: 3901.01 | LOT: 1  
Township of Neptune  
Monmouth County, New Jersey

Drawing Title:  
PROPOSED GAS CANOPY  
ELEVATIONS, GAS CANOPY  
SIGNAGE DETAIL

Date: 01/22/2025	Dwg No. <b>A</b> <b>4</b>
Drawn By: AT	
Checked By: RC	
Job No: 25-300	4 of 4

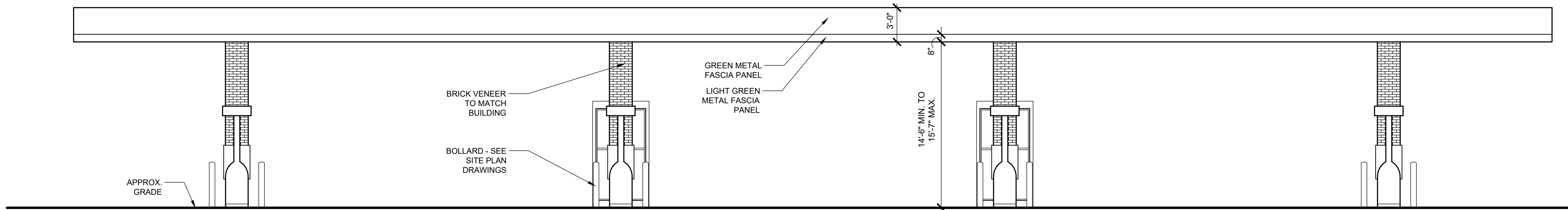

1 GAS CANOPY SOUTH ELEVATION (NJSH Route No. 66)  
SCALE: 3/16" = 1'-0"

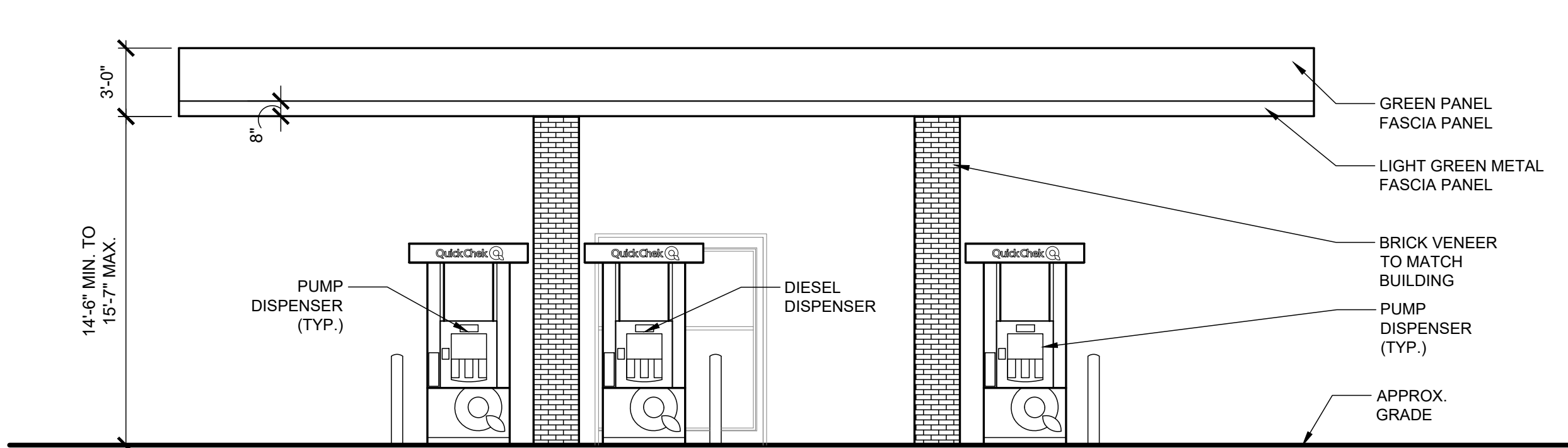

2 GAS CANOPY WEST ELEVATION  
SCALE: 3/16" = 1'-0"

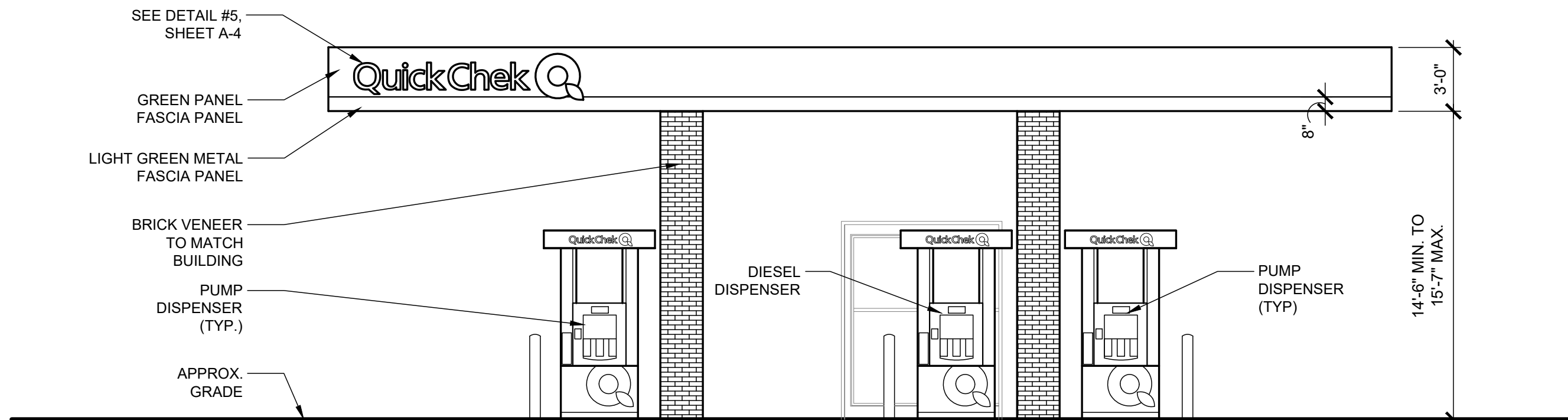

3 GAS CANOPY EAST ELEVATION  
SCALE: 3/16" = 1'-0"

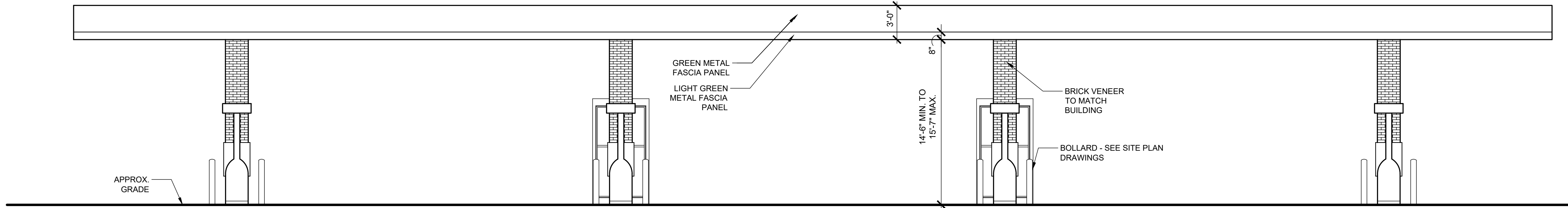

4 GAS CANOPY NORTH ELEVATION  
SCALE: 3/16" = 1'-0"

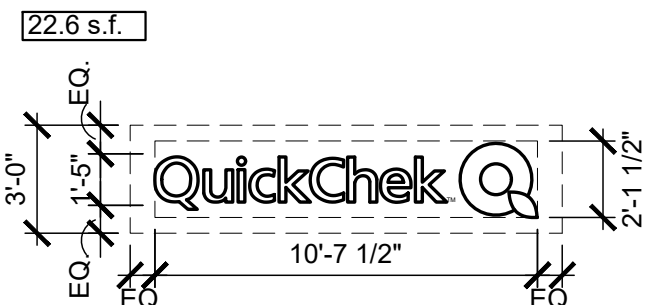

- ALUMINUM TEMPLATE AND EMBOSSED LETTERS
- TEMPLATE - .063 FLAT ALUMINUM TEMPLATE PAINTED GRIPGARD SEMI-GLOSS GREEN TO MATCH PMS #348 (VERIFY). COPY / LOGO AREA TO BE ROUTED OUT. COLORS TO BE VERIFIED PRIOR TO FABRICATION.
  - LETTERS - 3/4" EMBOSSED SGC-410 WHITE LEXAN. LETTERS TO HAVE A 1" PERIMETER FLANGE TO ACCOMMODATE MOUNTING. NOTE: "T.M." TO BE APPLIED OPAQUE WHITE PRESSURE SENSITIVE VINYL

5 GAS CANOPY SIGN DETAIL  
SCALE: 3/16" = 1'-0"