

GENERAL CONSTRUCTION LEGEND:

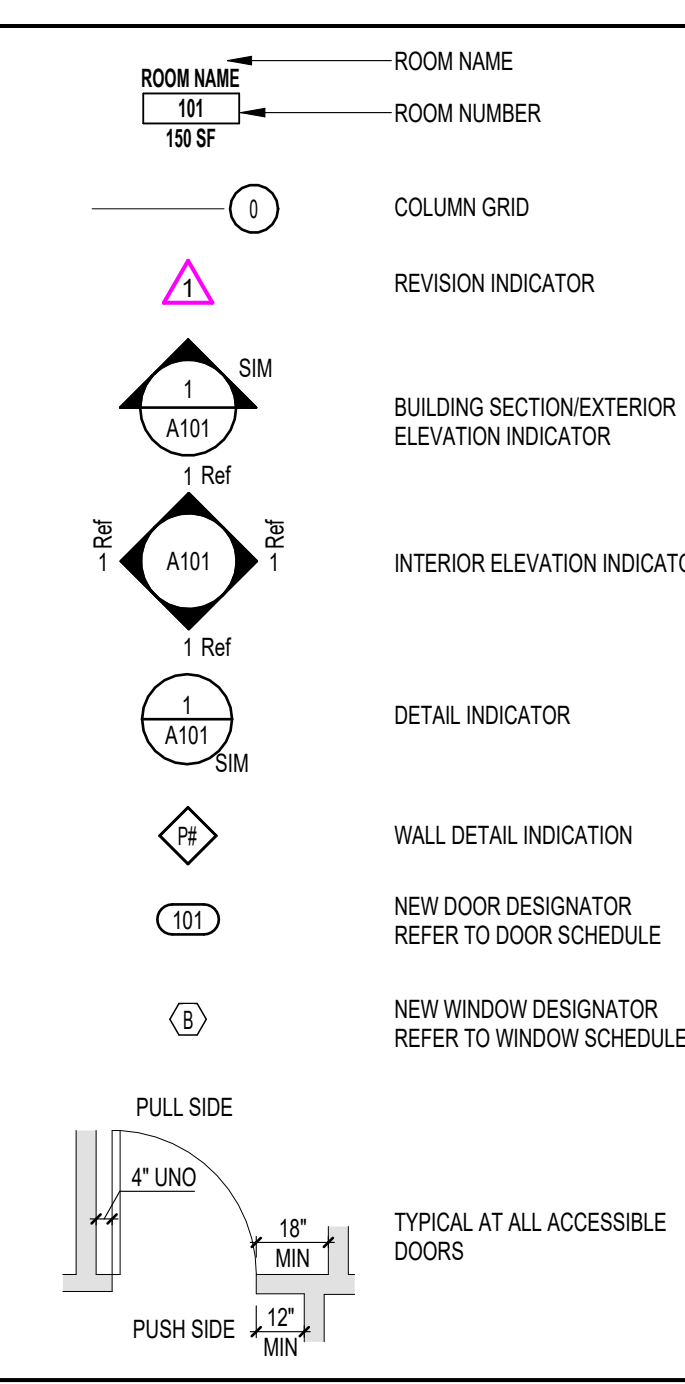

WALL CONSTRUCTION LEGEND:

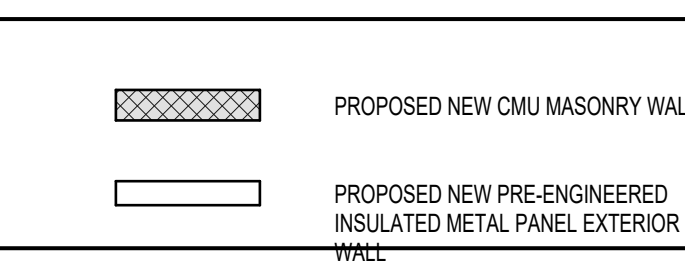

GENERAL CONSTRUCTION NOTES:

1. FILL CMU CORES SOLID WITH GROUT AT ALL JAMBS AND SILLS OF MASONRY OPENINGS.
2. DIMENSIONS GIVEN ON PLANS FOR INTERIOR LAYOUT ARE TO FACE OF PARTITION, UNO.
3. "HOLD" & "CLEAR" PREVAIL OVER OTHER DIMENSIONS.
4. ALL HOLLOW METAL DOOR FRAMES AND HOLLOW METAL DOORS TO RECEIVE TWO COATS OF SEMI-GLOSS LATEX PAINT OVER A PRIMER COAT. COORDINATE FINAL COLOR SELECTIONS WITH REDCOM.
5. ALL TREATED WOOD MATERIAL WILL BE ACQ OR EQUAL AND ALL FASTENERS USED TO BE ACQ COMPATIBLE.
6. ALL JOINTS OF DISSIMILAR MATERIALS TO BE ATTACHED CAULKED, VENTED, SEALED AND INSTALLED IN ACCORDANCE WITH CODE AND AS PER MANUFACTURER'S SPECIFICATIONS.
7. ALL INTERIOR PARTITIONS, INCLUDING MASONRY TO RECEIVE TWO COATS OF LATEX PAINT OVER PRIMER COAT COORDINATE FINAL COLOR SELECTIONS WITH REDCOM.
8. MASON TO INSTALL FINISHED END CONCRETE MASONRY UNITS AT ALL WINDOW AND DOOR JAMBS OF MASONRY OPENINGS.
9. IDENTIFICATION SIGNAGE TO BE INSTALLED OUTSIDE OF ALL MECHANICAL ROOM AND RESTROOM DOORS AS WELL AS ALL OTHER AREAS AS REQUIRED BY CODE OR AUTHORITY HAVING JURISDICTION.
10. CARPENTER TO PROVIDE NECESSARY BLOCKING AND/OR SUPPORTS IN WALLS AT ALL WALL-MOUNTED FIXTURES.

KEY NOTES:

- C.1** NEW PRE-FABRICATED REFRIGERATOR/FREEZER BUILDING, INCLUDING EXTERIOR WALL PANELS, CEILING PANELS, AND INTERIOR LOAD BEARING RACK SYSTEM. REFER TO ARCHITECTURAL DRAWINGS FOR REQUIREMENTS FOR FOUNDATIONS, HEATED CONCRETE FLOOR SLAB, TAPERED ROOF INSULATION, AND ROOF MEMBRANE.
- C.2** NEW PRE-ENGINEERED METAL BUILDING WITH FULL HEIGHT INSULATED METAL WALL PANELS AND STANDING SEAM METAL ROOFING.
- C.3** NEW PRE-FABRICATED CONCRETE STAIR UNIT WITH STEEL PIPE GUARD RAIL/HAND RAIL AT EACH SIDE.
- C.4** NEW STEEL SQUARE TUBE COLUMNS BOLTED TO SLAB BY PREFABRICATED MEZZANINE VENDOR.
- C.6** LINE OF STEEL MEZZANINE ABOVE BY PRE-FABRICATED MEZZANINE VENDOR.
- C.7** NEW CMU ELEVATOR SHAFT.
- C.8** NEW 2,100+ CAPACITY HYDRAULIC PASSENGER ELEVATOR.
- C.11** NEW CONCRETE FILLED BOLLARDS.
- C.12** NEW GATE.
- C.13** NEW CONDENSER UNITS FOR NEW REFRIGERATOR AND FREEZER.
- C.14** NEW GENERATOR.
- C.15** EXISTING GENERATOR TO REMAIN.
- C.16** RELOCATED CONDENSER UNITS FOR EXISTING INTERIOR FREEZER AND REFRIGERATOR UNIT.
- C.17** LINE OF PRE-ENGINEERED CANOPY.
- C.18** SAFETY RAIL.

Revisions	
2023-12-20	PLANNING BOARD SUBMISSION
2024-01-10	REVISED PER PLANNING BOARD COMMENTS
2024-02-12	REVISED PER PLANNING BOARD COMMENTS
2024-03-08	REVISED PER PLANNING BOARD COMMENTS

ROBERTO MARTINEZ, RA
NEW JERSEY REGISTERED ARCHITECT, L.L.C. No. 18672

FULFILL FOOD BANK
BLOCK 2301, LOT 1
3300 ROUTE 66
MONMOUTH COUNTY, NJ

FIRST FLOOR PLAN

REDCOM
DESIGN & CONSTRUCTION LLC
STATE OF NEW JERSEY CERTIFICATE OF AUTHORIZATION
JAC000000000

400 NORTH AVE EAST
PO BOX 180
WESTFIELD, NJ 07090
T: 908.233.4030
F: 908.233.8837

Drawn By:
Checked By:
Project Number:
Initial Project Date:

Author:
Checker:
2000
XXXXXX.XX

A-1A
30" x 42"

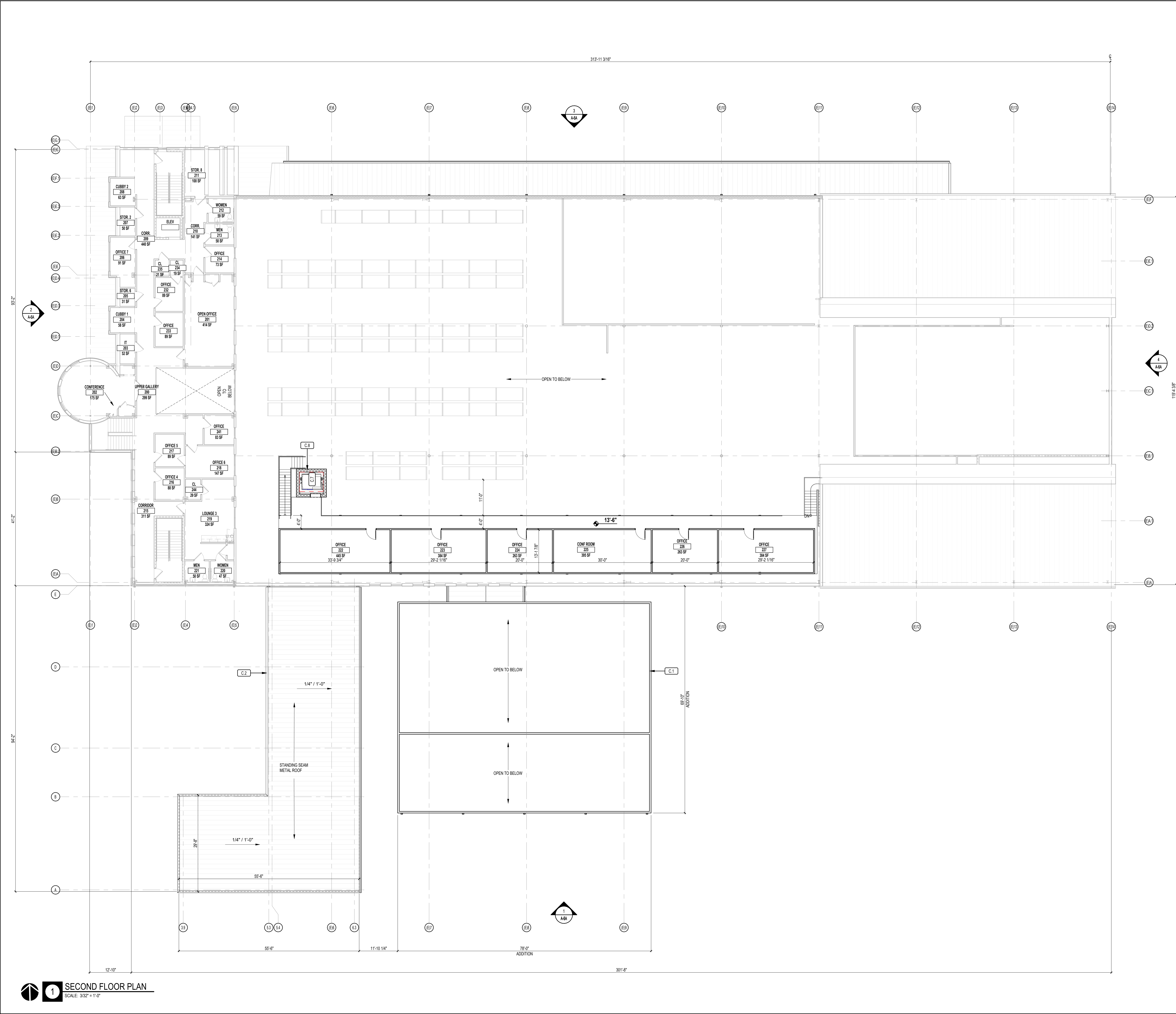

GENERAL CONSTRUCTION LEGEND:

	ROOM NAME
	ROOM NUMBER
	COLUMN GRID
	REVISION INDICATOR
	BUILDING SECTION/EXTERIOR ELEVATION INDICATOR
	INTERIOR ELEVATION INDICATOR
	DETAIL INDICATOR
	WALL DETAIL INDICATION
	NEW DOOR DESIGNATOR REFER TO DOOR SCHEDULE
	NEW WINDOW DESIGNATOR REFER TO WINDOW SCHEDULE
	PULL SIDE PUSH SIDE TYPICAL AT ALL ACCESSIBLE DOORS

WALL CONSTRUCTION LEGEND:

	PROPOSED NEW CMU MASONRY WALL
	PROPOSED NEW PRE-ENGINEERED INSULATED METAL PANEL EXTERIOR WALL

GENERAL CONSTRUCTION NOTES:

- FILL CMU CORES SOLID WITH GROUT AT ALL JAMBS AND SILLS OF MASONRY OPENINGS.
- DIMENSIONS GIVEN ON PLANS FOR INTERIOR LAYOUT ARE TO FACE OF PARTITION, UNO.
- "HOLD" & "CLEAR" PREVAIL OVER OTHER DIMENSIONS.
- ALL HOLLOW METAL DOOR FRAMES AND HOLLOW METAL DOORS TO RECEIVE TWO COATS OF SEMI-GLOSS LATEX PAINT OVER A PRIMER COAT. COORDINATE FINAL COLOR SELECTIONS WITH REDCOM.
- ALL TREATED WOOD MATERIAL WILL BE ACQ OR EQUAL AND ALL FASTENERS USED TO BE ACQ COMPATIBLE.
- ALL JOINTS OF DISSIMILAR MATERIALS TO BE ATTACHED CAULKED, VENTED, SEALED AND INSTALLED IN ACCORDANCE WITH CODE AND AS PER MANUFACTURERS SPECIFICATIONS.
- ALL INTERIOR PARTITIONS, INCLUDING MASONRY TO RECEIVE TWO COATS OF LATEX PAINT OVER PRIMER COAT COORDINATE FINAL COLOR SELECTIONS WITH REDCOM.
- MASON TO INSTALL FINISHED END CONCRETE MASONRY UNITS AT ALL WINDOW AND DOOR JAMBS OF MASONRY OPENINGS.
- IDENTIFICATION SIGNAGE TO BE INSTALLED OUTSIDE OF ALL MECHANICAL ROOM AND RESTROOM DOORS AS WELL AS ALL OTHER AREAS AS REQUIRED BY CODE OR AUTHORITY HAVING JURISDICTION.
- CARPENTER TO PROVIDE NECESSARY BLOCKING AND/OR SUPPORTS IN WALLS AT ALL WALL-MOUNTED FIXTURES.

KEY NOTES:

C.1	NEW PRE-FABRICATED REFRIGERATOR/FREEZER BUILDING, INCLUDING EXTERIOR WALL PANELS, CEILING PANELS, AND INTERIOR LOAD BEARING RACK SYSTEM. REFERR TO ARCHITECTURAL DRAWINGS FOR REQUIREMENTS FOR FOUNDATIONS, HEATED CONCRETE FLOOR SLAB, TAPERED ROOF INSULATION, AND ROOF MEMBRANE.
C.2	NEW PRE-ENGINEERED METAL BUILDING WITH FULL HEIGHT INSULATED METAL WALL PANELS AND STANDING SEAM METAL ROOFING.
C.7	NEW CMU ELEVATOR SHAFT.
C.8	NEW 2,100 # CAPACITY HYDRAULIC PASSENGER ELEVATOR.

ROBERTO MARTINEZ, RA
NEW JERSEY REGISTERED ARCHITECT, LIC. NO. 18672

FULLFILL FOOD BANK

BLOCK 2301, LOT 1
3300 ROUTE 66
MONMOUTH COUNTY, NJ

SECOND FLOOR PLAN

REDCOM
DESIGN & CONSTRUCTION LLC

STATE OF NEW JERSEY CERTIFICATE OF AUTHORIZATION
ARCHITECT/00000000

400 NORTH AVE EAST
PO BOX 180
WESTFIELD, NJ 07090
T: 908.233.4030
F: 908.233.8837

Drawn By: [blank]
Checked By: [blank]
Project Number: 2000
Initial Project Date: XXXX.XX.XX

WWW.REDCOMLLC.COM

Sheet Size: 36" X 48"

1 SECOND FLOOR PLAN
SCALE: 3/32" = 1'-0"

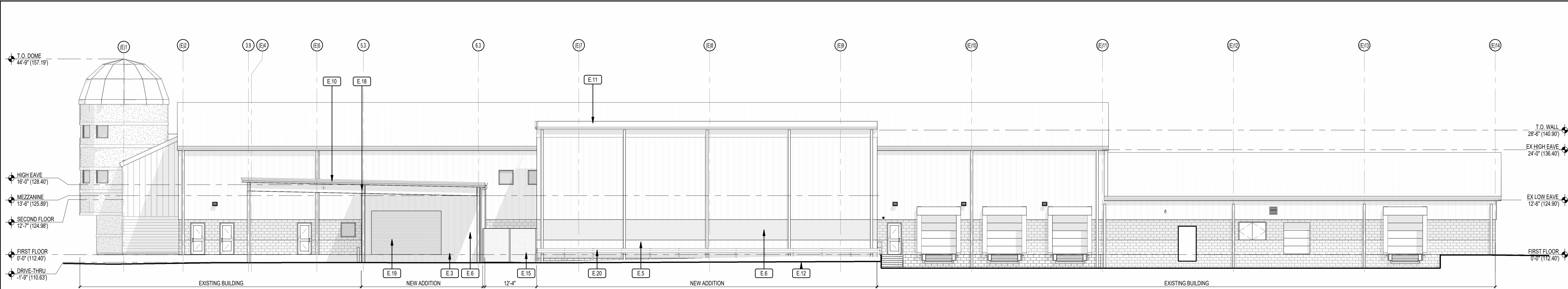

1 SOUTH ELEVATION
SCALE: 3/32" = 1'-0"

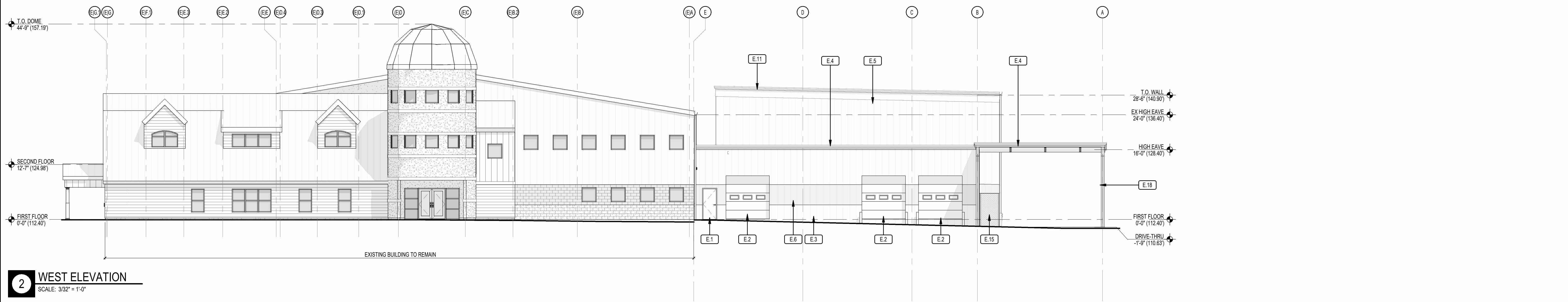

2 WEST ELEVATION
SCALE: 3/32" = 1'-0"

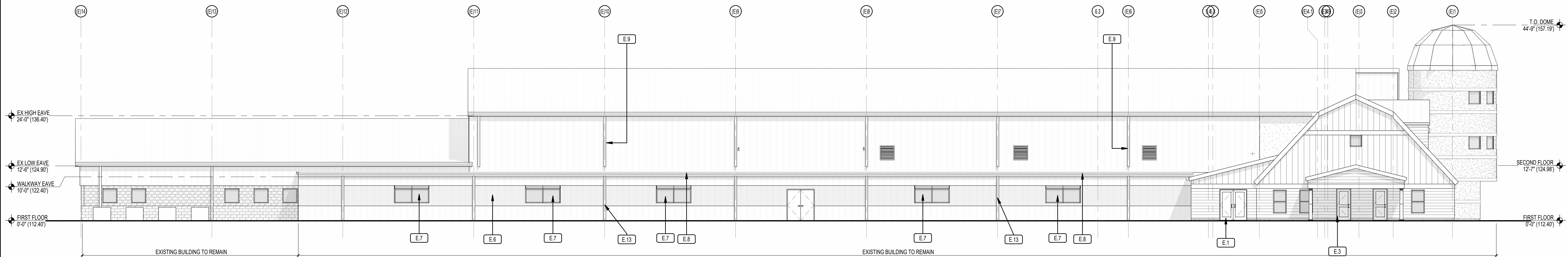

3 NORTH ELEVATION
SCALE: 3/32" = 1'-0"

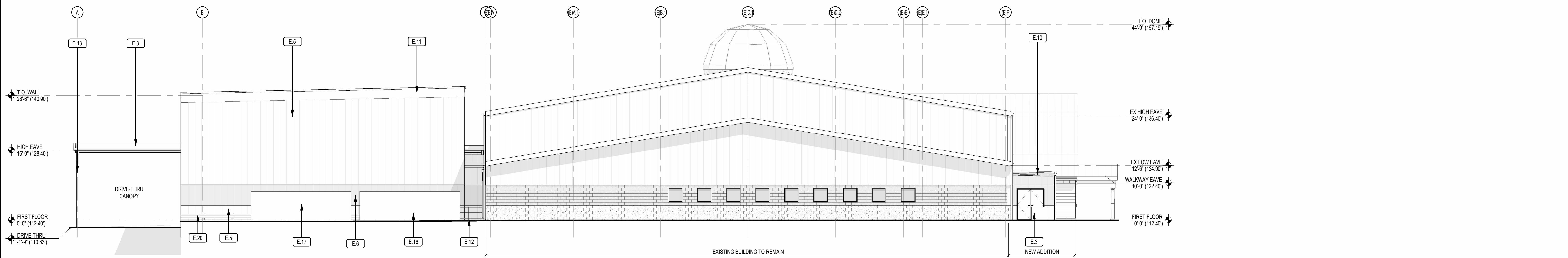

4 EAST ELEVATION
SCALE: 3/32" = 1'-0"

GENERAL ELEVATION LEGEND:

- 0 — COLUMN GRID
- △ REVISION INDICATOR
- 1 A101 SECTION INDICATOR
- 1 A101 DETAIL INDICATOR
- Name Elevation LEVEL INDICATOR

KEY NOTES:

- E.1 NEW PRE-FINISHED ALUMINUM DOOR AND FRAME WITH INSULATED CLEAR GLASS ENTRY DOOR.
- E.2 NEW PRE-FINISHED (WHITE) INSULATED OVERHEAD SECTIONAL DOOR WITH ONE ROW OF INSULATED VISION LITES.
- E.3 NEW PRE-FINISHED INSULATED STEEL CLAD WALL PANEL BY METAL BUILDING MANUFACTURER. COLORS TO MATCH EXISTING BUILDING.
- E.4 NEW PRE-FINISHED (WHITE) HIGH-SIDE EAVE TRIM BY METAL BUILDING MANUFACTURER.
- E.5 NEW PRE-FINISHED INSULATED STEEL CLAD WALL PANELS BY PRE-FABRICATED REFRIGERATOR/FREEZER MANUFACTURER.
- E.6 PAINTED ACCENT TO MATCH EXISTING BUILDING.
- E.7 NEW PRE-FINISHED CLEAR ANODIZED ALUMINUM WINDOW WITH INSULATED CLEAR GLASS.
- E.8 NEW PRE-FINISHED STANDING SEAM METAL ROOF AS MANUFACTURED BY METAL BUILDING MANUFACTURER.
- E.9 EXISTING ROOF LEADER TO BE MODIFIED AS REQUIRED TO DISCHARGE ON TO NEW ADDITIONS ROOF. PROVIDE NEW ELBOWS AT END.
- E.10 NEW PRE-FINISHED (WHITE) RAKE TRIM BY METAL BUILDING MANUFACTURER.
- E.11 NEW METAL ROOFING OVER TAPER INSULATION.
- E.12 NEW PRE-FABRICATED CONCRETE STAIR UNIT WITH PAINTED STEEL PIPE GUARDRAIL/HANDRAIL AT EACH SIDE.
- E.13 NEW PRE-FINISHED (WHITE) METAL GUTTER AND LEADER SYSTEM BY METAL BUILDING MANUFACTURER CONNECTED TO BELOW GROUND DRAINAGE SYSTEM.
- E.15 NEW FENCE AND GATE.
- E.16 EXISTING GENERATOR TO REMAIN.
- E.17 NEW GENERATOR.
- E.18 PRE-ENGINEERED METAL CANOPY.
- E.19 NEW PRE-FINISHED INSULATED OVERHEAD ROLL-UP DOOR.
- E.20 SAFETY RAIL.

Revisions:

2023-12-20	PLANNING BOARD SUBMISSION
2024-01-10	REVISED PER PLANNING BOARD COMMENTS
2024-02-12	REVISED PER PLANNING BOARD COMMENTS
2024-03-08	REVISED PER PLANNING BOARD COMMENTS

ROBERTO MARTINEZ, RA
NEW JERSEY REGISTERED ARCHITECT, No. 18672

FULLFILL FOOD BANK
BLOCK 2301, LOT 1
3300 ROUTE 66
MONMOUTH COUNTY, NJ

EXTERIOR BUILDING ELEVATIONS

REDCOM
DESIGN & CONSTRUCTION LLC
STATE OF NEW JERSEY CERTIFICATE OF AUTHORIZATION: JN000000000

403 NORTH AVE EAST
PO BOX 180
WESTFIELD, NJ 07090
T: 908.233.4030
F: 908.233.8837

Drawn By: [Signature]
Checked By: [Signature]
Project Number: 200X
Initial Project Date: XXXX.XX.XX

9' X 4'

A-6A

WWW.REDCOMLLC.COM