

**GENERAL CONSTRUCTION LEGEND:**

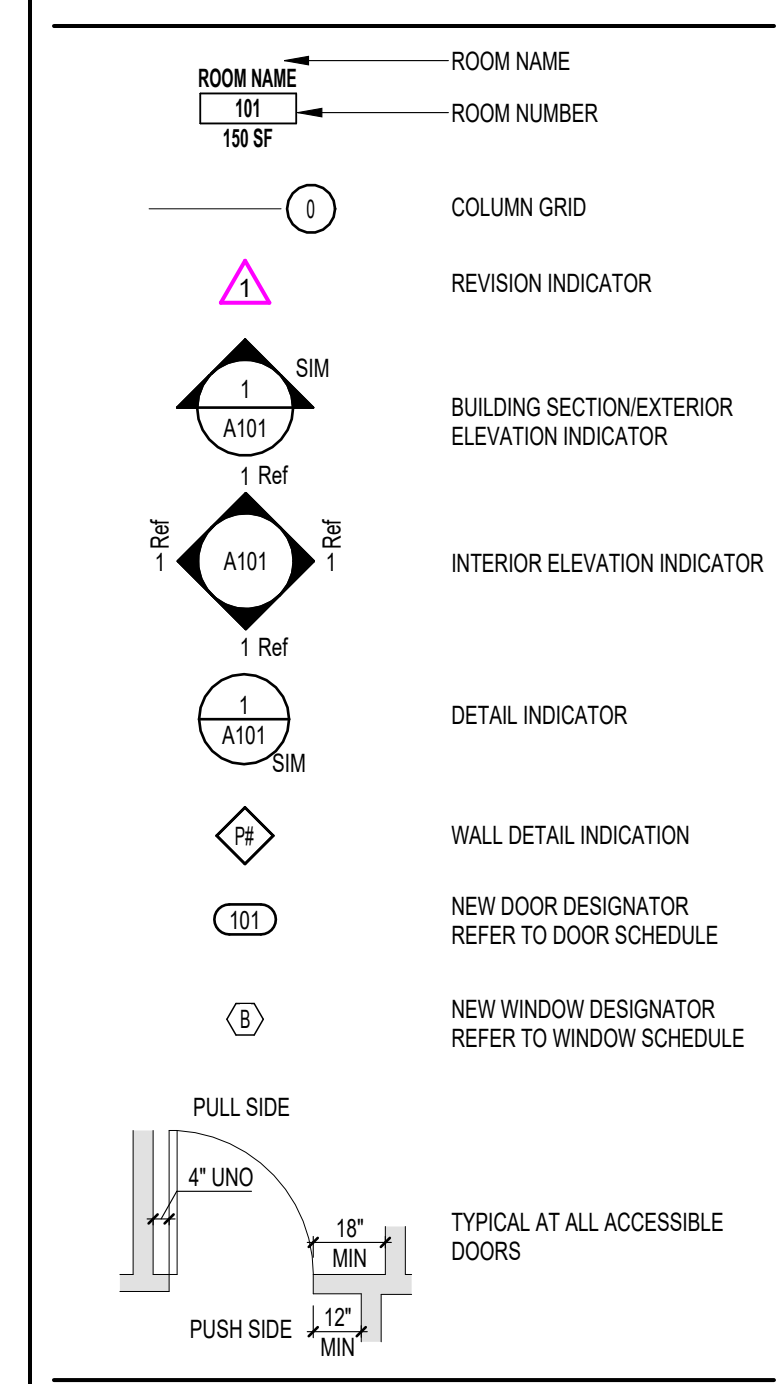

**WALL CONSTRUCTION LEGEND:**

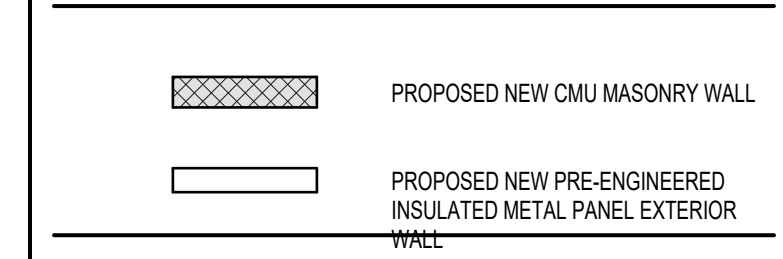

**GENERAL CONSTRUCTION NOTES:**

1. FILL CMU CORES SOLID WITH GROUT AT ALL JAMBS AND SILLS OF MASONRY OPENINGS.
2. DIMENSIONS GIVEN ON PLANS FOR INTERIOR LAYOUT ARE TO FACE OF PARTITION, UNLESS NOTED.
3. "HOLD" & "CLEAR" PREVAIL OVER OTHER DIMENSIONS.
4. ALL HOLLOW METAL DOOR FRAMES AND HOLLOW METAL DOORS TO RECEIVE TWO COATS OF SEMI-GLOSS LATEX PAINT OVER A PRIMER COAT. COORDINATE FINAL COLOR SELECTIONS WITH REDCOM.
5. ALL TREATED WOOD MATERIAL WILL BE ACO OR EQUAL AND ALL FASTENERS USED TO BE ACO COMPATIBLE.
6. ALL JOINTS OF DISSIMILAR MATERIALS TO BE ATTACHED CAULKED, VENTED, SEALED AND INSTALLED IN ACCORDANCE WITH CODE AND AS PER MANUFACTURER'S SPECIFICATIONS.
7. ALL INTERIOR PARTITIONS, INCLUDING MASONRY TO RECEIVE TWO COATS OF LATEX PAINT OVER PRIMER COAT COORDINATE FINAL COLOR SELECTIONS WITH REDCOM.
8. MASON TO INSTALL FINISHED END CONCRETE MASONRY UNITS AT ALL WINDOW AND DOOR JAMBS OF MASONRY OPENINGS.
9. IDENTIFICATION SIGNAGE TO BE INSTALLED OUTSIDE OF ALL MECHANICAL ROOM AND RESTROOM DOORS AS WELL AS ALL OTHER AREAS AS REQUIRED BY CODE OR AUTHORITY HAVING JURISDICTION.
10. CARPENTER TO PROVIDE NECESSARY BLOCKING AND/OR SUPPORTS IN WALLS AT ALL WALL-MOUNTED FIXTURES.

**KEY NOTES:**

- C.1 NEW PRE-FABRICATED REFRIGERATOR/FREEZER BUILDING, INCLUDING EXTERIOR WALL PANELS, CEILING PANELS, AND INTERIOR LOAD BEARING RACK SYSTEM. REFER TO ARCHITECTURAL DRAWINGS FOR REQUIREMENTS FOR FOUNDATIONS, HEATED CONCRETE FLOOR SLAB, TAPERED ROOF INSULATION, AND ROOF MEMBRANE.
- C.2 NEW PRE-ENGINEERED METAL BUILDING WITH FULL HEIGHT INSULATED METAL WALL PANELS AND STANDING SEAM METAL ROOFING.
- C.3 NEW PRE-FABRICATED CONCRETE STAIR UNIT WITH STEEL PIPE GUARD RAIL/HAND RAIL AT EACH SIDE.
- C.6 LINE OF STEEL MEZZANINE ABOVE BY PRE-FABRICATED MEZZANINE VENDOR.
- C.7 NEW CMU ELEVATOR SHAFT.
- C.8 NEW 2,100 # CAPACITY HYDRAULIC PASSENGER ELEVATOR.
- C.11 NEW CONCRETE FILLED BOLLARDS.
- C.12 NEW GATE.

Revision	Room Name	Room Number
1	101	101 SF
2	102	102 SF

*Roberto Martinez*  
 ROBERTO MARTINEZ, RA  
 NEW JERSEY REGISTERED ARCHITECT, No. 19073

**FULFILL FOOD BANK**  
 BLOCK 2301, LOT 1  
 3300 ROUTE 66  
 MONMOUTH COUNTY, NJ

**FIRST FLOOR PLAN**



403 NORTH HILL EAST  
 PO BOX 102  
 WESTFIELD, NJ 07090  
 T: 908.233.4030  
 F: 908.233.8837

Drawn By: [Blank]  
 Checked By: [Blank]  
 Project Number: 2000  
 Issue Project Date: 0000.00.00

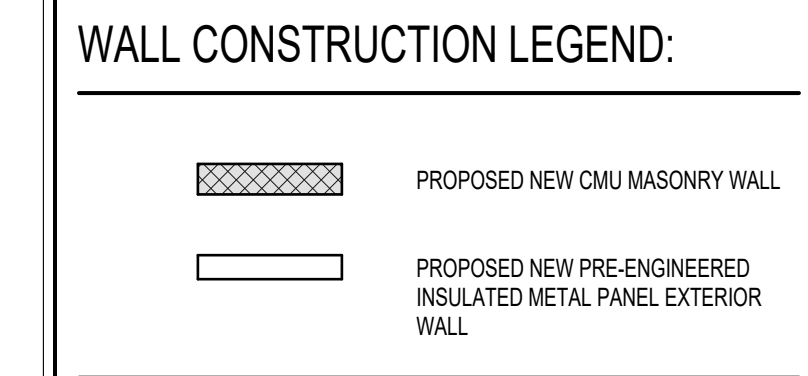
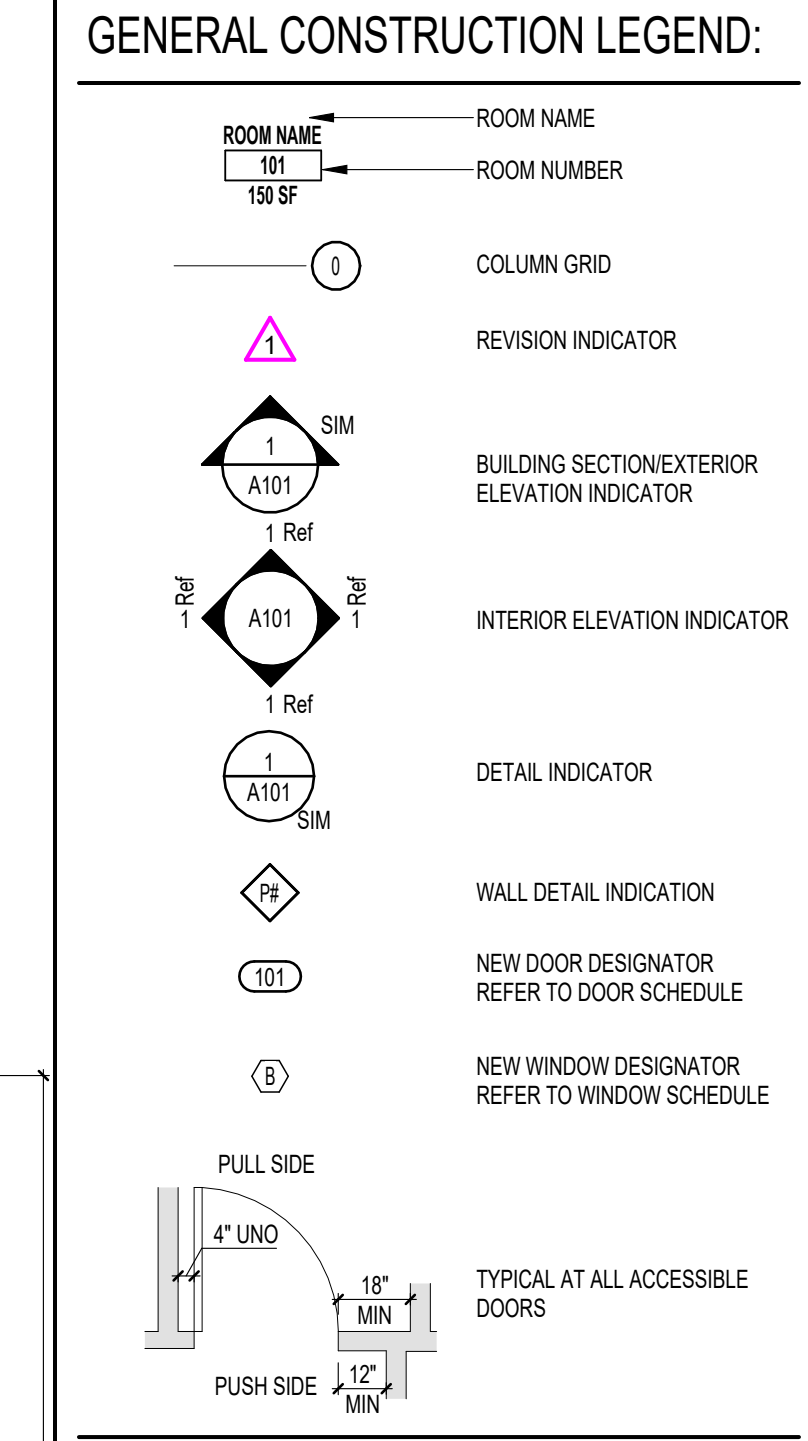
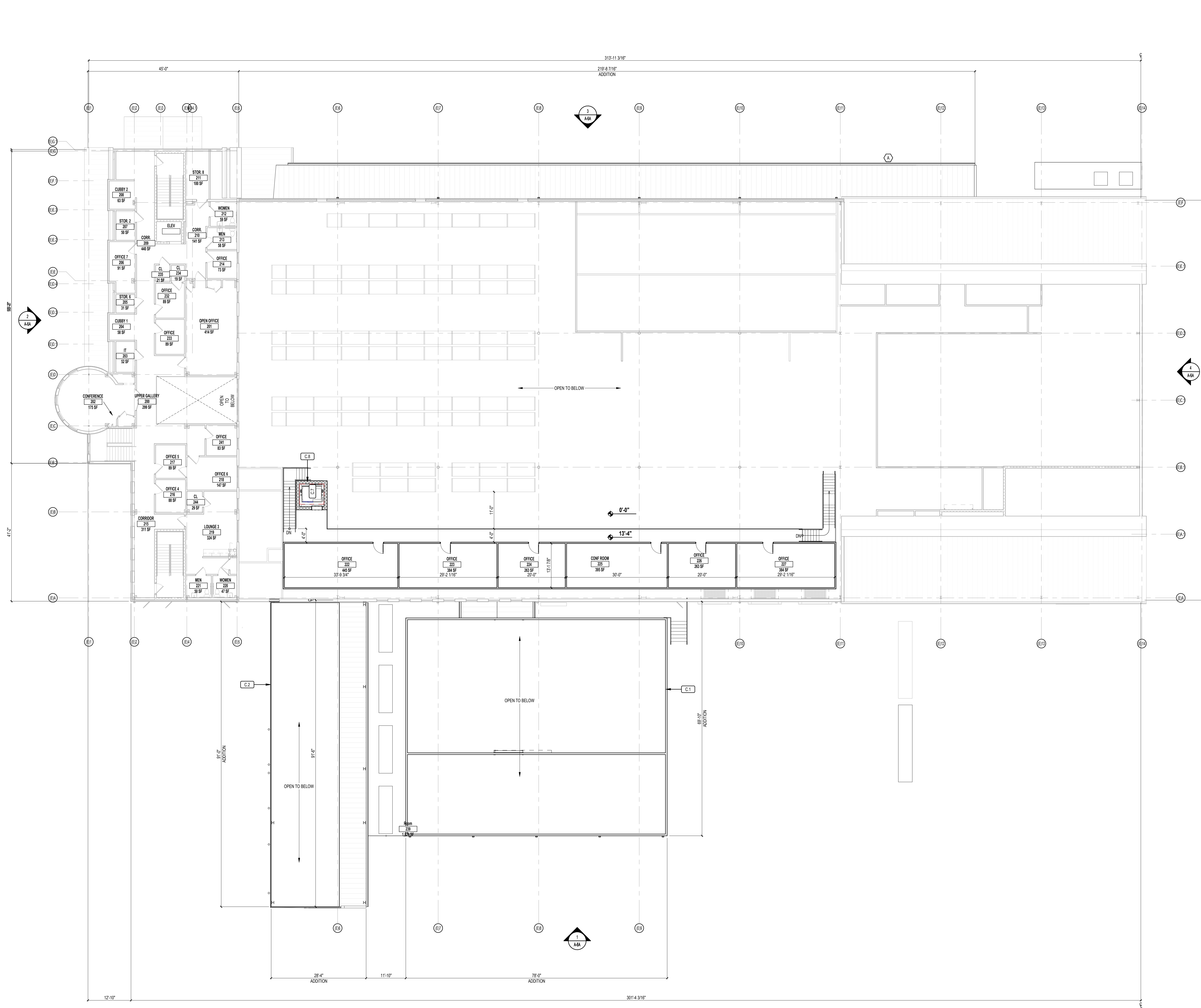

- ### GENERAL CONSTRUCTION NOTES:
1. FILL CMU CORES SOLID WITH GROUT AT ALL JAMBS AND SILLS OF MASONRY OPENINGS.
  2. DIMENSIONS GIVEN ON PLANS FOR INTERIOR LAYOUT ARE TO FACE OF PARTITION, UNO.
  3. "HOLD" & "CLEAR" PREVAIL OVER OTHER DIMENSIONS.
  4. ALL HOLLOW METAL DOOR FRAMES AND HOLLOW METAL DOORS TO RECEIVE TWO COATS OF SEMI-GLOSS LATEX PAINT OVER A PRIMER COAT. COORDINATE FINAL COLOR SELECTIONS WITH REDCOM.
  5. ALL TREATED WOOD MATERIAL WILL BE ACO OR EQUAL AND ALL FASTENERS USED TO BE ACO COMPATIBLE.
  6. ALL JOINTS OF DISSIMILAR MATERIALS TO BE ATTACHED CAULKED, VENTED, SEALED AND INSTALLED IN ACCORDANCE WITH CODE AND AS PER MANUFACTURERS SPECIFICATIONS.
  7. ALL INTERIOR PARTITIONS, INCLUDING MASONRY TO RECEIVE TWO COATS OF LATEX PAINT OVER PRIMER COAT COORDINATE FINAL COLOR SELECTIONS WITH REDCOM.
  8. MASON TO INSTALL FINISHED END CONCRETE MASONRY UNITS AT ALL WINDOW AND DOOR JAMBS OF MASONRY OPENINGS.
  9. IDENTIFICATION SIGNAGE TO BE INSTALLED OUTSIDE OF ALL MECHANICAL ROOM AND RESTROOM DOORS AS WELL AS ALL OTHER AREAS AS REQUIRED BY CODE OR AUTHORITY HAVING JURISDICTION.
  10. CARPENTER TO PROVIDE NECESSARY BLOCKING AND/OR SUPPORTS IN WALLS AT ALL WALL-MOUNTED FIXTURES.

- ### KEY NOTES:
- C.1 NEW PRE-FABRICATED REFRIGERATOR/FREEZER BUILDING, INCLUDING EXTERIOR WALL PANELS, CEILING PANELS, AND INTERIOR LOAD BEARING RACK SYSTEM. REFER TO ARCHITECTURAL DRAWINGS FOR REQUIREMENTS FOR FOUNDATIONS, HEATED CONCRETE FLOOR SLAB, TAPERED ROOF INSULATION, AND ROOF MEMBRANE.
  - C.2 NEW PRE-ENGINEERED METAL BUILDING WITH FULL HEIGHT INSULATED METAL WALL PANELS AND STANDING SEAM METAL ROOFING.
  - C.3 NEW CMU ELEVATOR SHAFT.
  - C.4 NEW 2,100 # CAPACITY HYDRAULIC PASSENGER ELEVATOR.

Revisions
2023-10-20 PLANNING BOARD SUBMISSION
2024-07-25 REVISIONS FOR CLARITY COMMENTS

*Roberto Martinez*  
 ROBERTO MARTINEZ, RA  
 NEW JERSEY REGISTERED ARCHITECT, No. 18073

FULLFILL FOOD BANK  
 BLOCK 2301, LOT 1  
 3300 ROUTE 66  
 MONMOUTH COUNTY, NJ

SECOND FLOOR PLAN



403 NORTH HILL EAST  
 PO BOX 182  
 WESTFIELD, NJ 07090  
 T. 908.225.4030  
 F. 908.225.8837

Drawn By: [Blank]  
 Checked By: [Blank]  
 Project Number: 2300  
 Issue Project Date: 0000.00.00

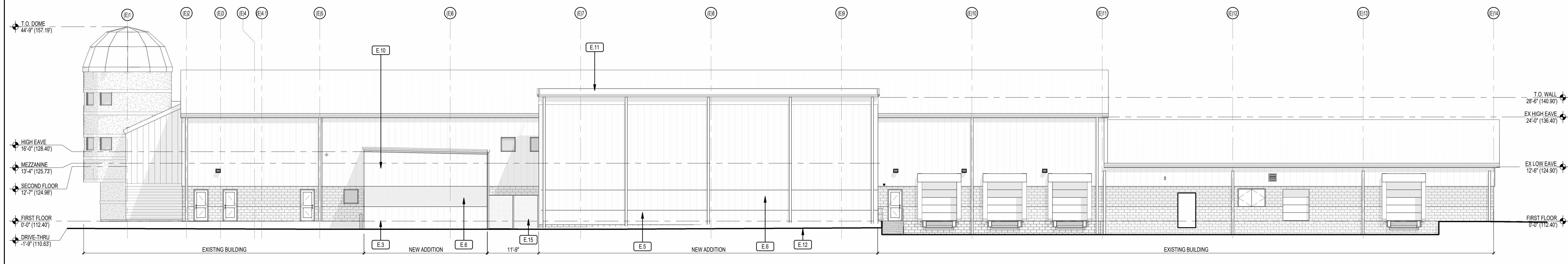

**1 SOUTH ELEVATION**  
SCALE: 3/32" = 1'-0"

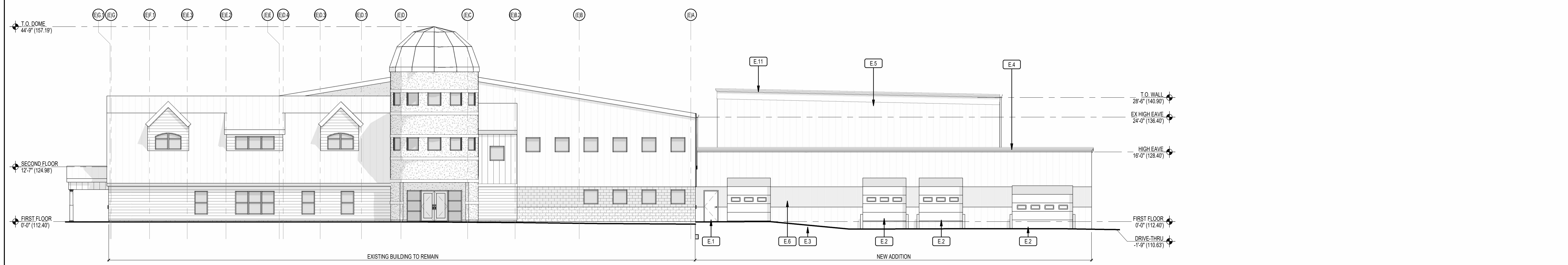

**2 WEST ELEVATION**  
SCALE: 3/32" = 1'-0"

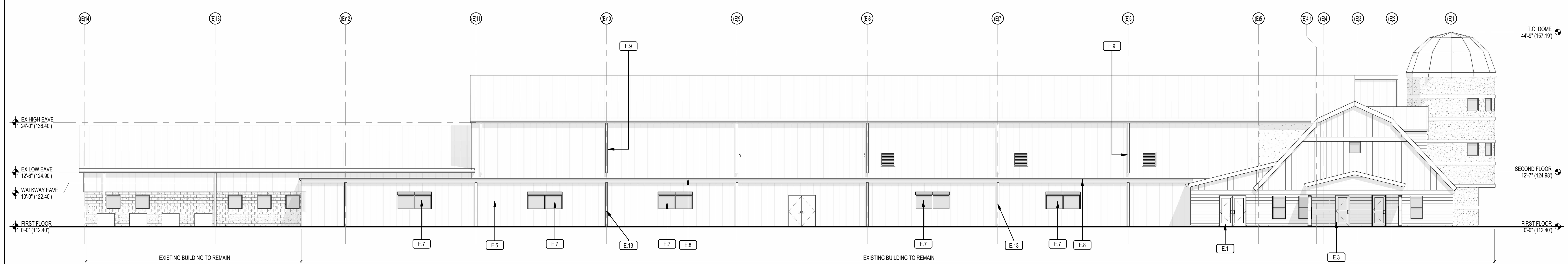

**3 NORTH ELEVATION**  
SCALE: 3/32" = 1'-0"

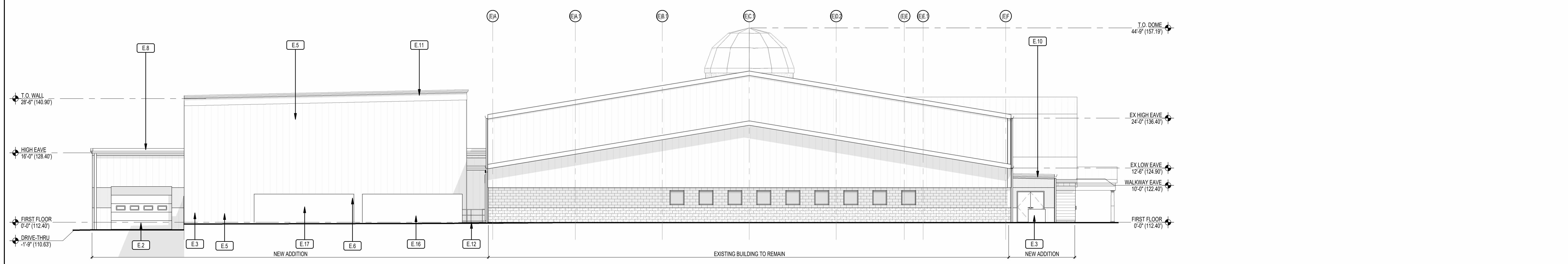

**4 EAST ELEVATION**  
SCALE: 3/32" = 1'-0"

**GENERAL ELEVATION LEGEND:**

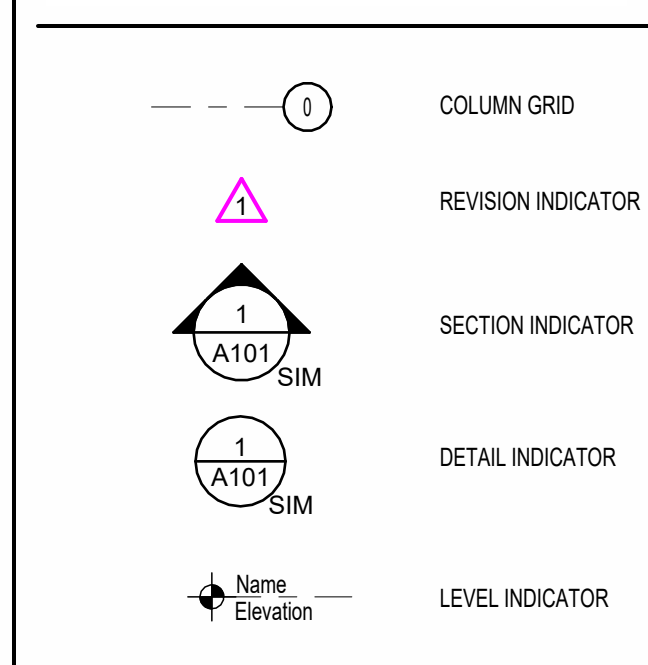

**KEY NOTES:**

- E.1 NEW PRE-FINISHED ALUMINUM DOOR AND FRAME WITH INSULATED CLEAR GLASS ENTRY DOOR.
- E.2 NEW PRE-FINISHED INSULATED OVERHEAD SECTIONAL DOOR WITH ONE ROOF OF INSULATED VISION LITES.
- E.3 NEW PRE-FINISHED INSULATED STEEL CLAD WALL PANEL BY METAL BUILDING MANUFACTURER.
- E.4 NEW PRE-FINISHED HIGH-SIDE EAVE TRIM BY METAL BUILDING MANUFACTURER.
- E.5 NEW PRE-FINISHED INSULATED STEEL CLAD WALL PANELS BY PRE-FABRICATED REFRIGERATOR/FREEZER MANUFACTURER.
- E.6 PAINTED RED ACCENT TO MATCH EXISTING BUILDING.
- E.7 NEW PRE-FINISHED ALUMINUM WINDOW WITH INSULATED CLEAR GLASS.
- E.8 NEW PRE-FINISHED STANDING SEAM METAL ROOF AS MANUFACTURED BY METAL BUILDING MANUFACTURER.
- E.9 EXISTING ROOF LEADER TO BE MODIFIED AS REQUIRED TO DISCHARGE ON TO NEW ADDITIONS ROOF. PROVIDE NEW ELBOWS AT END.
- E.10 NEW PRE-FINISHED RAKE TRIM BY METAL BUILDING MANUFACTURER.
- E.11 NEW METAL ROOFING OVER TAPER INSULATION.
- E.12 NEW PRE-FABRICATED CONCRETE STAIR UNIT WITH PAINTED STEEL PIPE GUARDRAIL/HANDRAIL AT EACH SIDE.
- E.13 NEW PRE-FINISHED METAL SLITTER AND LEADER SYSTEM BY METAL BUILDING MANUFACTURER CONNECTED TO BELOW GROUND DRAINAGE SYSTEM.
- E.15 NEW GATE
- E.16 EXISTING GENERATOR TO REMAIN
- E.17 NEW GENERATOR

Revision	Date	Description
0	2023-10-20	PLANNING BOARD SUBMISSION
1	2024-07-25	REVISIONS FOR CLARITY COMMENTS

*Roberto Martinez*  
ROBERTO MARTINEZ, RA  
NEW JERSEY REGISTERED ARCHITECT, No. 19072

**FULFILL FOOD BANK**  
BLOCK 2301, LOT 1  
3300 ROUTE 66  
MONMOUTH COUNTY, NJ

**EXTERIOR BUILDING ELEVATIONS**



423 NORTH AUSTE EAST  
PO BOX 162  
WESTFIELD, NJ 07090  
T: 908.223.4030  
F: 908.223.8837

Drawn By: [Blank]  
Checked By: [Blank]  
Project Number: 2000  
Initial Project Date: XXXX.XX.XX