

**GENERAL NOTES**

1. THE CONTRACTOR SHALL VERIFY AND FAMILIARIZE THEMSELVES WITH THE EXISTING SITE CONDITIONS AND THE PROPOSED SCOPE OF WORK (INCLUDING DIMENSIONS, LAYOUT, ETC.) PRIOR TO INITIATING THE IMPROVEMENTS IDENTIFIED WITHIN THESE DOCUMENTS. SHOULD ANY DISCREPANCY BE FOUND BETWEEN THE EXISTING SITE CONDITIONS AND THE PROPOSED WORK THE CONTRACTOR SHALL NOTIFY STONEFIELD ENGINEERING & DESIGN, LLC PRIOR TO THE START OF CONSTRUCTION.
2. THE CONTRACTOR SHALL OBTAIN ALL NECESSARY PERMITS AND ENSURE THAT ALL REQUIRED APPROVALS HAVE BEEN OBTAINED PRIOR TO THE START OF CONSTRUCTION. COPIES OF ALL REQUIRED PERMITS AND APPROVALS SHALL BE KEPT ON SITE AT ALL TIMES DURING CONSTRUCTION.
3. ALL CONTRACTORS WILL TO THE FULLEST EXTENT PERMITTED BY LAW, INDEMNIFY AND HOLD HARMLESS STONEFIELD ENGINEERING & DESIGN, LLC, AND ITS SUB-CONSULTANTS FROM AND AGAINST ANY DAMAGES AND LIABILITIES INCLUDING ATTORNEY'S FEES ARISING OUT OF CLAIMS BY EMPLOYEES OF THE CONTRACTOR IN ADDITION TO CLAIMS CONNECTED TO THE PROJECT AS A RESULT OF NOT CARRYING THE PROPER INSURANCE FOR WORKERS COMPENSATION, LIABILITY INSURANCE, AND LIMITS OF COMMERCIAL GENERAL LIABILITY INSURANCE.
4. THE CONTRACTOR SHALL NOT DEVIATE FROM THE PROPOSED IMPROVEMENTS IDENTIFIED WITHIN THIS PLAN SET UNLESS APPROVAL IS PROVIDED IN WRITING BY STONEFIELD ENGINEERING & DESIGN, LLC.
5. THE CONTRACTOR IS RESPONSIBLE TO DETERMINE THE MEANS AND METHODS OF CONSTRUCTION.
6. THE CONTRACTOR SHALL NOT PERFORM ANY WORK OR CAUSE DISTURBANCE ON A PRIVATE PROPERTY NOT CONTROLLED BY THE PERSON OR ENTITY WHO HAS AUTHORIZED THE WORK WITHOUT PRIOR WRITTEN CONSENT FROM THE OWNER OF THE PRIVATE PROPERTY.
7. THE CONTRACTOR IS RESPONSIBLE TO RESTORE ANY DAMAGED OR UNDERMINED STRUCTURE OR SITE FEATURE THAT IS IDENTIFIED TO REMAIN ON THE PLAN SET. ALL REPAIRS SHALL USE NEW MATERIALS TO RESTORE THE FEATURE TO ITS EXISTING CONDITION AT THE CONTRACTOR'S EXPENSE.
8. THE CONTRACTOR IS RESPONSIBLE TO PROVIDE THE APPROPRIATE SHOP DRAWINGS, PRODUCT DATA, AND OTHER REQUIRED SUBMITTALS FOR REVIEW. STONEFIELD ENGINEERING & DESIGN, LLC WILL REVIEW THE SUBMITTALS IN ACCORDANCE WITH THE DESIGN INTENT AS REFLECTED WITHIN THE PLAN SET.
9. THE CONTRACTOR IS RESPONSIBLE FOR TRAFFIC CONTROL IN ACCORDANCE WITH MANUAL ON UNIFORM TRAFFIC CONTROL DEVICES, LATEST EDITION.
10. THE CONTRACTOR IS REQUIRED TO PERFORM ALL WORK IN THE PUBLIC RIGHT-OF-WAY IN ACCORDANCE WITH THE APPROPRIATE GOVERNING AUTHORITY AND SHALL BE RESPONSIBLE FOR THE PROCUREMENT OF STREET OPENING PERMITS.
11. THE CONTRACTOR IS REQUIRED TO RETAIN AN OSHA CERTIFIED SAFETY INSPECTOR TO BE PRESENT ON SITE AT ALL TIMES DURING CONSTRUCTION & DEMOLITION ACTIVITIES. IT DOES NOT RELIEVE THE CONTRACTOR OF ANY OF THE RESPONSIBILITIES AND REQUIREMENTS LISTED IN THE NOTES WITHIN THIS PLAN SET.
12. SHOULD AN EMPLOYEE OF STONEFIELD ENGINEERING & DESIGN, LLC, BE PRESENT ON SITE AT ANY TIME DURING CONSTRUCTION, IT DOES NOT RELIEVE THE CONTRACTOR OF ANY OF THE RESPONSIBILITIES AND REQUIREMENTS LISTED IN THE NOTES WITHIN THIS PLAN SET.
13. ALL MATERIALS, METHODS OF CONSTRUCTION, AND DETAILS SHALL BE IN ACCORDANCE WITH THE CURRENT ENGINEERING AND BUILDING REQUIREMENTS OF THE TOWNSHIP OF NEPTUNE.
14. NO TRACTOR TRAILER DELIVERIES WILL BE MADE TO THE SMALLER RETAIL SPACE SITE POD.
15. ALL WALL MOUNTED SIGNS FOR THE PROPOSED RETAIL FAST FOOD AND CONVENIENCE WILL COMPLY WITH ORDINANCE 416.07.8 SECTIONS 1, 2, AND 3.
16. ALL PROPOSED IMPROVEMENTS ARE IN ACCORDANCE WITH ADA REQUIREMENTS.
17. ALL CONSTRUCTION SHALL BE IN ACCORDANCE WITH NEPTUNE TOWNSHIP DESIGN STANDARDS AND DETAILS.
18. NO SOIL SHALL BE REMOVED FROM THE SITE WITHOUT THE WRITTEN APPROVAL OF THE DIRECTOR OF ENGINEERING AND PLANNING.
19. ALL PROPOSED UTILITIES SHALL BE UNDERGROUND.
20. ALL CONSTRUCTION PERMITS FOR THE DEMOLITION OF THE STRUCTURES WILL BE OBTAINED PRIOR TO DEMOLITION.
21. DURING CONSTRUCTION, DEVELOPER SHALL COMPLY WITH SOLID WASTE, PUBLIC HEALTH AND NOISE CODES.

SYMBOL	DESCRIPTION
---	PROPERTY LINE
---	SETBACK LINE
---	SAWCUT LINE
---	PROPOSED CURB
---	PROPOSED DEPRESSED CURB
---	PROPOSED FLUSH CURB
---	PROPOSED MOUNTABLE CURB
---	PROPOSED EXTENDED CURB
---	PROPOSED SIGNS / BOLLARDS
---	PROPOSED BUILDING
---	PROPOSED CONCRETE
---	PROPOSED AREA LIGHT
---	PROPOSED RETAINING WALL
---	PROPOSED HANDRAIL
---	PROPOSED CHAINLINK FENCE
---	PROPOSED BOARD-ON-BOARD FENCE
---	PROPOSED GUIDERAIL
---	PROPOSED BUILDING DOORS

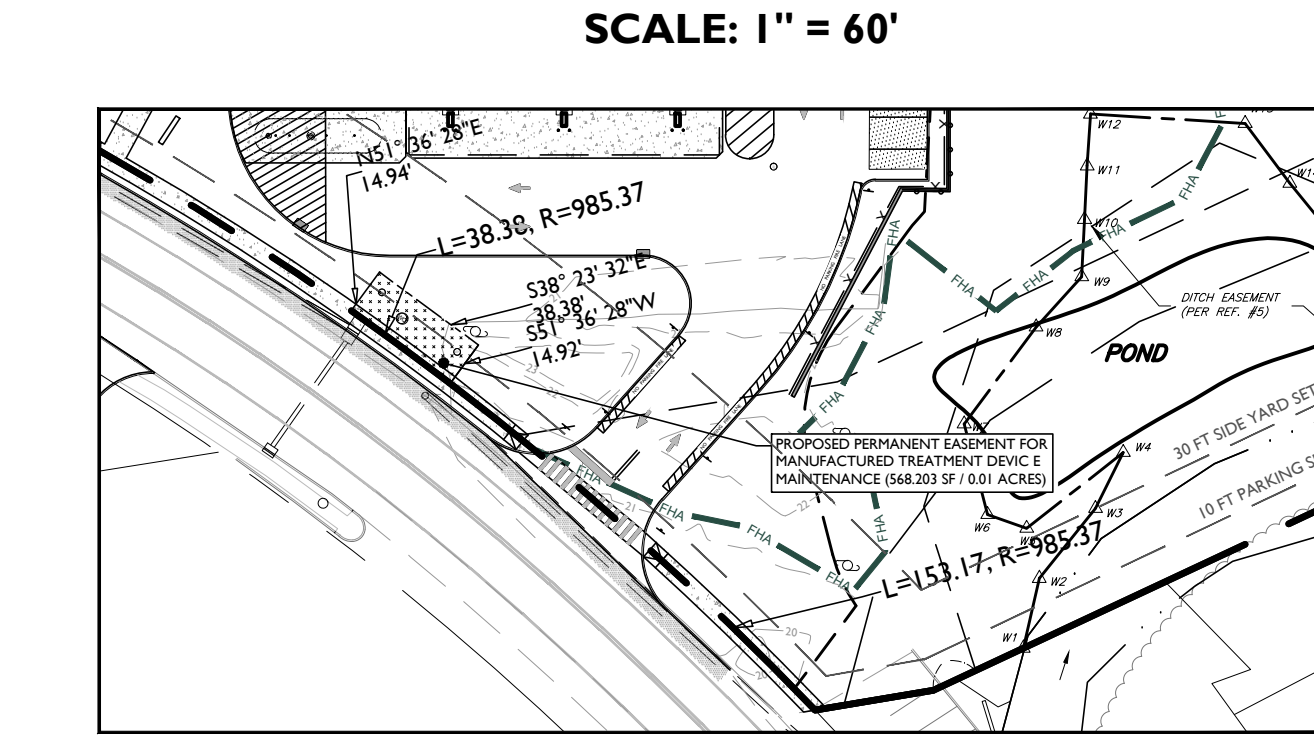
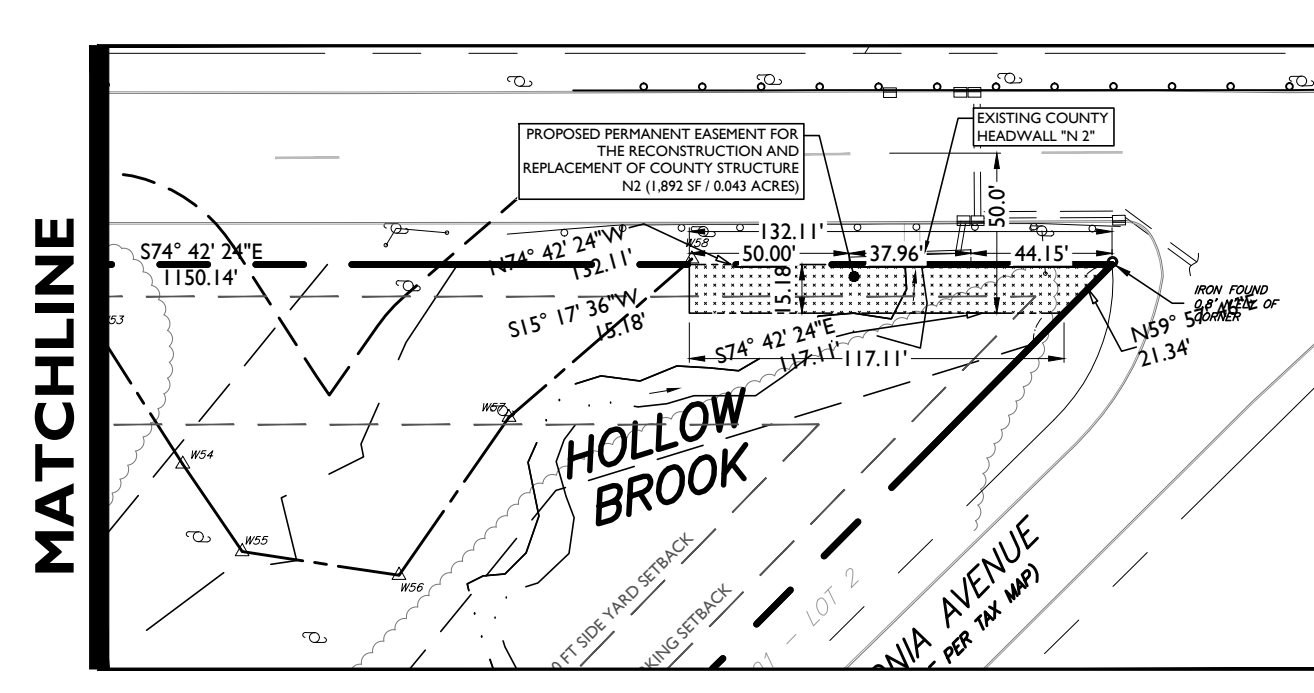

**STORMWATER EASEMENT INSET**  
SCALE: 1" = 60'  
GRAPHIC SCALE IN FEET  
1" = 40'

INLET/CONSTRUCTION UPDATE	OK	DATE	BY	DESCRIPTION
UPDATED QC GRADING	OK	07/17/2023		
UPDATED ALDI BUILDING	OK	05/25/2023		
AMENDED SITE PLAN	OK	04/18/2023		
WITH QUICK CHECK UPDATE	OK	03/22/2023		
FOR RESOLUTION COMPLIANCE	OK	09/20/2022		
REVISED PER NJAW	TE	08/16/2022		
REVISED PER RESOLUTION COMPLIANCE	TE	07/27/2022		
REVISED PER RESOLUTION COMPLIANCE	PC	06/06/2022		
FIRST SUBMISSION	PC	12/29/20		

**NOT APPROVED FOR CONSTRUCTION**

**STONEFIELD**  
engineering & design

Rutherford, NJ • New York, NY • Boston, MA  
Princeton, NJ • Tampa, FL • Detroit, MI  
www.stonefielddesign.com

15 Spring Street, Princeton, NJ 08542  
Phone 609.362.6900

**AMENDED PRELIMINARY & FINAL MAJOR SITE PLANS**

**M&M NEPTUNE, LLC**

**PROP IMPROVEMENTS**

BLOCK 701, LOT 1 (TAX MAP SHEET 7)  
704 N.J. ROUTE 35  
TOWNSHIP OF NEPTUNE  
MONMOUTH COUNTY, NEW JERSEY

JEFFREY A. MARTELL, P.E.  
NEW JERSEY LICENSE No. 47290  
LICENSED PROFESSIONAL ENGINEER

**STONEFIELD**  
engineering & design

SCALE: 1" = 40' PROJECT ID: PRI-200142

TITLE: **SITE PLAN**

DRAWING: **C-5**