

WALL TYPE LEGEND:

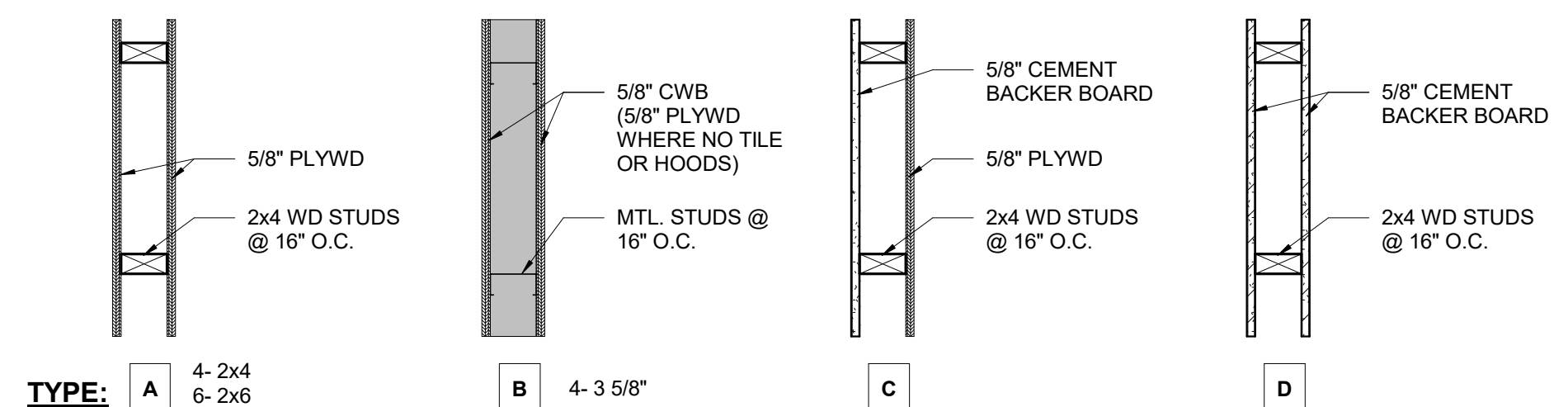

1. INSTALL WATER RESISTANT GWB AT ALL WET AREAS
2. INSTALL BATT INSULATION AT ALL EXTERIOR AND RESTROOM WALLS
3. REF 2 & 3/A141 FOR SHEATHING REQUIREMENTS AT WALL BASES

GENERAL NOTES

1. SEE FLOOR PLAN FOR TYPE NOTATION.
2. THESE TYPES INDICATE PRIMARY INTERIOR PARTITIONS, EXTERIOR WALLS, OVERLAIN VENEERS, WAINSCOTS, PLASTERS AND OTHER VARIANTS AND SPECIAL CONDITIONS ARE INDICATED ON THE PLANS AND DETAILS.
3. ALL WALLS THAT CONTAIN OR ARE ADJACENT TO PLUMBING FIXTURES SHALL RECEIVE MOISTURE RESISTANT GYP BOARD.
4. PROVIDE PLYWOOD SHEATHING IN KITCHEN, OFFICE, AND DRIVE-THRU IN LIEU OF BLOCKING AND GWB.
5. BRACE TOP OF INTERIOR NON-LOAD BEARING WALLS WITH 45 DEGREE DIAGONAL 2x6 STUD BRACE NAILED TO THE ROOF FRAMING ABOVE. ATTACH STUD BRACE TO TOP OF WALL WITH (2) 100 NAILS AND SPACE AT 4'-0" O.C. MAX. PROVIDE 1/4" GAP BETWEEN TOP PLATE AND ROOF DECK.
6. EXTERIOR WALLS DIMENSIONED TO OUTSIDE FACE OF STUD AND INTERIOR WALLS DIMENSIONED TO EDGE OF FRAMING, TYP. EDGE OF SLAB ALIGNED WITH OUTSIDE FACE OF STUD, TYP. GRIDLINES ALIGNED WITH OUTSIDE FACE OF STUD/SLAB, TYP.
7. INTERIOR SHEATHING TO EXTEND 6" MIN PAST CEILING AT OFFICE, KITCHEN, AND DRIVE-THRU AREAS.
8. REFERENCE FINISH SCHEDULE FOR WALL/FLOOR FINISH INFORMATION.
9. BOTTOM PLATE OF ALL INTERIOR SILL PLATES TO BE CONSTRUCTED OF PRESERVATIVE-TREATED WOOD IN ACCORDANCE WITH AWPA NON-COMBUSTIBLE WALL ASSEMBLY AND FINISHES TO EXTEND 18" PAST END OF HOOD, BOTH SIDES.
10. REFERENCE K SHEETS FOR EQUIPMENT LOCATIONS.
11. REFERENCE STR. FOR SHEAR WALL LOCATIONS.
12. ALL EXTERIOR WALLS TO BE 2x6 WD FRAMING @ 16" O.C. WITH MIN. R-20 INSULATION U.O.
13. PAPER TOWEL, HAND SOAP & SANITIZER DISPENSERS REQUIRED AT ALL HAND SINKS. REF A401 FOR RESPONSIBILITY & ACCESSORY MOUNTING HEIGHTS.
- 14.

FURNITURE SCHEDULE

MARK	DESCRIPTION	QTY.	COMMENTS
F3	DOUBLE DINING BOOTH	2	FLOOR CLIP & SCREEN
F4		2	
F5		1	
F7	DINING TABLE - 36"x36"	1	FREE STANDING
F8	DINING TABLE - 24"x30"	6	FREE STANDING
F9	PATIO TABLE & CHAIRS	6	
F10	DINING CHAIR	20	
F11	ADA PATIO TABLE & CHAIRS	1	

CASEWORK SCHEDULE

MARK	DESCRIPTION	COMMENTS	Count
M1	TRASH	SINGLE CAN	2
M2	TO GO TOWER		1

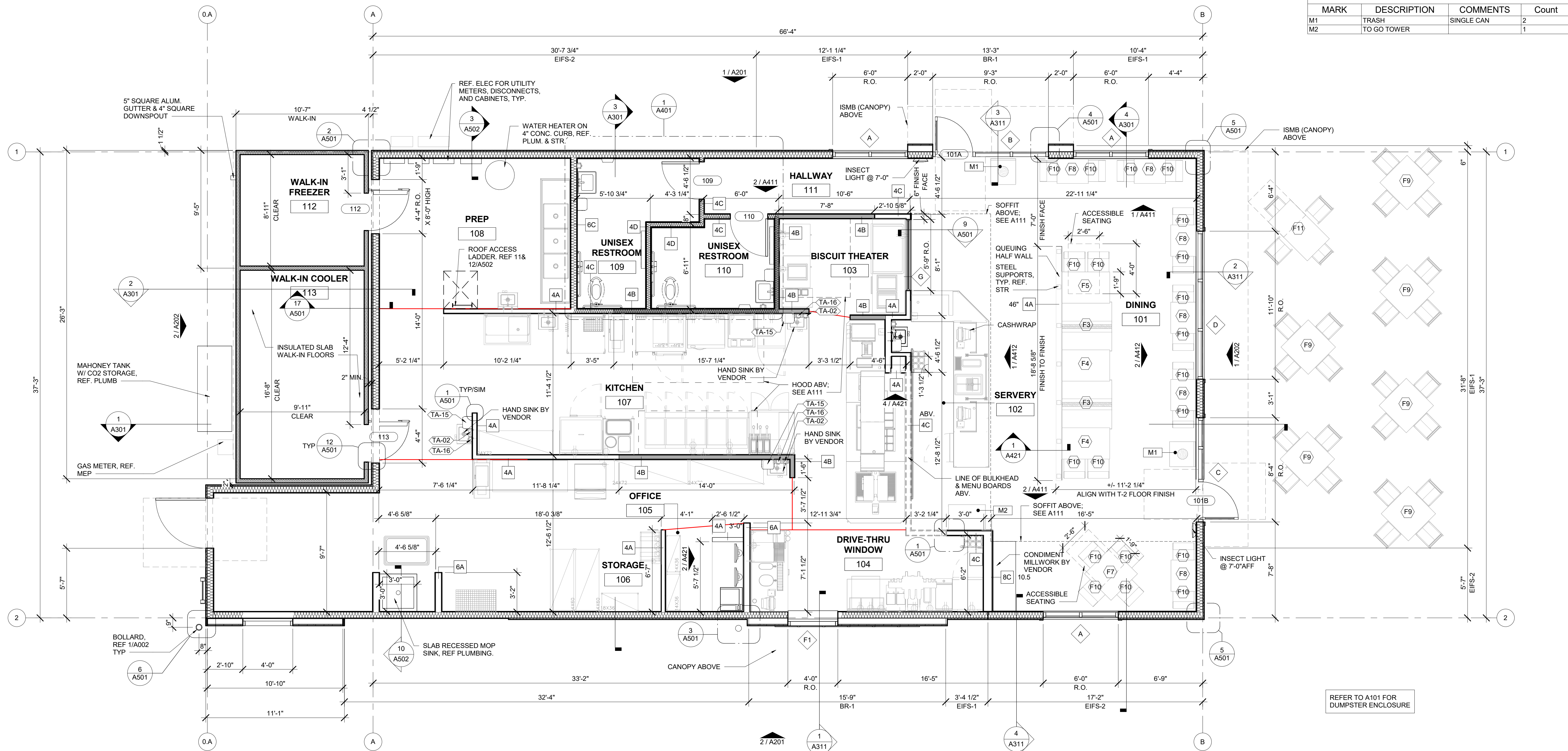

1 FLOOR PLAN
1/4" = 1'-0"
TRUE PLAN

5/31/24 10:15 AM
 C:\Users\jw\Documents\2022 Rev\Projects\Bojangles_Base_Arc_22_HFA_AE\K16\14
 \1017\FLOOR PLAN\Y1\JM\PROT0

GENERAL NOTES

1. REFERENCE A141 FOR FINISH LEGEND
2. SIGNAGE COMPANY TO PERMIT LARGEST POSSIBLE SIGNAGE. COORDINATE WITH A.H.J. GC TO COORD. WITH SIGN VENDOR FOR FINAL QTY. & LOCATION OF ALL SIGNAGE.
- 3.

STIPULATION FOR REUSE
THIS DOCUMENT IS RESERVED FOR USE ON A SPECIFIC SITE AT THE CONTRACTOR'S RISK. THE CONTRACTOR SHALL BE RESPONSIBLE FOR OBTAINING ALL NECESSARY PERMITS AND LICENSES FOR THIS PROJECT. THE CONTRACTOR SHALL BE RESPONSIBLE FOR OBTAINING ALL NECESSARY PERMITS AND LICENSES FOR THIS PROJECT. THE CONTRACTOR SHALL BE RESPONSIBLE FOR OBTAINING ALL NECESSARY PERMITS AND LICENSES FOR THIS PROJECT. THE CONTRACTOR SHALL BE RESPONSIBLE FOR OBTAINING ALL NECESSARY PERMITS AND LICENSES FOR THIS PROJECT.

Bojangles
STORE NUMBER: XXXX
ADDRESS:
CITY: SC 29072
JOB NUMBER: 16-24-01400

ISSUE BLOCK		
1	24.08	8/26/24
	PROTO	

CHECKED BY: KK
DRAWN BY: JW
DOCUMENT DATE: 5/31/24
PROTO: BASE

NOT FOR CONSTRUCTION

EXTERIOR ELEVATIONS
SHEET: **A201**

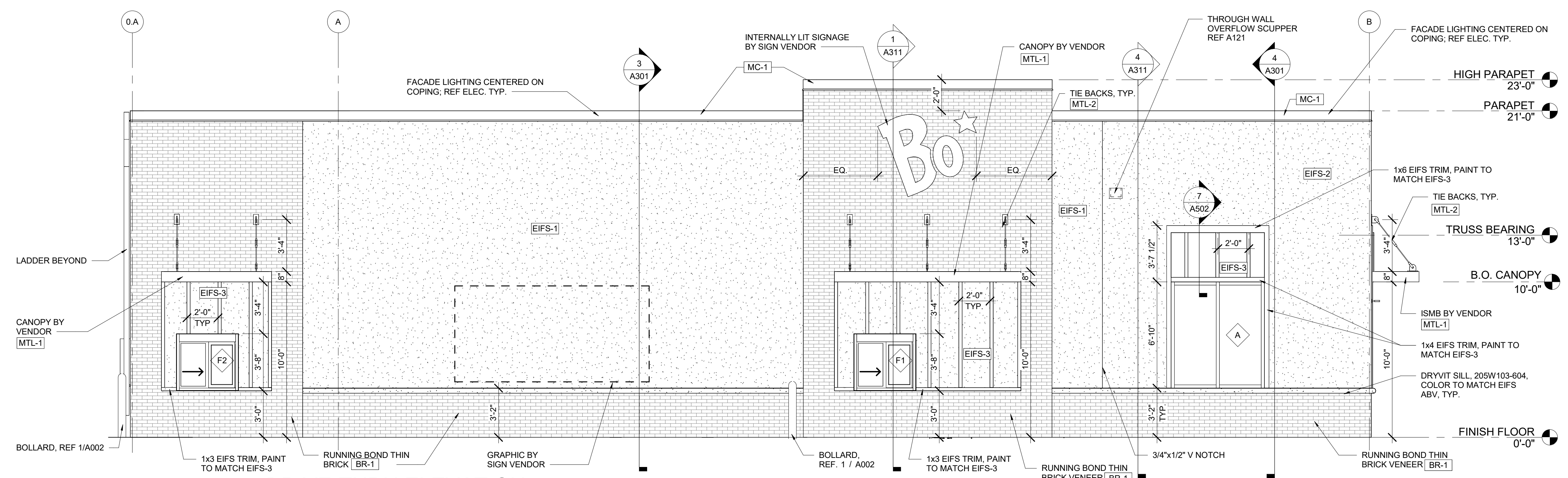

2 DRIVE-THRU ELEVATION
1/4" = 1'-0"

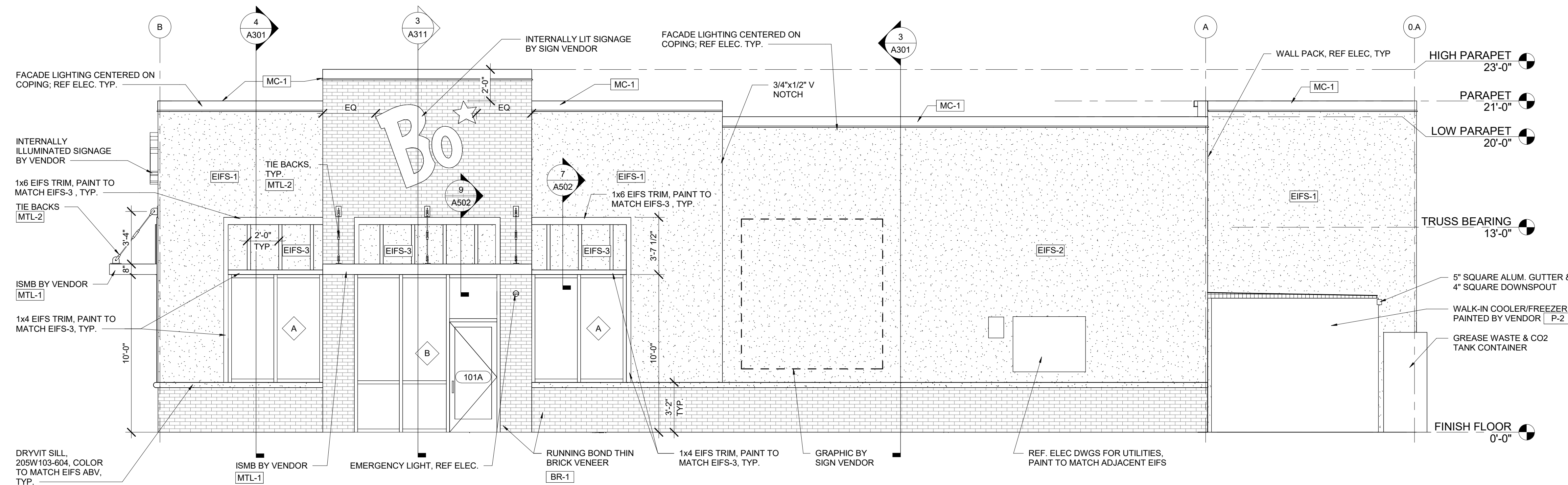

1 ENTRY ELEVATION
1/4" = 1'-0"

C:\Users\jw\Documents\2022 New Projects\Bojangles_Base_Arc_22_HFA_AE\K19.v4 -2024 EXTERIOR ELEVATIONS.dwg (R) PROTO

GENERAL NOTES

1. REFERENCE A141 FOR FINISH LEGEND
2. SIGNAGE COMPANY TO PERMIT LARGEST POSSIBLE SIGNAGE. COORDINATE WITH AHJ.
3. GC TO COORD. WITH SIGN VENDOR FOR FINAL QTY. & LOCATION OF ALL SIGNAGE.

HFA
HFA-AE, L.L.C.

t 479.273.7780
1705 S. Walton Blvd., Suite 3
Bentonville, Arkansas 72712
www.hfa-ac.com

STIPULATION FOR REUSE
THIS DOCUMENT IS INTENDED FOR USE ON A SPECIFIC SITE AT THE LOCATION AND DATE SPECIFICALLY IDENTIFIED HEREIN. IT IS NOT TO BE REUSED FOR ANY OTHER PROJECT WITHOUT THE WRITTEN CONSENT OF THE ARCHITECT. ANY REUSE OF THIS DOCUMENT FOR ANY OTHER PROJECT WITHOUT THE WRITTEN CONSENT OF THE ARCHITECT IS PROHIBITED AND MAY BE CONSIDERED A VIOLATION OF THE LAW.

Bojangles
STORE NUMBER: XXXX
ADDRESS:
CITY, SC 29072
JOB NUMBER: 16-24-01400

ISSUE BLOCK		
1	24.08	8/26/24
	PROTO	

CHECKED BY:	KK
DRAWN BY:	JW
DOCUMENT DATE:	5/31/24
PROTO:	BASE

NOT FOR CONSTRUCTION

EXTERIOR ELEVATIONS

SHEET:
A202

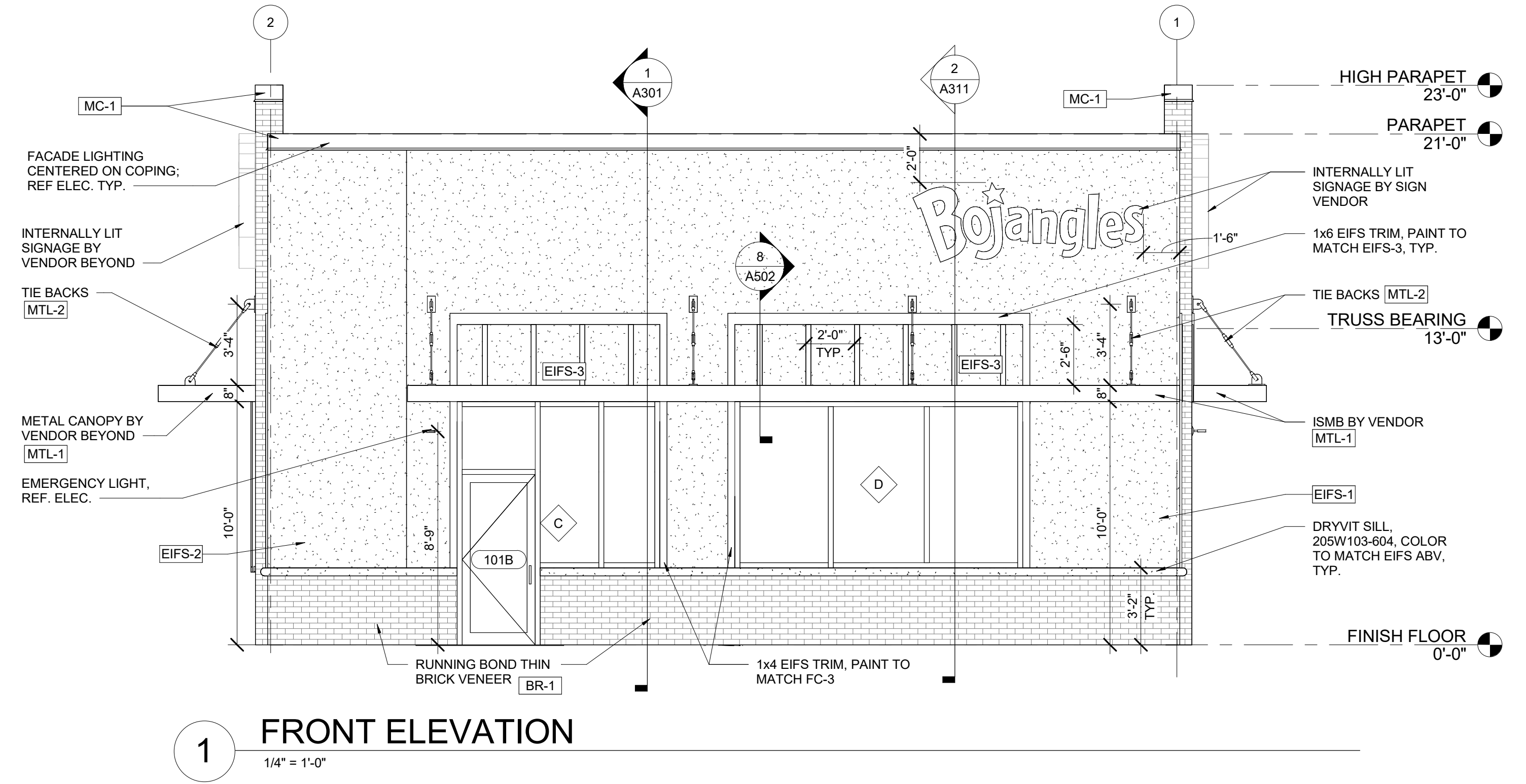
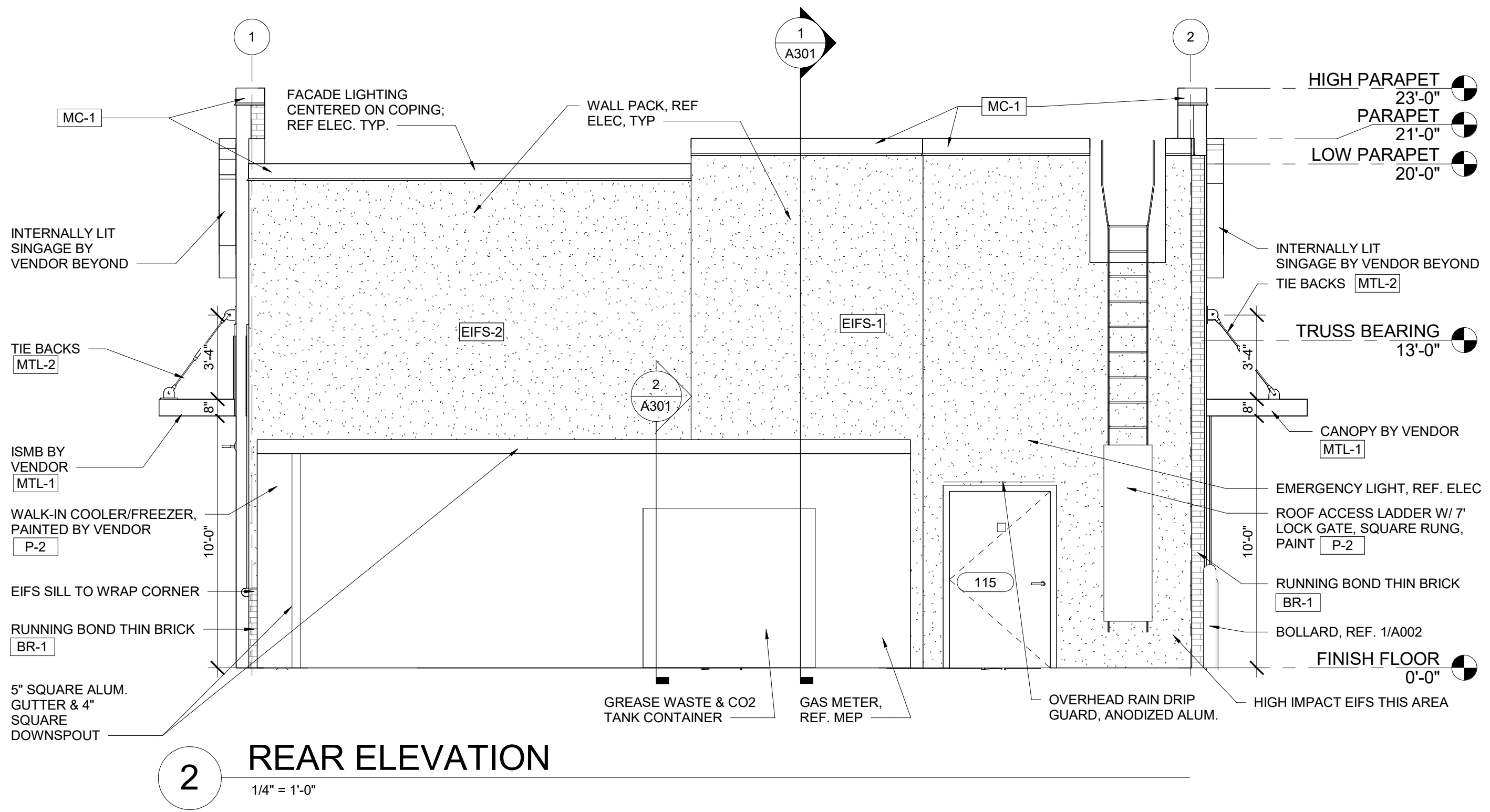

C:\Users\jw\OneDrive\Documents\2022\Reel Projects\Bojangles_Base_A202_HFA_AE.dwg
2022 EXTERIOR ELEVATIONS.dwg (RVT)