RECEIVED
MAR 11 2022

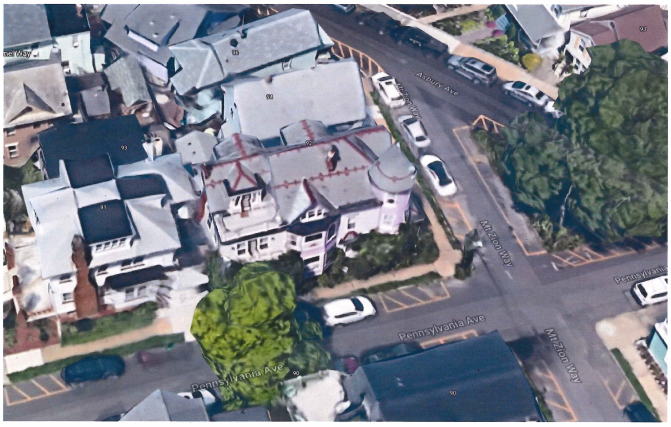
Aubry Ave
Mt Zion Way
Pennsylvania Ave
Pennsylvania Ave
Mt Zion Way