

# 7 Ocean Pathway Condition Report: Windows, Door, and Siding

20 November 2023

Jenny Shaffer and Kurt Cavano

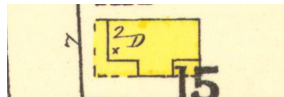

1890

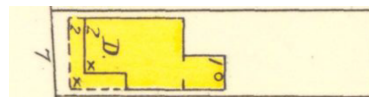

1905

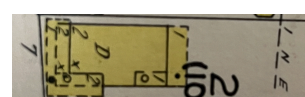

1930



2023



Google



ca. 1880 (detail from  
stereograph image)

The form/footprint of 7 OP towards Bath Avenue changed at some point between 1905 and 1930; today it is essentially as it was by 1930, with the rear porch shown on the Sanborn map enclosed in part.

streetscape (OP and Bath Ave.):



1890

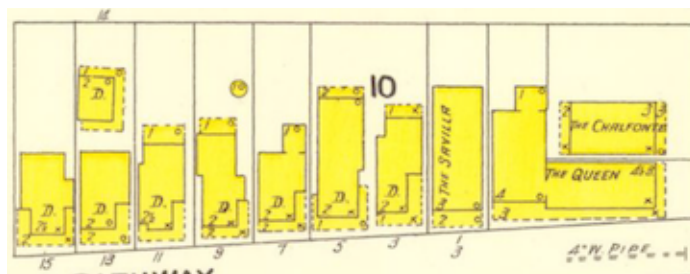

1905

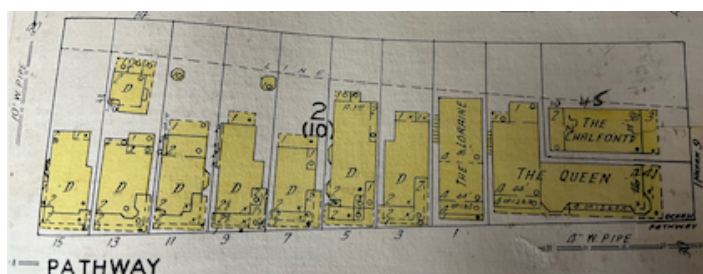

1930

**PLEASE NOTE:** This report contains information on windows the applicant proposes to replace or remove in sections of the structure that would not be demolished through the proposed addition; it does not discuss windows/window openings that would be demolished through the proposed addition.

**east elevation: windows and doors applicant proposes to replace or remove**

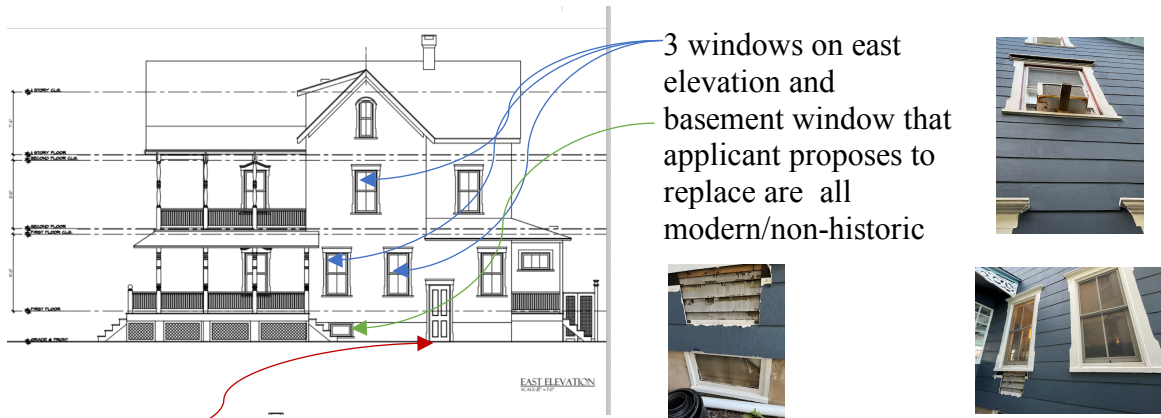

door that applicant proposes to remove/close up is an **historic opening**;  
door itself is **historic but not necessarily original** (hinges are on the exterior)



historic opening with historic (not necessarily original) door

**west elevation: windows applicant proposes to replace or remove**

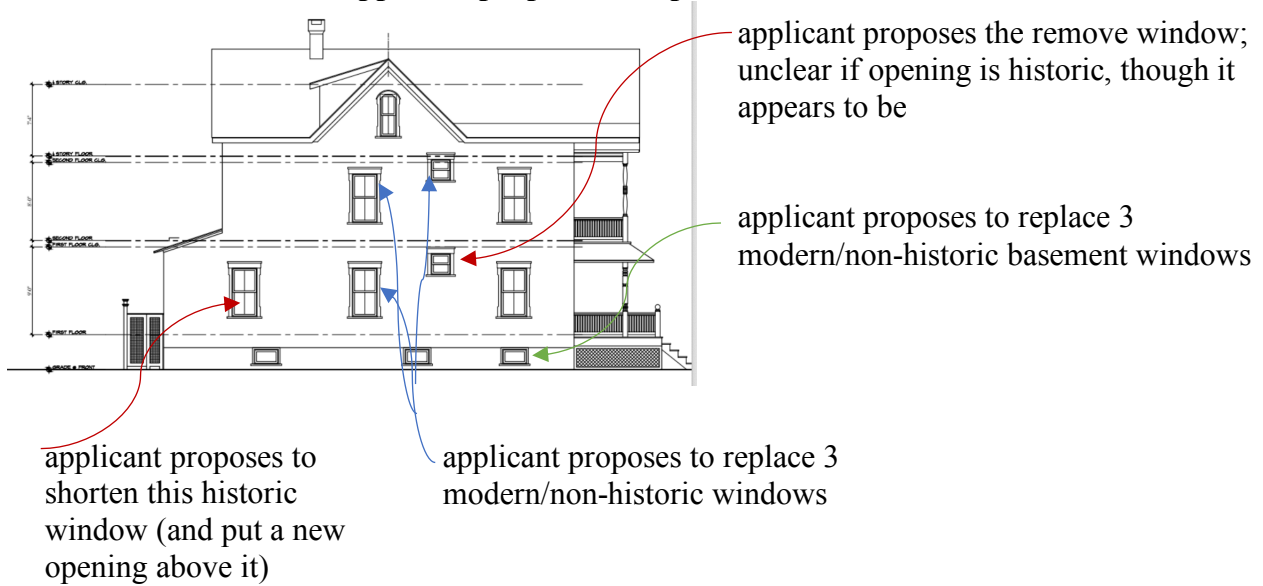

historic window on west elevation towards rear

**Siding:** small sections of asbestos removed on east and west elevations to expose historic clap



east elevation



west elevation