

(60' WIDE RIGHT OF WAY)
CLARK AVENUE
(39' WIDE ASPHALT PAVEMENT)

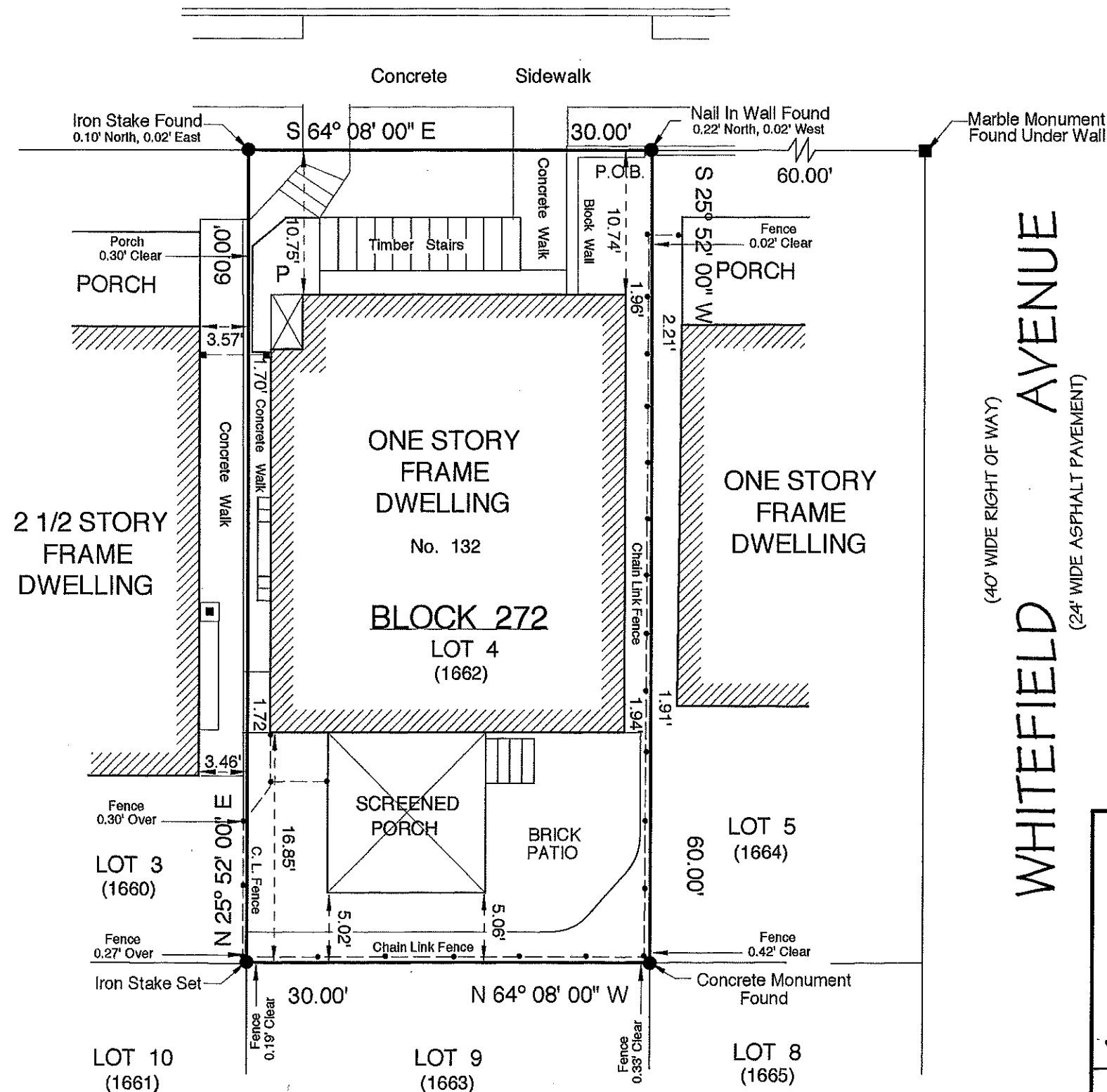

PREMISES ARE KNOWN AS LOT 1662 AS SHOWN ON A CERTAIN MAP OF LOTS OF CAMP GROUND OF THE OCEAN GROVE CAMP MEETING ASSOCIATION OF THE METHODIST EPISCOPAL CHURCH.

PREMISES ALSO KNOWN AS LOT 4 IN BLOCK 272 AS SHOWN ON THE TAX MAP OF THE TOWNSHIP OF NEPTUNE.

LOT AREA: 1,800 SQUARE FEET

TO: JANE ELLEN MARTIN AND DENISE HOWARD; FIDELITY NATIONAL TITLE INSURANCE COMPANY; ADVISORS MORTGAGE GROUP, LLC, ITS SUCCESSORS AND/OR ASSIGNS AS THEIR INTERESTS MAY APPEAR; TRIDENT ABSTRACT TITLE AGENCY, LLC (TA-145221); ROBIN O'BRIEN LICHENSTEIN, ESQUIRE

I CERTIFY THAT TO THE BEST OF MY KNOWLEDGE AND BELIEF, THIS MAP IS THE RESULT OF A FIELD SURVEY MADE ON OCTOBER 21, 2019, BY ME OR UNDER MY DIRECT SUPERVISION, IN ACCORDANCE WITH THE RULES AND REGULATIONS PROMULGATED BY THE "STATE BOARD OF PROFESSIONAL ENGINEERS AND LAND SURVEYORS".

THE INFORMATION SHOWN HEREON CORRECTLY REPRESENTS THE CONDITIONS FOUND AT, AND AS OF THE DATE OF THE FIELD SURVEY, EXCEPT SUCH IMPROVEMENTS, OR EASEMENTS, IF ANY, BELOW THE SURFACE AND NOT VISIBLE.

THIS CERTIFICATION IS GIVEN SOLELY TO THE ABOVE NAMED PARTIES.

CAUTION: IF THIS DOCUMENT DOES NOT CONTAIN A RAISED IMPRESSION SEAL OF THE PROFESSIONAL, IT IS NOT AN AUTHORIZED ORIGINAL DOCUMENT AND MAY HAVE BEEN ALTERED.

MICHAEL J. WILLIAMS
PROFESSIONAL LAND SURVEYOR
NEW JERSEY LICENSE NO. 25800

Michael J. Williams

PROFESSIONAL PLANNER
NEW JERSEY LICENSE NO. 3918

DRAWN BY: M.J.W.
FIELD SURVEY BY: M.J.W. & T.M.R.

REVISIONS	
NO.	DATE

SCALE: 1" = 10'

DATE: OCTOBER 21, 2019

FIELD BOOK: IN FILE

C.D.: S - 293

DRAWING NO.: A - 7826

SURVEY OF PROPERTY

132 CLARK AVENUE
TOWNSHIP OF NEPTUNE
MONMOUTH COUNTY NEW JERSEY

MICHAEL J. WILLIAMS LAND SURVEYING, LLC
CERTIFICATE OF AUTHORIZATION NO. 24GA28150500
56 MAIN AVENUE
OCEAN GROVE NEW JERSEY 07756
TEL: (732) 988 - 6440 FAX: 732 502-0669