

EXIST. FRONT ELEV. (SOUTH)
1/4"=1'-0"

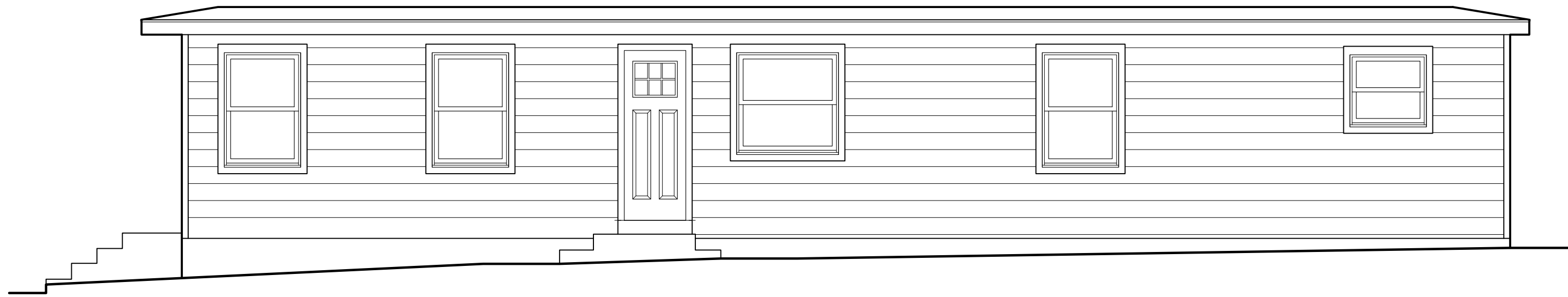

EXIST. SIDE ELEV. (EAST)
1/4"=1'-0"

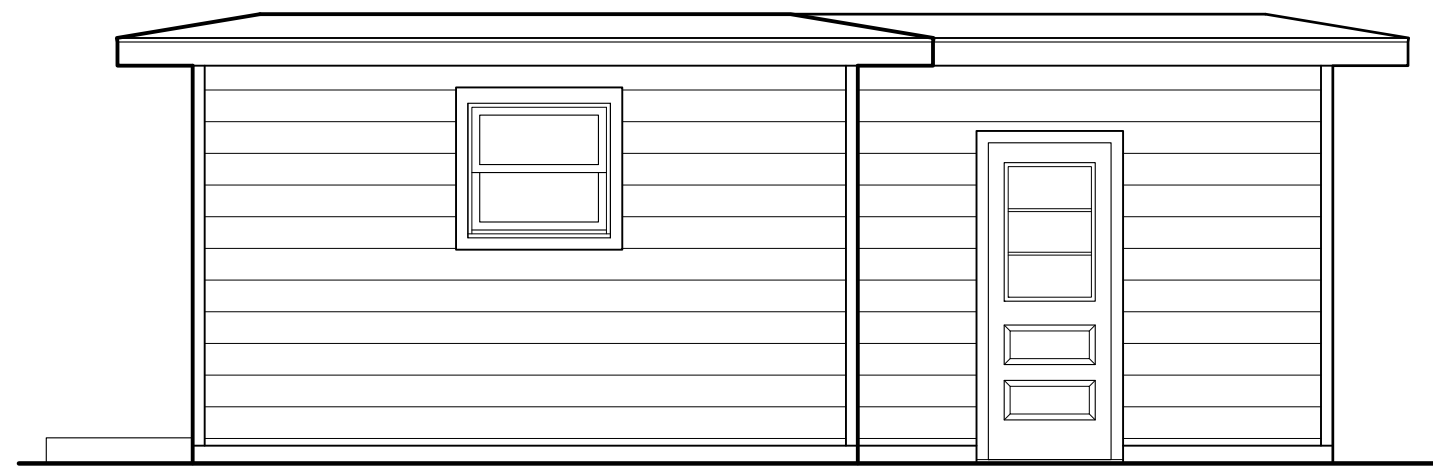

EXIST. REAR ELEV. (NORTH)
1/4"=1'-0"



EXIST. SIDE ELEV. (WEST)
1/4"=1'-0"

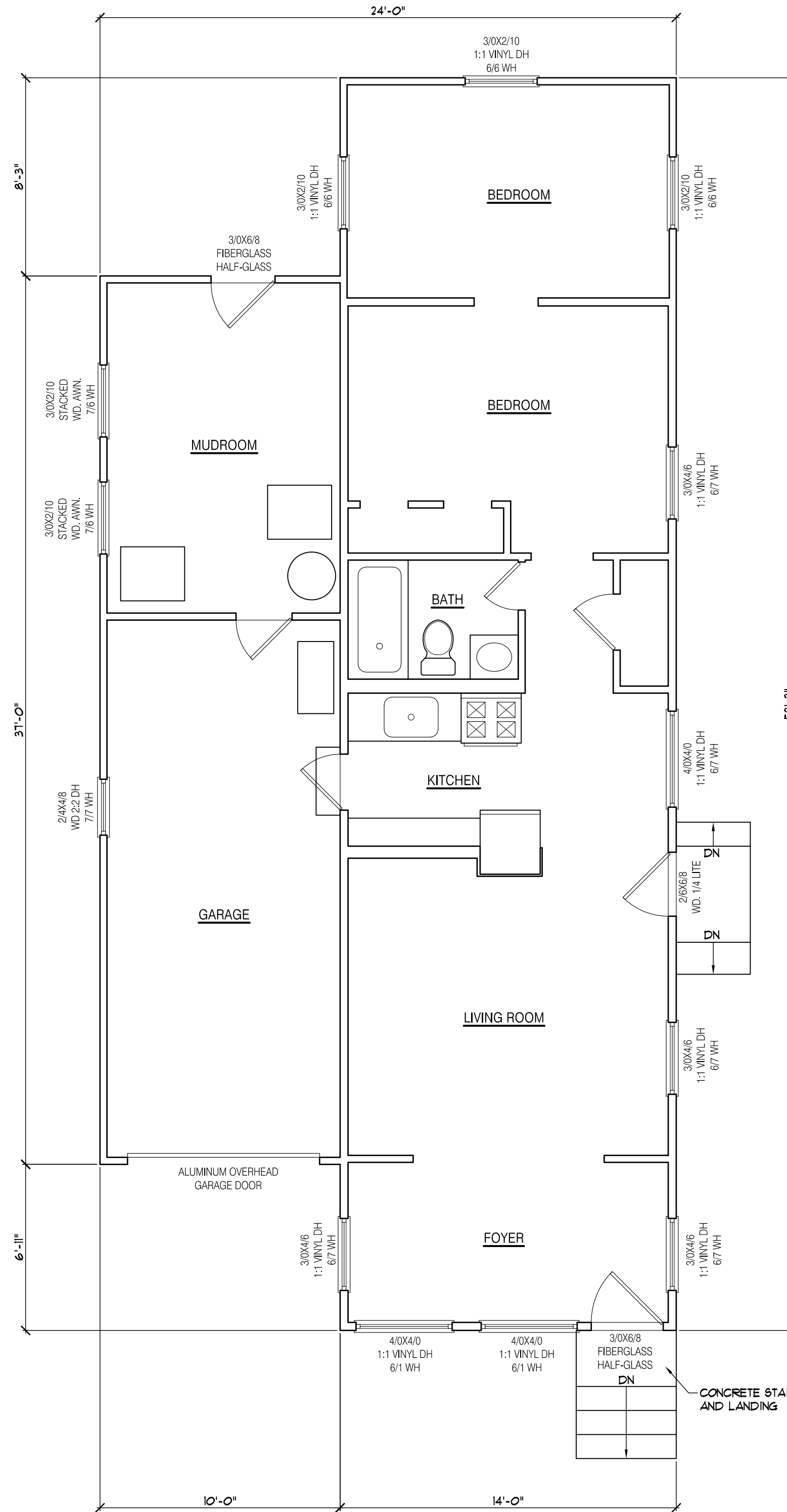

EXIST. FLOOR PLAN
1/4"=1'-0"

PROPOSED FULL DEMOLITION:
BURY RESIDENCE
109 Stockton Avenue
Ocean Grove, NJ 07756
Block: 277 Lot: 9

DEMOLITION NOTES
100% demolition (FULL DEMOLITION) is proposed via a complete tear-down of the existing structure.
Existing structure has been field measured and documented on this sheet, for reference

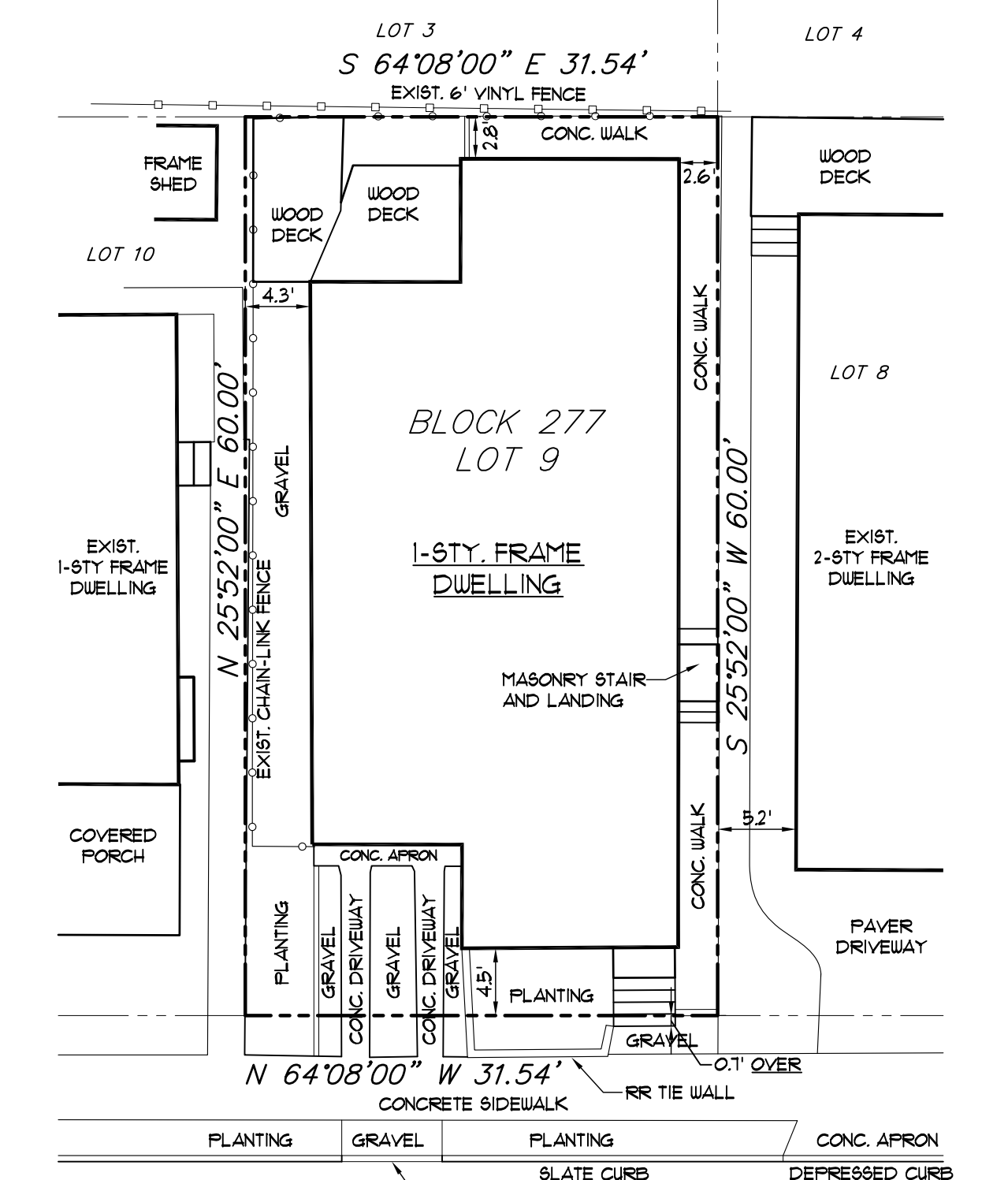

STOCKTON AVENUE
60' ROW
SITE PLAN - EXISTING CONDITIONS
1"=10'-0"

SITE INFORMATION TAKEN FROM "TOPOGRAPHIC SURVEY OF PROPERTY", DATED 06/21/22, PREPARED BY JEFFREY S. GRINN (NJPLS NO. 24G604339900) OF LAKELAND SURVEYING

PROPOSED FULL DEMOLITION:
BURY RESIDENCE
109 Stockton Avenue
Ocean Grove, NJ 07756
Block: 277 Lot: 9

SEAL:
Stephen J. Calikpe, AIA
Stephen J. Calikpe, AIA
NJ LIC # A100689

SHORE POINT ARCHITECTURE, PA
108 South Main Street, Ocean Grove, New Jersey 07756
P: 732.774.6900 F: 732.774.7250 www.shorepointarch.com

EXISTING CONDITIONS
SCALE: AS SHOWN
DRAWN: ABF

DATE	REVISION/SUBMISSION
07/14/23	HPC - FULL DEMOLITION

JOB NUMBER
2022-29

D-1
Bury