

CENTRAL AVENUE
(70' R.O.W.)

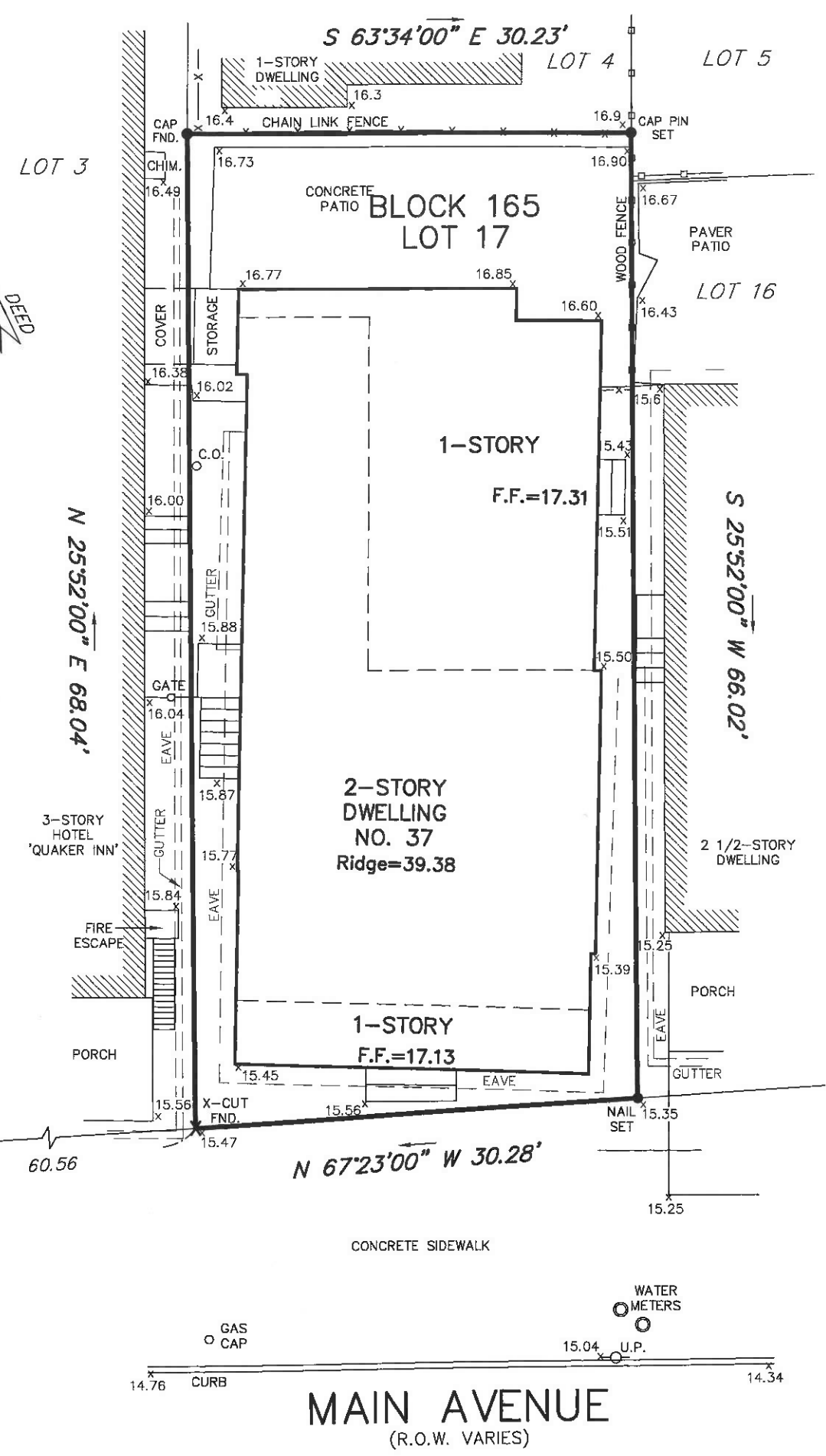
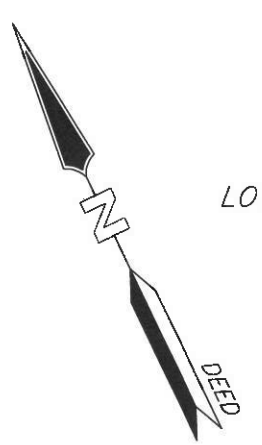

TOPOGRAPHIC PLAN
PREPARED FOR QUAKER INN LLC
37 MAIN AVENUE
LOT 17 BLOCK 165

TOWNSHIP OF NEPTUNE MONMOUTH COUNTY NEW JERSEY

Charles Surmonte P.E. & P.L.S.
New Jersey Professional Engineer and Land Surveyor
License No. 35885

301 Main Street, 2nd Floor
Allenhurst, New Jersey, 07711
Phone 732-660-0606
Fax 732-660-0404

PROJECT No. 23-927	DATE: 11-01-23	SCALE: 1"=10'	SHEET: 1 OF 1
-----------------------	-------------------	------------------	------------------