

1 GROUND FLOOR PLAN
1/8" = 1'-0"

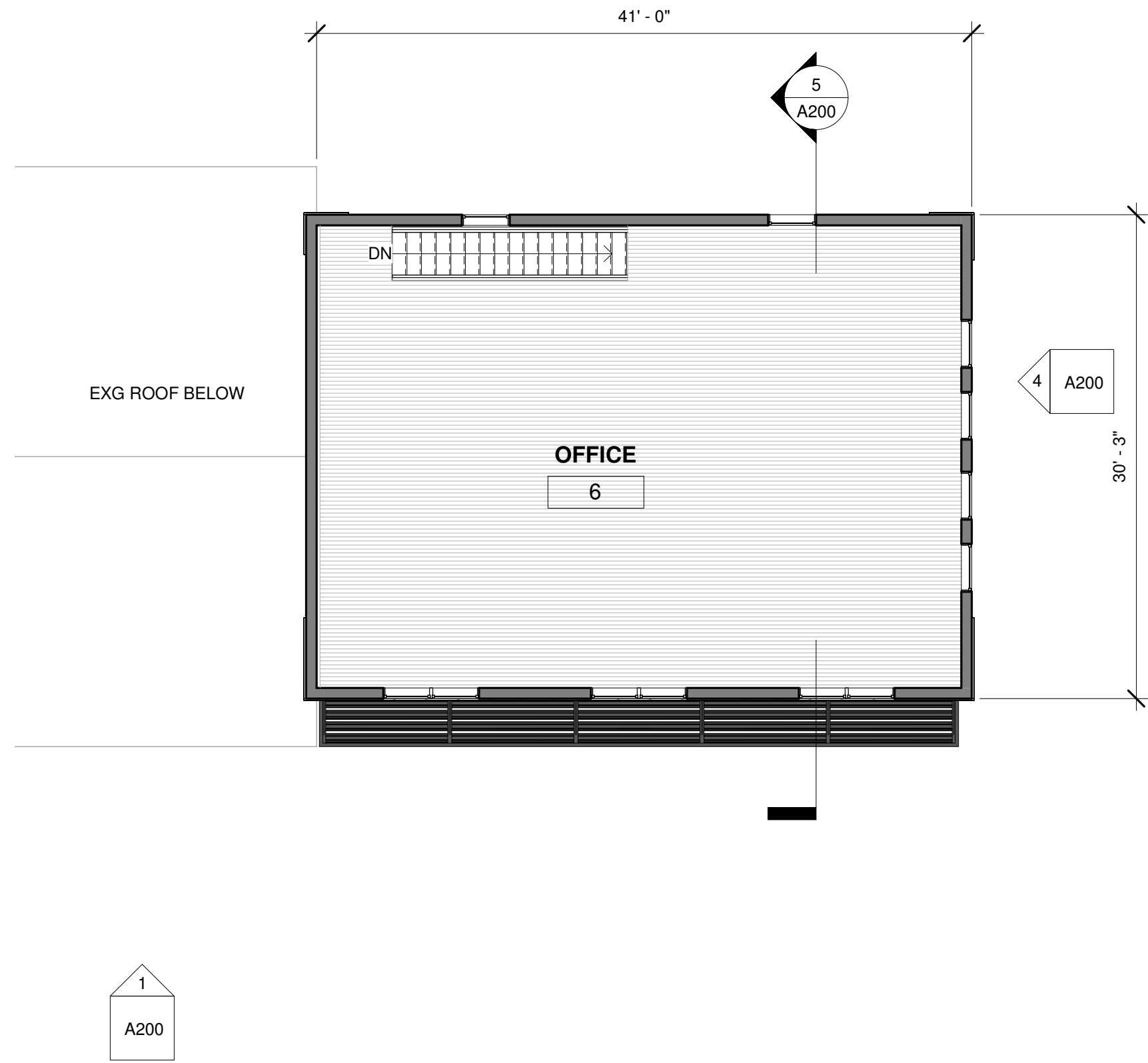

2 Level 2
1/8" = 1'-0"

mode

Monmouth Ocean Design Experts

DANIEL M. CONDATORE, RA
621 LAKE AVENUE / 3A
ASBURY PARK, NJ 07712
NJ LICENSE #21A10798000
t: 732 800 1958
e: dcondatore@mode-arch.com

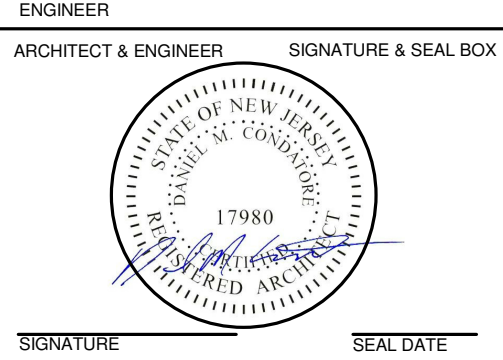

OWNER

~ SERVICE BAY ADDITION ~
SYED BROTHERS MANAGEMENT, LLC

PROJECT LOCATION

TOWNSHIP OF NEPTUNE
MONMOUTH COUNTY NJ
BLOCK 4104, LOT 15

No.	REVISIONS / ISSUES	DATE
1	Issued for Zoning	08/16/2021
2	Issued for Zoning	05/13/2022

CHECKED BY: DMC

DRAWN BY: DMC

SCALE:

DRAWING TITLE:

FLOOR PLANS

DRAWING No:

A100

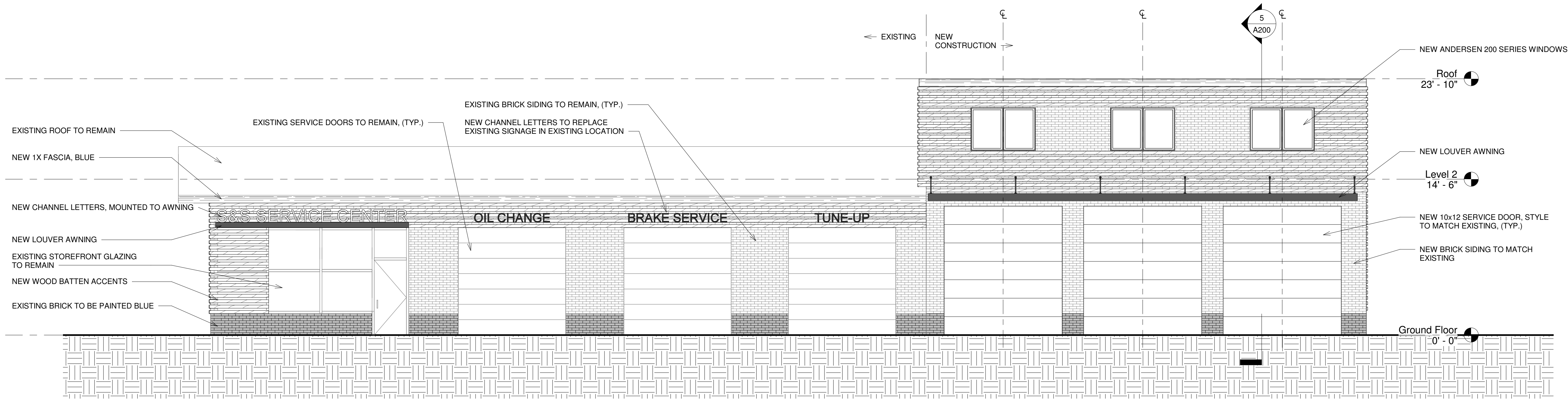

1 FRONT ELEVATION
3/16" = 1'-0"

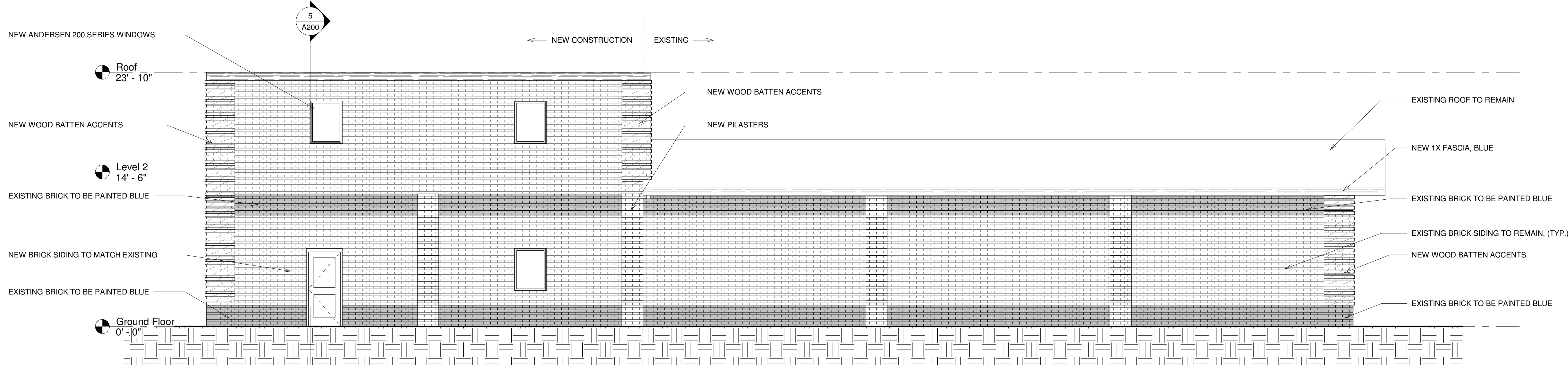

2 REAR ELEVATION
3/16" = 1'-0"

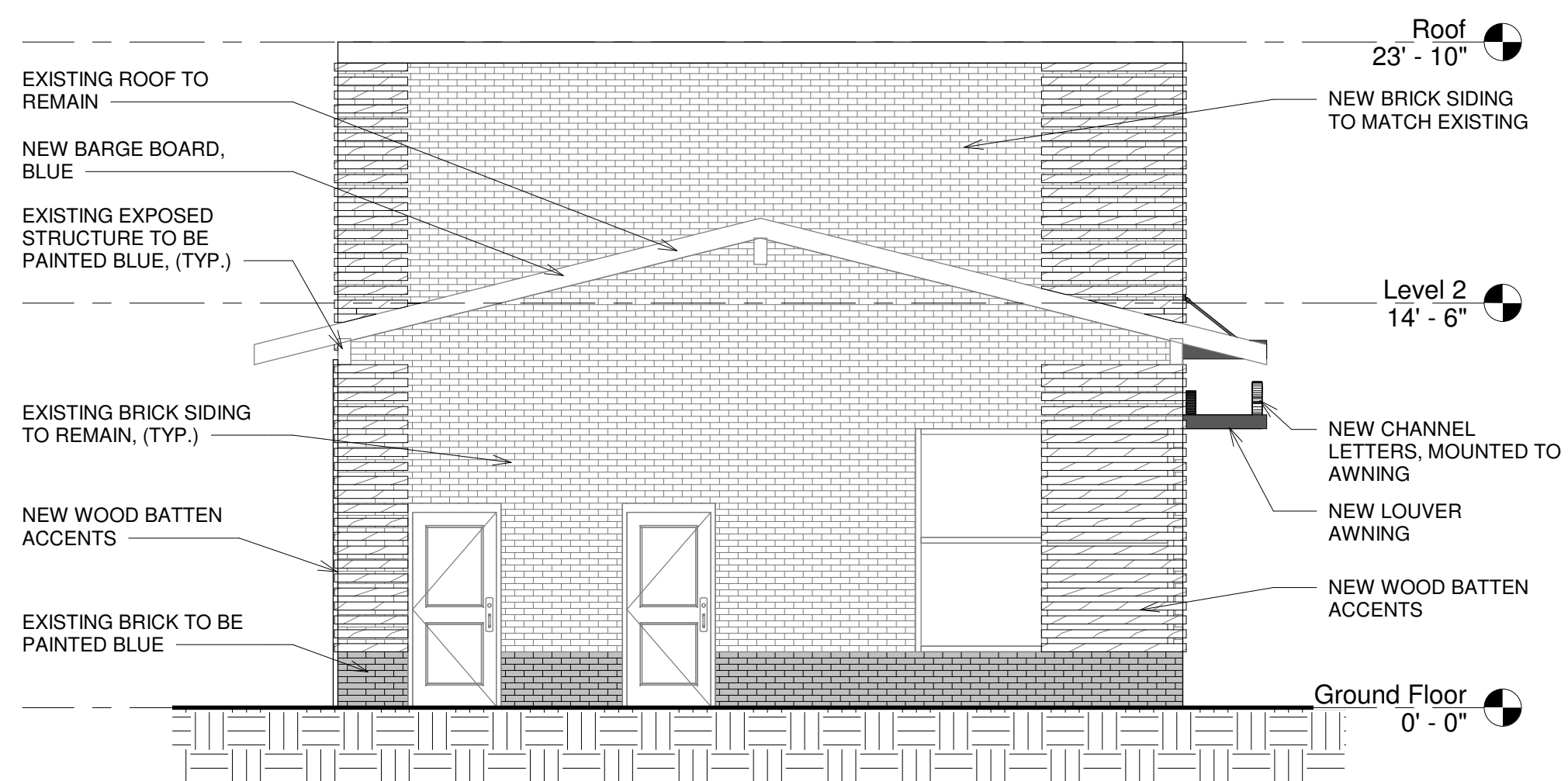

3 LEFT ELEVATION
3/16" = 1'-0"

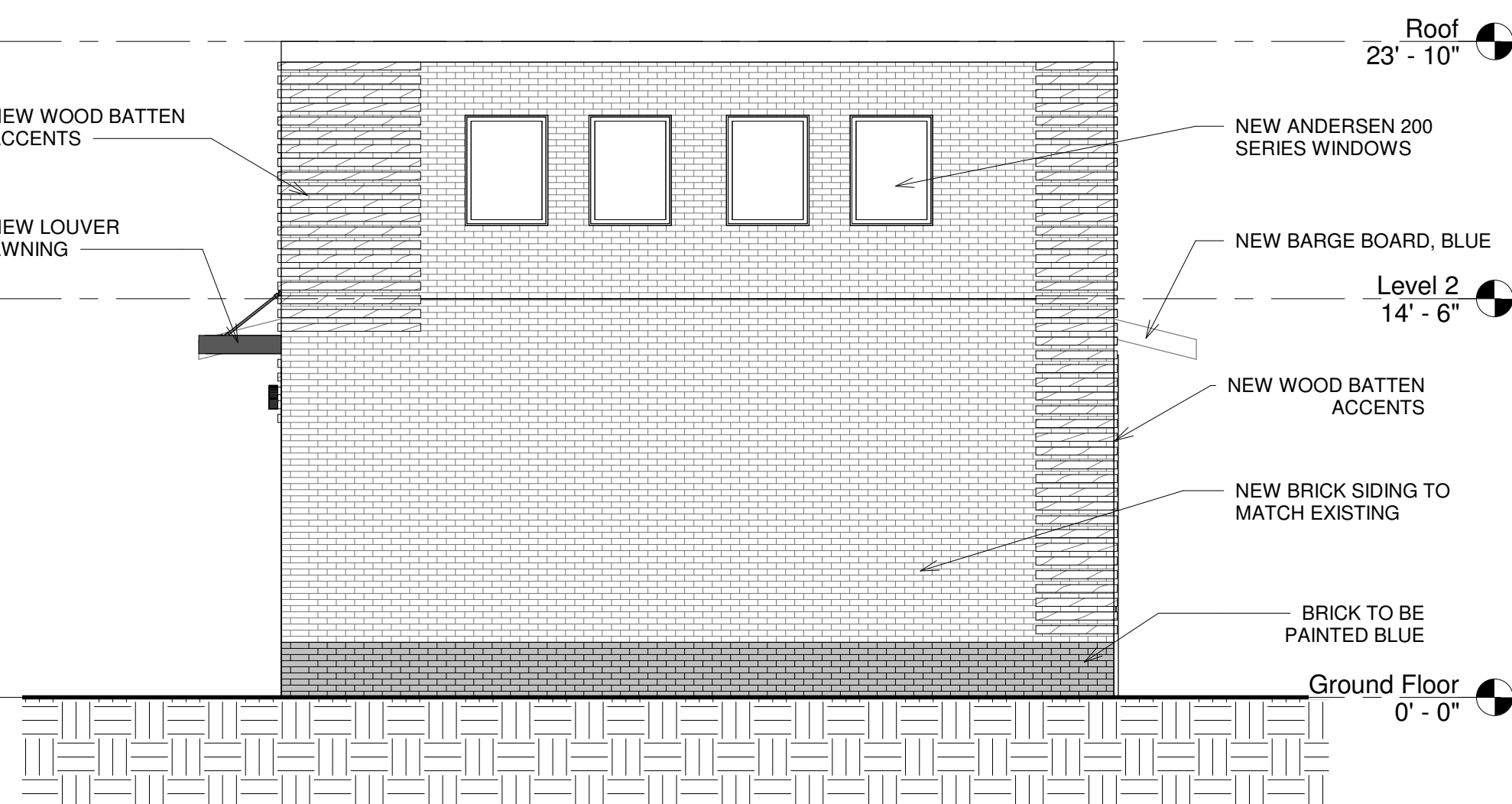

4 RIGHT ELEVATION
3/16" = 1'-0"

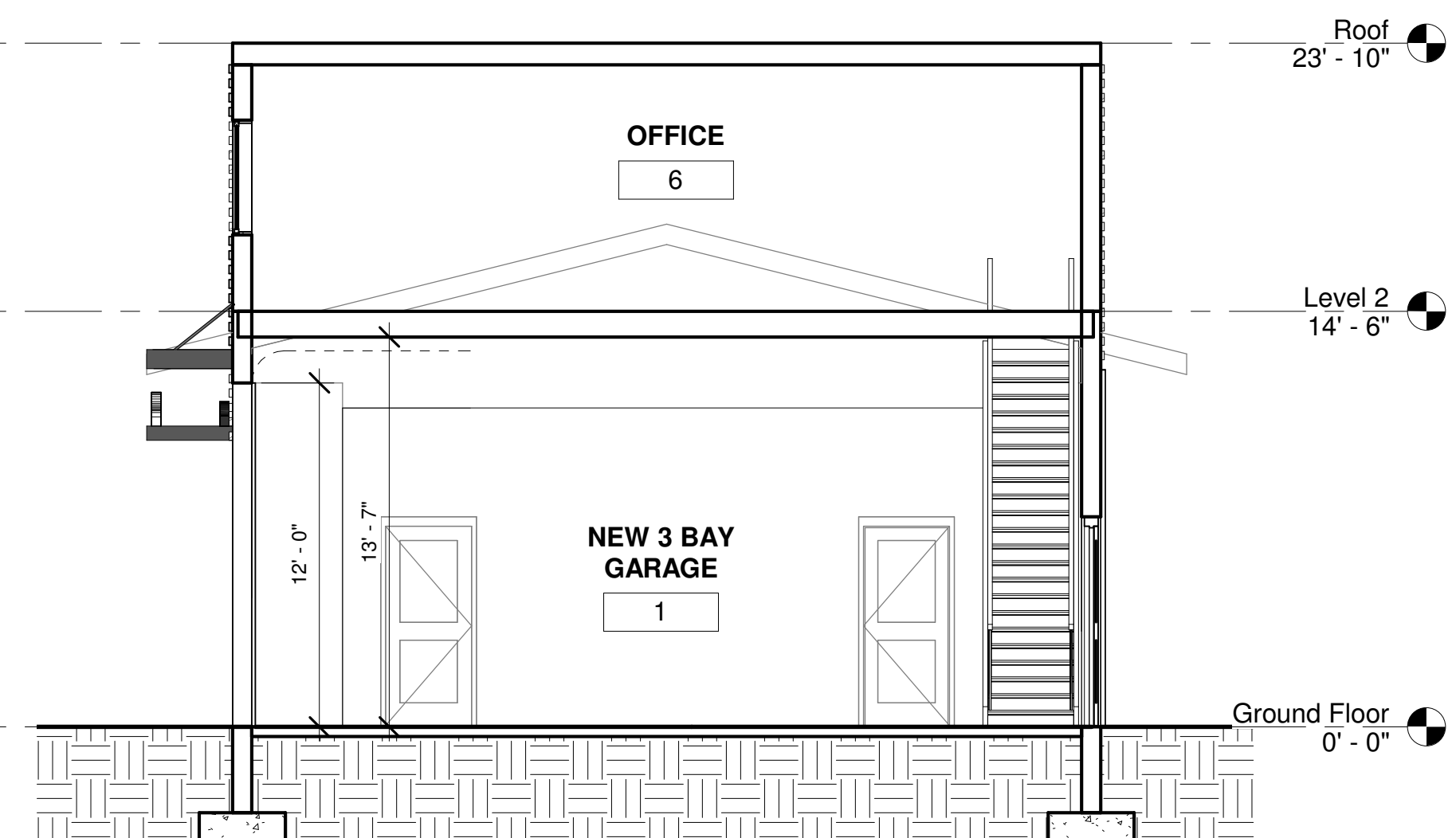

5 Section 1
3/16" = 1'-0"

mode
Monmouth Ocean Design Experts
DANIEL M. CONDATORE, RA
621 LAKE AVENUE / 3A
ASBURY PARK, NJ 07712
NJ LICENSE #21A10798000
t: 732 800 1958
e: dcondatore@mode-arch.com

ENGINEER
ARCHITECT & ENGINEER
SIGNATURE & SEAL BOX
17980
SIGNATURE
SEAL DATE

OWNER
PROJECT LOCATION
SYED BROTHERS MANAGEMENT, LLC
TOWNSHIP OF NEPTUNE
MONMOUTH COUNTY NJ
BLOCK 4104, LOT 15

No.	REVISIONS / ISSUES	DATE
1	Issued for Zoning	08/16/2021
2	Issued for Zoning	05/13/2022

CHECKED BY: DMC
DRAWN BY: DMC

SCALE:

DRAWING TITLE:

ELEVATIONS

DRAWING No:

A200