

Application #: **HPC** _____

Application Date: _____

Historic Preservation Commission Certificate of Appropriateness Application

- | | | |
|---|--|---|
| <input type="checkbox"/> AC UNIT | <input type="checkbox"/> GATE | <input type="checkbox"/> RAILINGS |
| <input type="checkbox"/> ADDITION | <input type="checkbox"/> GENERATOR | <input type="checkbox"/> RETAINING WALL |
| <input type="checkbox"/> ARBOR | <input type="checkbox"/> GUTTERS & LEADERS | <input type="checkbox"/> ROOF |
| <input type="checkbox"/> AWNING | <input type="checkbox"/> HOT TUB | <input type="checkbox"/> SATELLITE DISH |
| <input type="checkbox"/> BALCONY | <input type="checkbox"/> LATTICE | <input type="checkbox"/> SHED |
| <input type="checkbox"/> CHIMNEY | <input type="checkbox"/> LIGHT FIXTURE | <input type="checkbox"/> SHUTTERS |
| <input type="checkbox"/> COLUMNS | <input type="checkbox"/> NEW CONSTRUCTION | <input type="checkbox"/> SIDING |
| <input type="checkbox"/> DECK | <input type="checkbox"/> ORNAMENTATION | <input type="checkbox"/> SIGN |
| <input type="checkbox"/> DOOR REPLACEMENT | <input type="checkbox"/> OUTDOOR SHOWER | <input type="checkbox"/> SKYLIGHT |
| <input type="checkbox"/> DRIVEWAY | <input type="checkbox"/> PAINT | <input type="checkbox"/> SOLAR |
| <input type="checkbox"/> EXTERIOR ALTERATIONS | <input type="checkbox"/> PATIO | <input type="checkbox"/> STAIRS |
| <input type="checkbox"/> FENCE | <input type="checkbox"/> PIERS | <input type="checkbox"/> VENT |
| <input type="checkbox"/> FLAGS / BANNERS | <input type="checkbox"/> PORCH | <input type="checkbox"/> WALKWAY |
| <input type="checkbox"/> FOUNDATION | <input type="checkbox"/> PORCH FAN | <input type="checkbox"/> WINDOWS |
| <input type="checkbox"/> OTHER _____ | | |

Please complete this application in its entirety.

Before submission of an application, the applicant is encouraged to review the Ocean Grove Historic District Architectural Design Guidelines for Residential Structures or Commercial Buildings and read the entire attached Information Sheet. The Guidelines are available online at www.neptunetownship.org. Please type or print legibly with ink.

Incomplete applications will not be accepted.

REQUIRED INFORMATION: *With each application, you are required to submit color photos of the property*, and, depending on the scope of work proposed, architectural plans or sketches, material samples, color samples, catalog cuts, or any other useful references for review. Once your application is scheduled for a meeting, you may be required to submit additional information or copies of your application and other submitted documents.

PROPERTY IDENTIFICATION _____

ADDRESS: _____

BLOCK: _____ LOT: _____ QUALIFIER: _____

OWNER INFORMATION _____

NAME(S): _____

ADDRESS: _____

PHONE: _____ EMAIL: _____

APPLICANT INFORMATION _____

Check if same as Owner

NAME(S): _____ COMPANY: _____

ADDRESS: _____

PHONE: _____ EMAIL: _____

APPLICANT CAPACITY – IF OTHER THAN OWNER (Check one):

Lessee Agent Architect Contractor Attorney Other: _____

PROPERTY INFORMATION

PROPERTY TYPE (Check one):

Single Family Multifamily: _____ Units Commercial Condo Mixed Use

ARCHITECTURAL PERIOD / YEAR BUILT: _____ ARCHITECTURAL STYLE: _____

Does your project include demolition of 15% or more of exterior of existing structure? YES NO

If YES: you must apply for a Demolition Permit prior to applying for a Certificate of Appropriateness.

Do you have Zoning Department approval for this project? YES NO N/A

ZONING PERMIT ID# (from Zoning Permit): 554775431 DATE APPROVED: _____

Please Note: If Zoning approval is required for the work described on your application, your application will remain incomplete until Zoning approval is received. **Incomplete applications will not be accepted.**

Describe all proposed work to be conducted on subject property below. Be sure to include all colors and materials to be used. Attach additional pages if necessary.

By signing this application, the Applicant and Owner agree to the following:

- Property site visits by Neptune Township Staff, HPC Members and HPC Professionals until the project has been deemed to be complete.
- The information herein is correct and complete to the best of your knowledge.
- The HPC or HPC Application Review Team may require additional information for your application to be considered complete.

By signing this application, the Owner authorizes the listed Applicant to appear as their representative at a public hearing before the Commission.

MARY BETT KEAHEY
RICHARD DEDRICK

OWNER NAME – Please PRINT

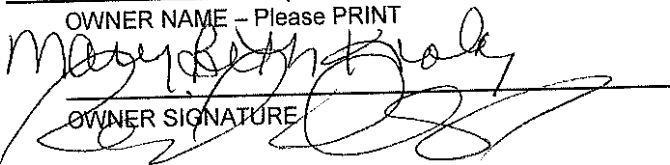
OWNER SIGNATURE

DATE 3-26-21

APPLICANT NAME – Please PRINT

APPLICANT SIGNATURE

DATE

64 Mt. Tabor Way

HPC CoA Text

This proposal is for a new two-story single-family home at the existing vacant lot located at 64 Mt. Tabor Way. The form of the house includes a front facing gable roof with a butterfly curve over the porch and a cross gable roof towards the rear of the structure. The proposed style of the house is Eastlake.

Porch Details: Prior to the demolition of the previous house on the site, original gable trim pieces were found at the interior of the front facing gable end. They were likely enclosed sometime in the 1920's and as such, these pieces were very well preserved. See photo below of an interior view of these gable trim pieces, as taken in November 2020, prior to the demolition of the structure. These pieces (which are now in storage, see photos below) will be reinstalled, as indicated, on the proposed design.





Additional porch components include chamfered wood columns, custom brackets to match the existing salvaged brackets, custom railings, custom newel posts, and custom gable end trim (incorporating the salvaged scroll-cut panels). Proposed first floor porch decking is tongue and groove mahogany. Proposed porch ceiling and soffits are cellular pvc beadboard.

House Details: Proposed siding materials is Hardie Plank fiber cement clapboard in all locations. Proposed window and door casings and other trim is cellular PVC (Azek). Proposed gutters are half-round prefinished aluminum. Proposed windows and French doors are Andersen 400 series with simulated check rails at all casement egress windows. Proposed first floor entry door is a 3/4 clear glass mahogany door (re: cut sheet.) Proposed side and rear doors (storage) are solid fiberglass doors (re: cut sheet.) Proposed roof shingles are asphalt. Proposed lattice is cedar square with a cellular pvc frame. Proposed foundation / pier treatment is parge coated concrete block. Proposed rear wood landing with cellular pvc trim, "Aeratis" tongue and groove decking and custom railings to match first floor porch.

Site Details: At the site, new board on board fencing and picket fencing is proposed as indicated on the site plan. Two new AC condensers are proposed as indicated. A red brick paver side walkway on the east side and patio in the rear are proposed.



CASEMENT WINDOWS

Andersen® 400 Series casement windows are built to perform beautifully. Their solid wood frames and sash provide strength, while the vinyl covering and weather-tight construction keep the window and your home protected from the elements. On the inside you have the choice of natural pine or a low-maintenance white, dark bronze or black* finish. For added style there is a wide range of grille, hardware and art glass options. It's no wonder that they are our best-selling windows of all time.

DURABLE

- Virtually maintenance-free
- Perma-Shield® exteriors never need painting and won't peel, blister, flake or corrode**
- Frame exterior is protected by a tough vinyl cover that resists dents and repels water and provides long-lasting protection
- Available with Stormwatch® protection for coastal areas

ENERGY EFFICIENT

- Weather-resistant construction for greater comfort and energy efficiency
- Weatherstripping is designed to seal out drafts, wind and water
- Variety of Low-E4® glass options are available to help control heating and cooling costs in any climate
- Many 400 Series casement windows have options that make them ENERGY STAR® v. 6.0 certified throughout the U.S.



BEAUTIFUL

- Seven exterior color options
- Natural pine, white, dark bronze or black* interiors
- Extensive hardware selection
- Add style with grilles, exterior trim, art glass or patterned glass

EXTERIOR COLORS



CUSTOM SIZES

*Dark Bronze and Black interiors are only available with Dark Bronze and Black exteriors respectively. See your Andersen dealer for availability. **Visit andersenwindows.com/warranty for details. "ENERGY STAR" is a registered trademark of the U.S. Environmental Protection Agency.

400 SERIES CASEMENT WINDOWS

GLASS OPTIONS

- Low-E4® glass
 - Low-E4 glass with HeatLock® technology
 - Low-E4 Sun glass
 - Low-E4 SmartSun™ glass
 - Low-E4 SmartSun glass with HeatLock technology
- Additional glass options are available. Contact your Andersen dealer.

ART GLASS

A wide range of art glass patterns, including Frank Lloyd Wright® designs are available to add beauty to your home.

PATTERNED GLASS

Available in four attractive patterns ideal for letting light into the home while obscuring vision.

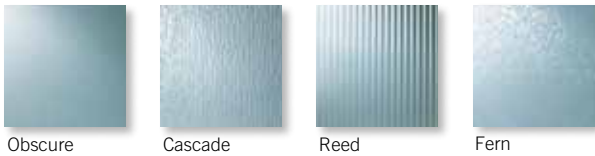

Obscure Cascade Reed Fern

EXTERIOR TRIM



Available in 11 colors to complement your exterior.

GRILLES

Choose from dozens of popular designs or work with Andersen to create custom patterns

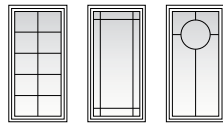

INTERIOR OPTIONS



Pine White Dark Bronze* Black*

Naturally occurring variations in grain, color and texture of wood make each window one-of-a-kind. All wood interiors are unfinished unless prefinished White, Dark Bronze or Black is specified.

HARDWARE FINISHES



Distressed bronze and oil rubbed bronze are "living" finishes that will change with time and use.

HARDWARE

CLASSIC SERIES™



Stone | White

ESTATE™



Antique Brass | Bright Brass
Brushed Chrome | Distressed Bronze
Distressed Nickel | Oil Rubbed Bronze
Polished Chrome | Satin Nickel

TRADITIONAL FOLDING



Antique Brass | Black | Bright Brass
Distressed Bronze | Distressed Nickel |
Gold Dust | Oil Rubbed Bronze | Satin Nickel
Stone | White

CONTEMPORARY FOLDING



Black | Bright Brass
Gold Dust | Oil Rubbed Bronze
Satin Nickel | Stone | White

*Dark Bronze and Black interiors are only available with Dark Bronze and Black exteriors respectively. See your Andersen dealer for availability. Printing limitations prevent exact color and finish duplication. See your Andersen dealer for actual finish samples.

"Frank Lloyd Wright" is a registered trademark of the Frank Lloyd Wright Foundation. "Andersen" and all other marks where denoted are trademarks of Andersen Corporation. ©2016 Andersen Corporation. All rights reserved. SS_017 07/16

WINDOWS • DOORS
Andersen®

For more information, visit andersenwindows.com/400series

For help finding an Andersen product or dealer near you, please call us at 877.577.7655 or visit andersenwindows.com.



FRENCHWOOD® HINGED INSWING PATIO DOORS

Andersen® 400 Series Frenchwood® hinged patio doors not only open your home to the world outside, they bring the beauty of nature inside. With traditional design and modern performance, these doors give you the choice of four interiors, including unfinished pine, oak and maple, or a low-maintenance white finish. For added style, a wide range of grille, hardware and art glass options are available.

DURABLE

- Virtually maintenance-free
- Perma-Shield® exteriors never need painting and won't peel, blister, flake or corrode*
- Frame exterior is protected by a tough vinyl cover that resists dents, repels water and provides long-lasting protection
- Wood panel members exterior are coated with a urethane finish
- The sill features three-piece construction of solid oak and aluminum fortified by Fibrex® material

ENERGY EFFICIENT

- Weather-resistant construction for greater comfort and energy efficiency
- Weatherstripping is designed to seal out drafts, wind and water
- A variety of Low-E4® glass options are available to control heating and cooling costs in any climate
- Many 400 Series Frenchwood® hinged patio doors have options that achieve ENERGY STAR® version 6.0 certifications in all 50 states**



BEAUTIFUL

- Four exterior color options
- Unfinished pine, oak, maple or factory-finished white interiors
- Extensive hardware selection
- Add style with grilles, exterior trim, art glass or patterned glass

EXTERIOR COLORS

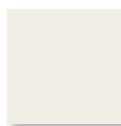

White



Sandtone



Terratone



Forest Green



*Visit andersenwindows.com/warranty for details.

**Visit andersenwindows.com to verify that the product and glass type are ENERGY STAR certified in your area. "ENERGY STAR" is a registered trademark of the U.S. Environmental Protection Agency.

400 SERIES FRENCHWOOD® HINGED INSWING PATIO DOORS

GLASS OPTIONS

LOW-E4® GLASS

- Low-E4® tempered glass
- Low-E4® SmartSun™ tempered glass
- Low-E4® Sun tempered glass
- Additional glass options are available. Contact your Andersen dealer.

ART GLASS

A wide range of art glass patterns, including Frank Lloyd Wright® series designs are available to add beauty to your home.

PATTERNED GLASS

Available in four attractive patterns ideal for letting light into the home while obscuring vision.

ADDITIONAL FEATURES

- Available in one-, two- and three-panel configurations
- Multipoint locking system that seals the doors tight at the top, center and bottom
- A thermal barrier in the sill reduces conductive heat loss and limits condensation on the inside
- Quality construction with mortise-and-tenon dowel joints
- Extensive array of options and accessories, including sidelights and transom windows
- Adjustable hinges with ball-bearing pivots for smooth, frictionless movement

INTERIOR OPTIONS



*Prefinished White interiors are only available on units with White exteriors. Naturally occurring variations in grain, color and texture of wood make each door one-of-a-kind. All wood interiors are unfinished unless prefinished White is specified.

HARDWARE FINISHES

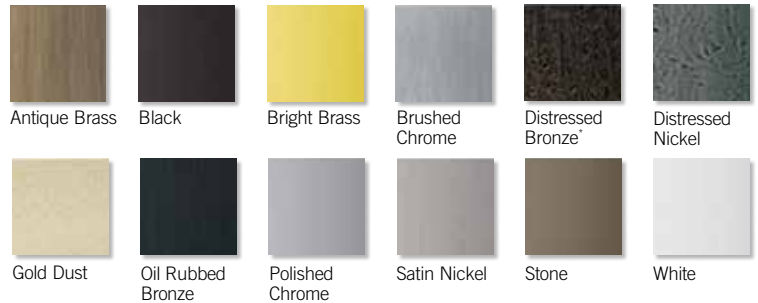

*Distressed Bronze and Oil Rubbed Bronze are "living" finishes that will change with time and use.

EXTERIOR TRIM

Available in 11 colors to complement your exterior.

GRILLES

Choose from dozens of popular designs or work with Andersen to create custom patterns.

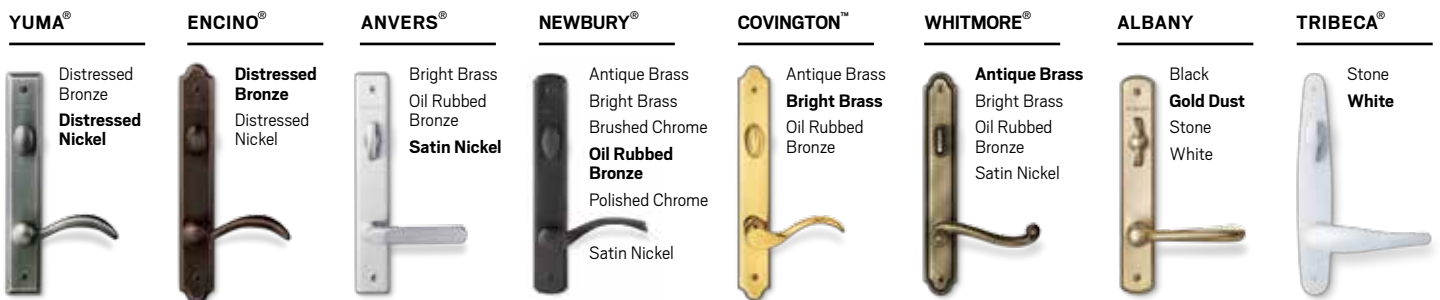
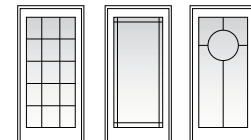

Printing limitations prevent exact color and finish duplication. See your Andersen dealer for actual finish samples.
Frank Lloyd Wright is a trademark of the Frank Lloyd Wright Foundation.
"Andersen" and all other marks where denoted are trademarks of Andersen Corporation. ©2015 Andersen Corporation. All rights reserved. SS_008 8/15



For more information, visit andersenwindows.com/400series

For help finding an Andersen product or dealer near you, please call us at 877.577.7655 or visit andersenwindows.com.

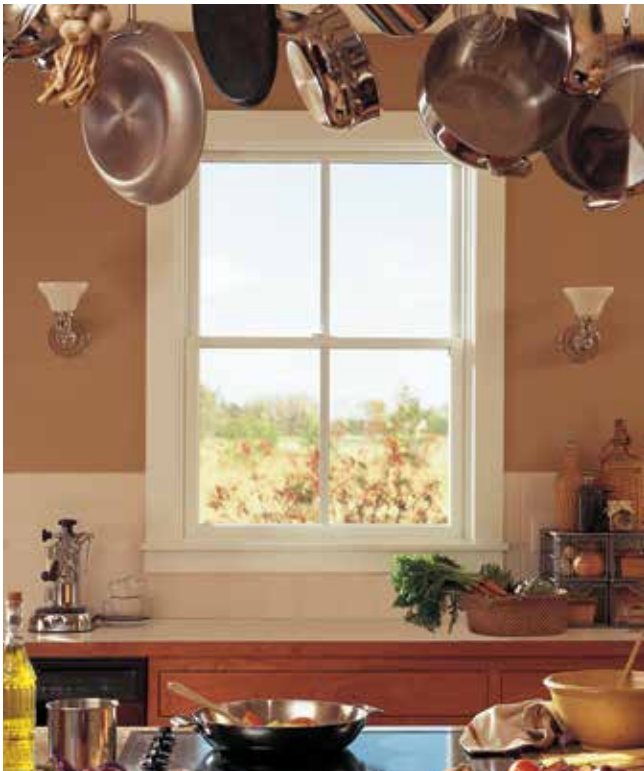

TILT-WASH DOUBLE-HUNG WINDOWS

Andersen® 400 Series tilt-wash double-hung windows are engineered to provide outstanding performance and style. Combined with the tilt-to-clean sash, it's easy to see why it's our best selling double-hung. Exteriors use three different levels of protection from the elements. On the inside you have the choice of natural pine or low-maintenance white, dark bronze or black* finish. For added style there is a wide range of grille patterns and hardware options.

DURABLE

- Virtually maintenance-free
- Perma-Shield® exteriors never need painting and won't peel, blister, flake or corrode**
- Frame exterior is protected by a tough vinyl cover that resists dents and repels water and provides long-lasting protection
- Available with Stormwatch® protection for coastal areas

ENERGY EFFICIENT

- Weather-resistant construction for greater comfort and energy efficiency
- Weatherstripping is designed to seal out drafts, wind and water
- Variety of Low-E4® glass options are available to help control heating and cooling costs in any climate
- Many 400 Series tilt-wash double-hung windows have options that make them ENERGY STAR® v. 6.0 certified throughout the U.S.



BEAUTIFUL

- Seven exterior color options
- Natural pine, white, dark bronze or black* interiors
- Add style with grilles, exterior trim or patterned glass

EXTERIOR COLORS

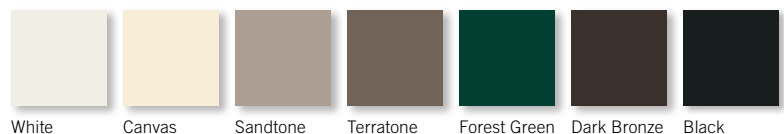

*Dark Bronze and Black interiors are only available with Dark Bronze and Black exteriors respectively. See your Andersen dealer for availability. **Visit andersenwindows.com/warranty for details. "ENERGY STAR" is a registered trademark of the U.S. Environmental Protection Agency.

400 SERIES TILT-WASH DOUBLE-HUNG WINDOWS

GLASS OPTIONS

- Low-E4® glass
 - Low-E4 glass with HeatLock® technology
 - Low-E4 Sun glass
 - Low-E4 SmartSun™ glass
 - Low-E4 SmartSun glass with HeatLock technology
- Additional glass options are available. Contact your Andersen dealer.

PATTERNED GLASS

Ideal for letting light into the home while obscuring vision. Available in four attractive patterns.

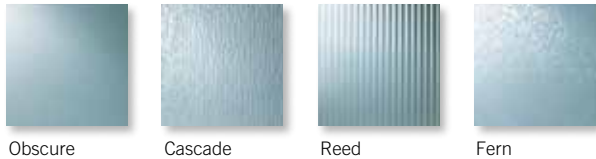

EXTERIOR TRIM



Available in 11 colors to complement your exterior.

GRILLES

Choose from dozens of popular designs or work with Andersen to create custom patterns.

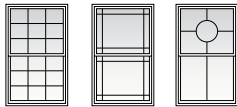

INTERIOR OPTIONS



Naturally occurring variations in grain, color and texture of wood make each window one-of-a-kind. All wood interiors are unfinished unless prefinished White, Dark Bronze or Black is specified.

HARDWARE FINISHES



Distressed bronze and oil rubbed bronze are "living" finishes that will change with time and use.

HARDWARE

Standard



Black | Gold Dust
Stone | White

Stone finish is standard with wood interior units. White finish comes with prefinished interiors.

Estate™ (Optional)



Antique Brass | Bright Brass
Brushed Chrome | Distressed Bronze
Distressed Nickel | Oil Rubbed Bronze
Polished Chrome | **Satin Nickel**

*Dark Bronze and Black interiors are only available with Dark Bronze and Black exteriors respectively. See your Andersen dealer for availability. Printing limitations prevent exact color and finish duplication. See your Andersen dealer for actual finish samples.

©2016 Andersen Corporation. All rights reserved. SS_024 07/16



For more information, visit andersenwindows.com/400series

For help finding an Andersen product or dealer near you, please call us at 877.577.7655 or visit andersenwindows.com.

Aeratis Traditions



An Aeratis Traditions installation. [Click here for the Aeratis photo gallery.](#)

Aeratis Traditions tongue and groove porch flooring/ porch decking is a paint ready alternative to inferior wood products like pine, fir and mahogany. Competitively priced at the time of install, Aeratis Traditions T&G porch flooring offers an unsurpassed warranty, endless design capabilities, significantly lower maintenance than wood and an appearance that not even the most discerning historic official could tell it is not a wood porch when your project is complete.

Simply said, "Only a rich man can afford to install a wood porch floor today". This saying has a lot of truth. Not only is the life cycle of pine and fir significantly shorter than it was in years past, many consumers forget the actual annual cost of maintenance. On average many porch owners pay between \$4-\$9 per square foot annually on maintenance and upkeep.

Aeratis Traditions is an uncolored, paint-ready board that is designed specifically to replace wood tongue and groove products. Traditions can be painted or stained in any color. Unlike the Classic or Heritage line which can also be painted, Traditions flooring requires paint or stain to maintain the warranty.

Aeratis Traditions T&G Porch Flooring Dimensions

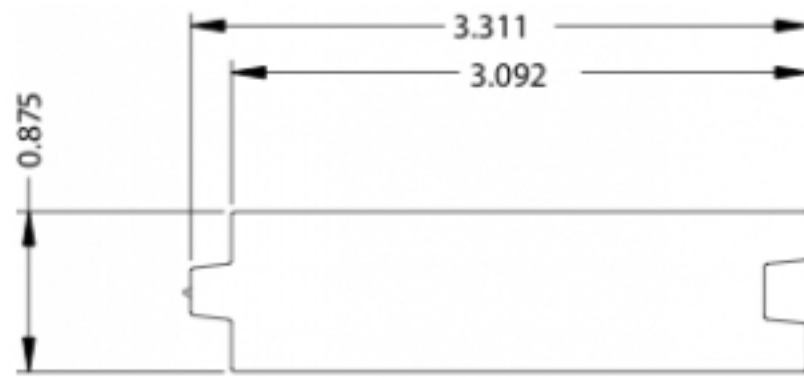

Lengths: 10', 12', or 16'

Width: 3-1/8" (3.092)

Thickness: 7/8"



Aeratis Traditions 5-A Paint Adhesion

When painted, Aeratis Traditions maintains a 5-A paint adhesion, the strongest paint adhesion in the industry (no priming needed). This means that you can enjoy the same low maintenance porch that matches the look and feel of your home in a color that's right for you with a 20-year warranty. Most Traditions porches will hold paint

Once Aeratis is painted, it is hard to tell it is not an authentic wood porch. We engineered Traditions to be used on new and historic homes without being able to tell it is not a real wood porch. Review the two porch floors below. See if you can tell which porch has a wood floor and which porch has a Traditions porch floor. Take into consideration, both porch floors are on historic homes and both were 3 years old at the time of the photo.

Compare the two porches side by side and decide how you would like your painted porch to look after 3 years. The best benefit of Aeratis Traditions is, it is competitively priced to wood at the time of install. On top of a competitive price, you get the paint for FREE (see paint rebate under resources on the right-hand side of this page) and a 20-year warranty.

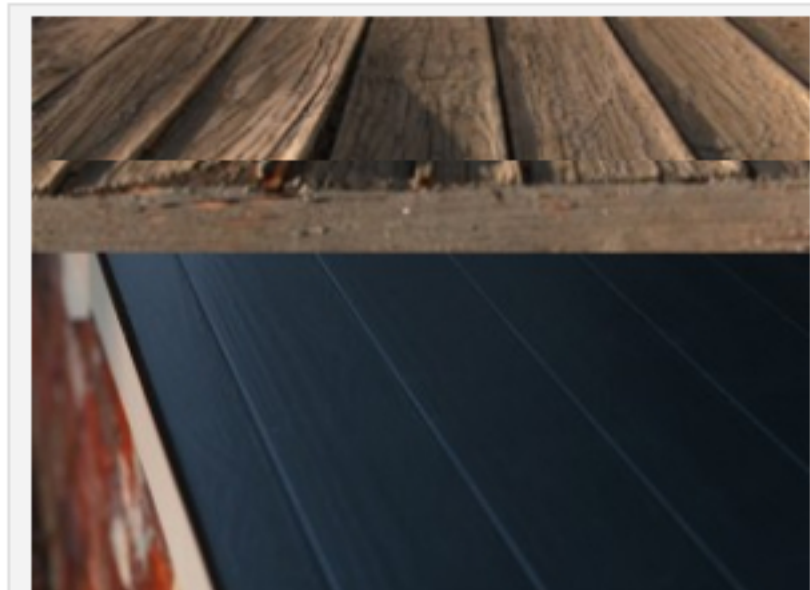

A 3 year comparison of wood (top) and Aeratis Traditions (bottom).

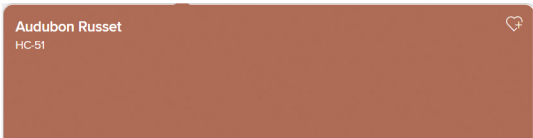
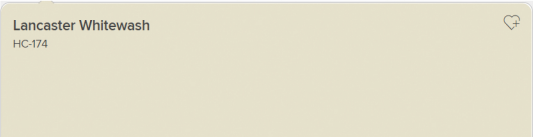

FRONT ELEVATION

64 Mt. Tabor Way
Gutter Diagram

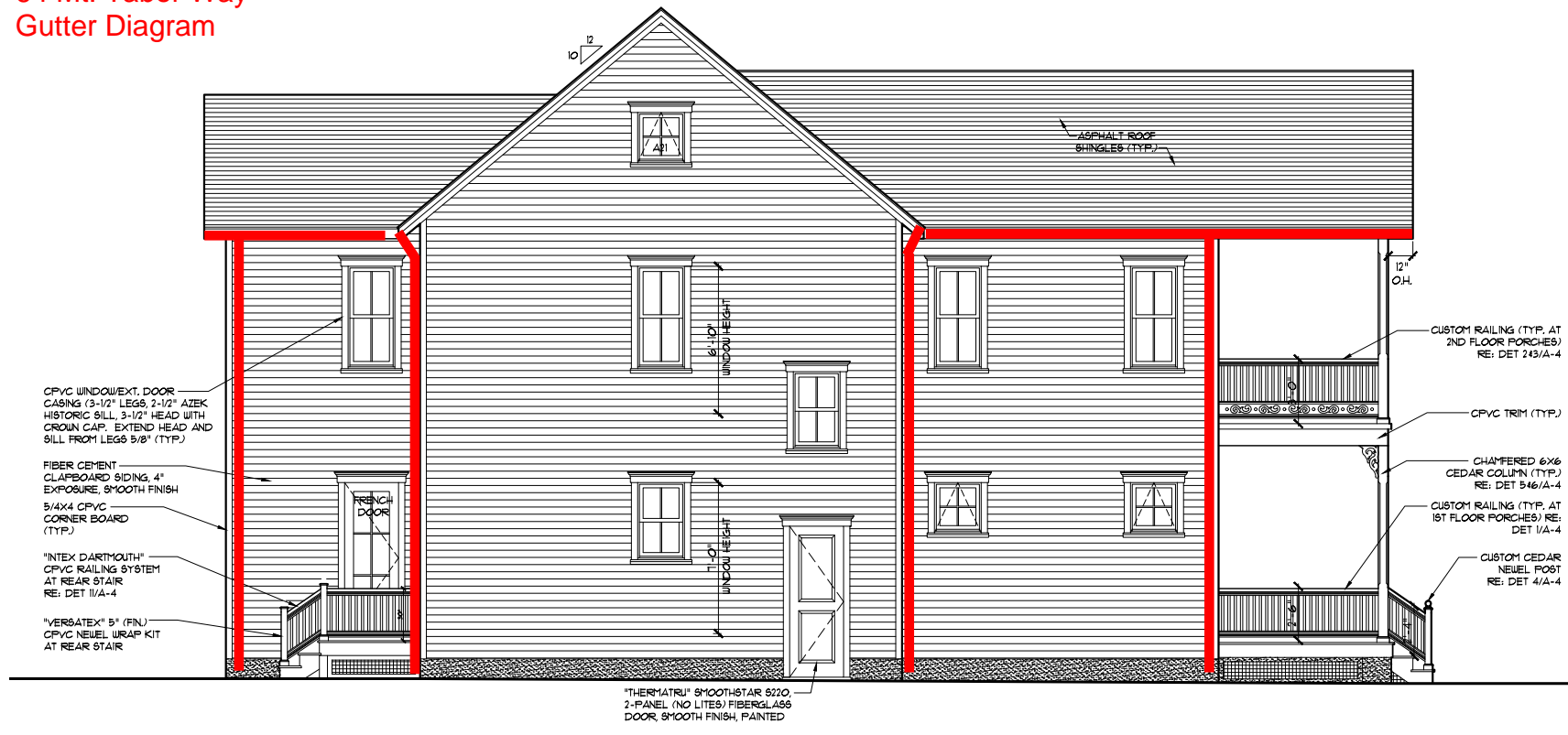

SIDE ELEVATION (EAST)
1/4" = 1'-0"

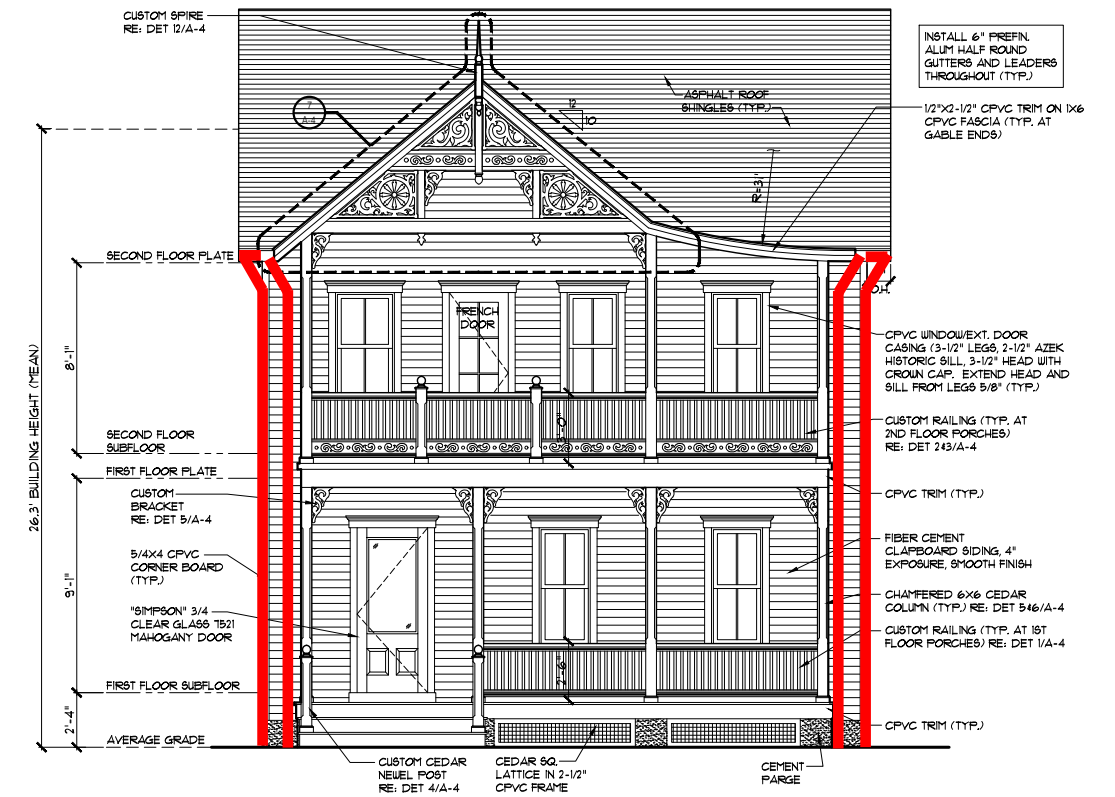

FRONT ELEVATION (NORTH)
1/4" = 1'-0"

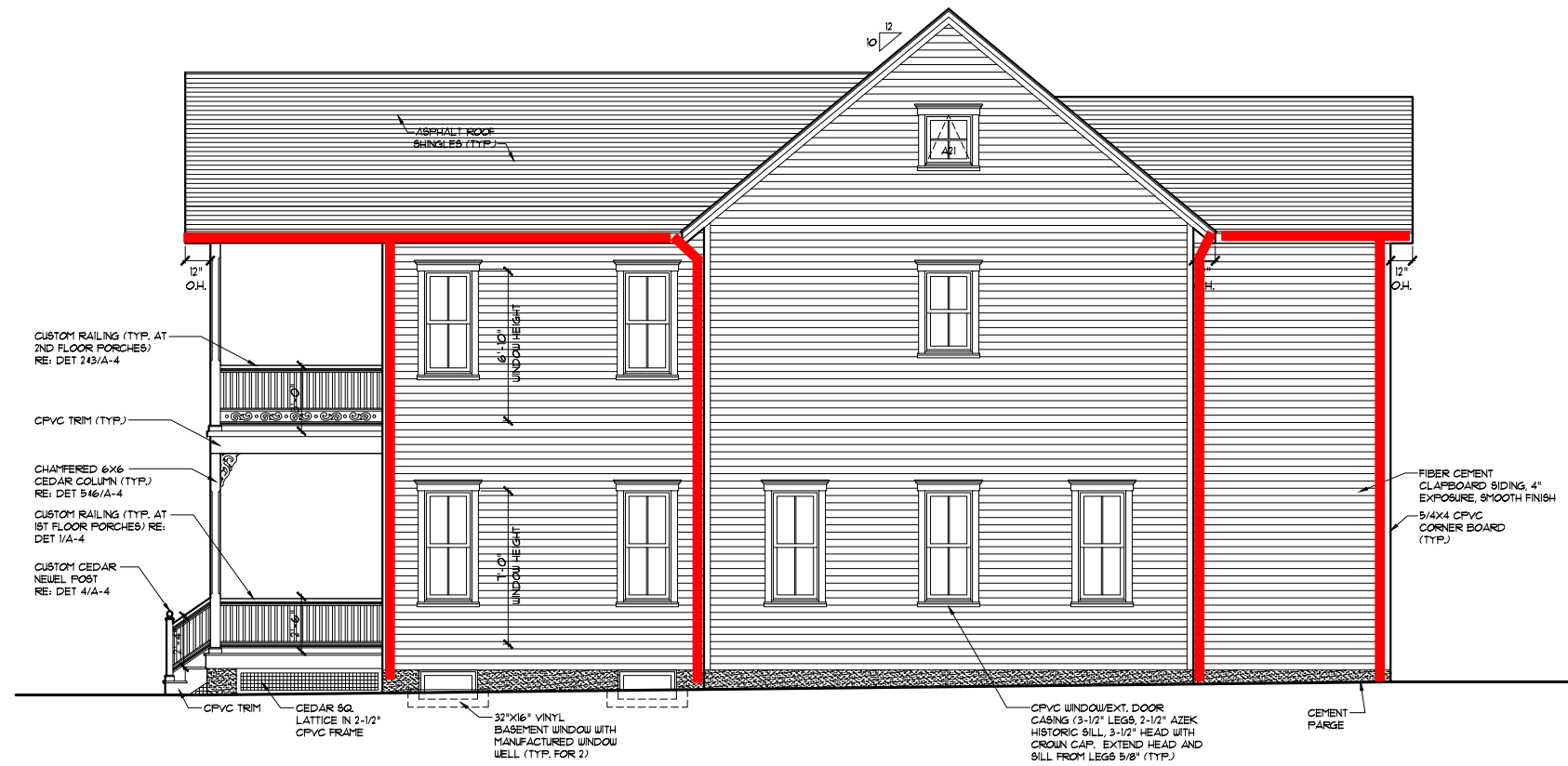

SIDE ELEVATION (WEST)
1/4" = 1'-0"

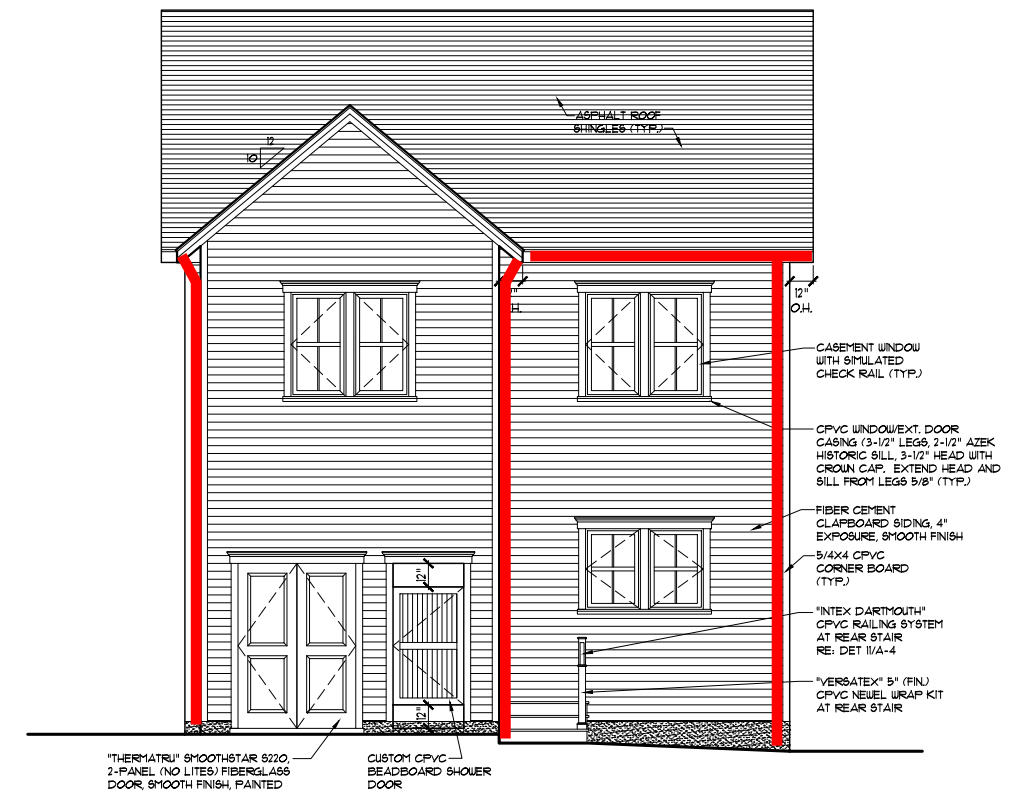

REAR ELEVATION (SOUTH)
1/4" = 1'-0"