

1 EXISTING SOUTH ELEVATION
SCALE: 1/8" = 1'-0"

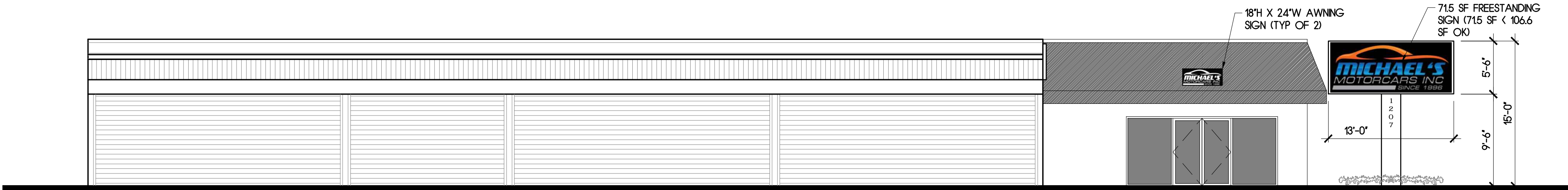

2 PROPOSED SOUTH ELEVATION
SCALE: 1/8" = 1'-0"

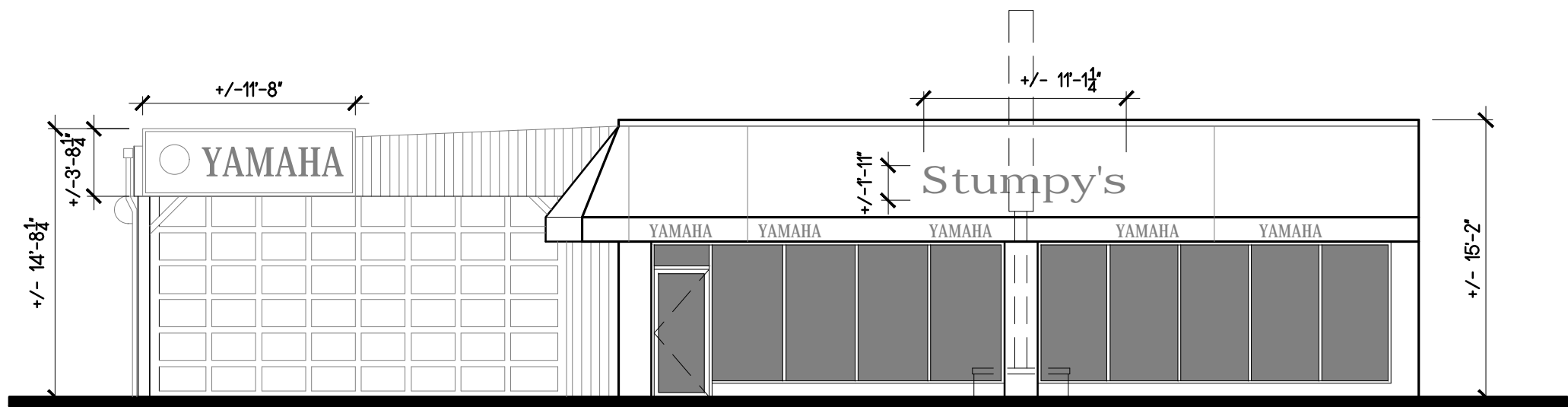

3 EXISTING EAST ELEVATION
SCALE: 1/8" = 1'-0"

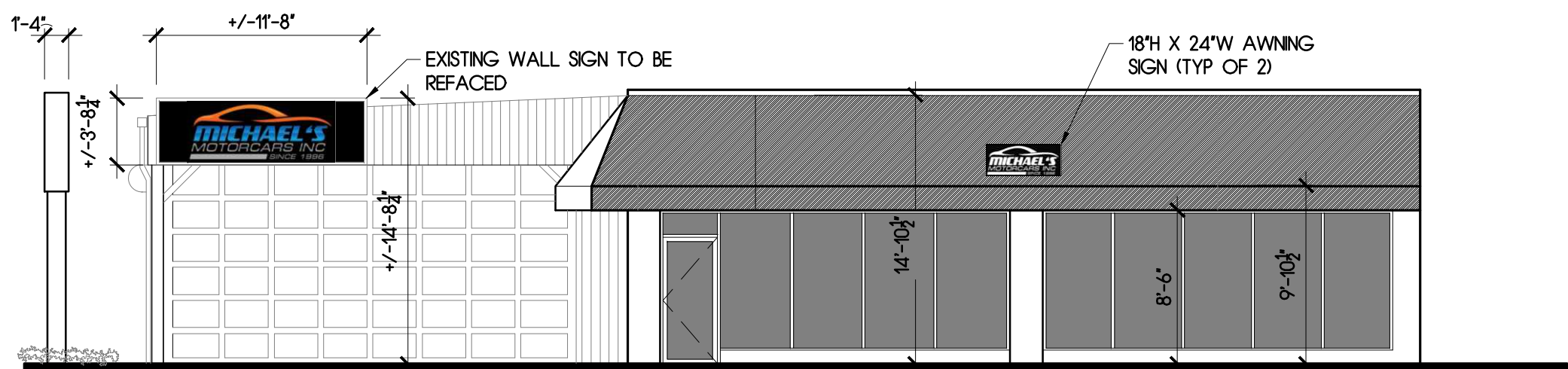

4 PROPOSED EAST ELEVATION
SCALE: 1/8" = 1'-0"

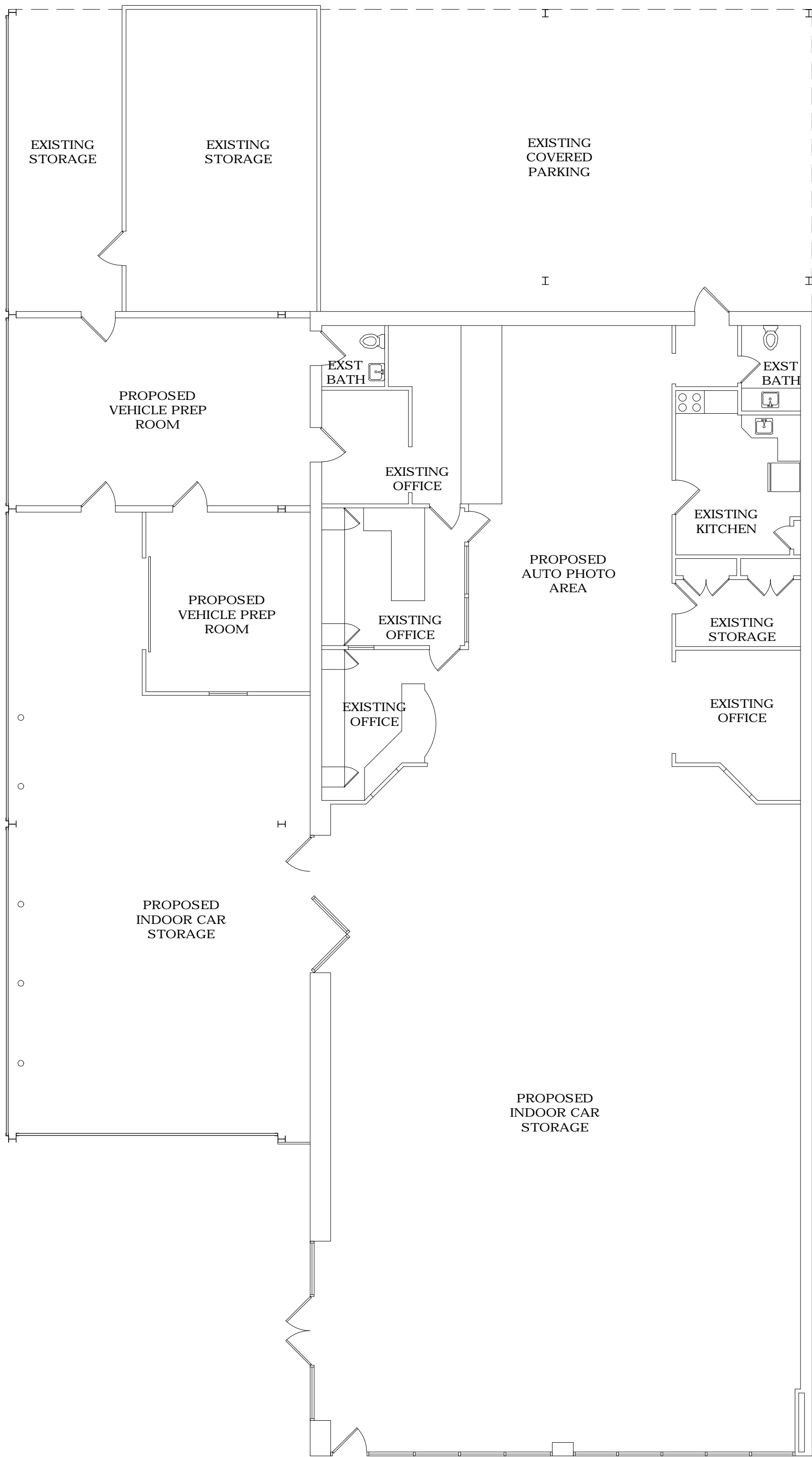

5 EXISTING GROUND FLOOR PLAN
SCALE: 1/8" = 1'-0"

PROPOSED RENOVATION TO 1207 NJ-35
1207 NJ-35, NEPTUNE CITY, NJ 07753

L O T

B L O C K

S C A L E

AS NOTED

D A T E

28 AUGUST 2020

J O B #

JCF-223-20

R E V I S I O N S

-

D R A W I N G

EXISTING
CONDITIONS

A1.01

FELTZ COLLINS ARCHITECTURE LLC
213 HOLLY AVENUE, LINCROFT, NJ 07738 | 732-747-6773 P | 732-747-6773 F | DAVID COLLINS, RA - NJ - 21A01775600, NY - 034688-1 | JOSEPH FELTZ, RA - NJ - 21A00631700, NY - 013152-1, PA - RA403475