

② HOTEL - FIRST FLOOR PLAN
1/8" = 1'-0"

① HOTEL - GARAGE PLAN
1/8" = 1'-0"

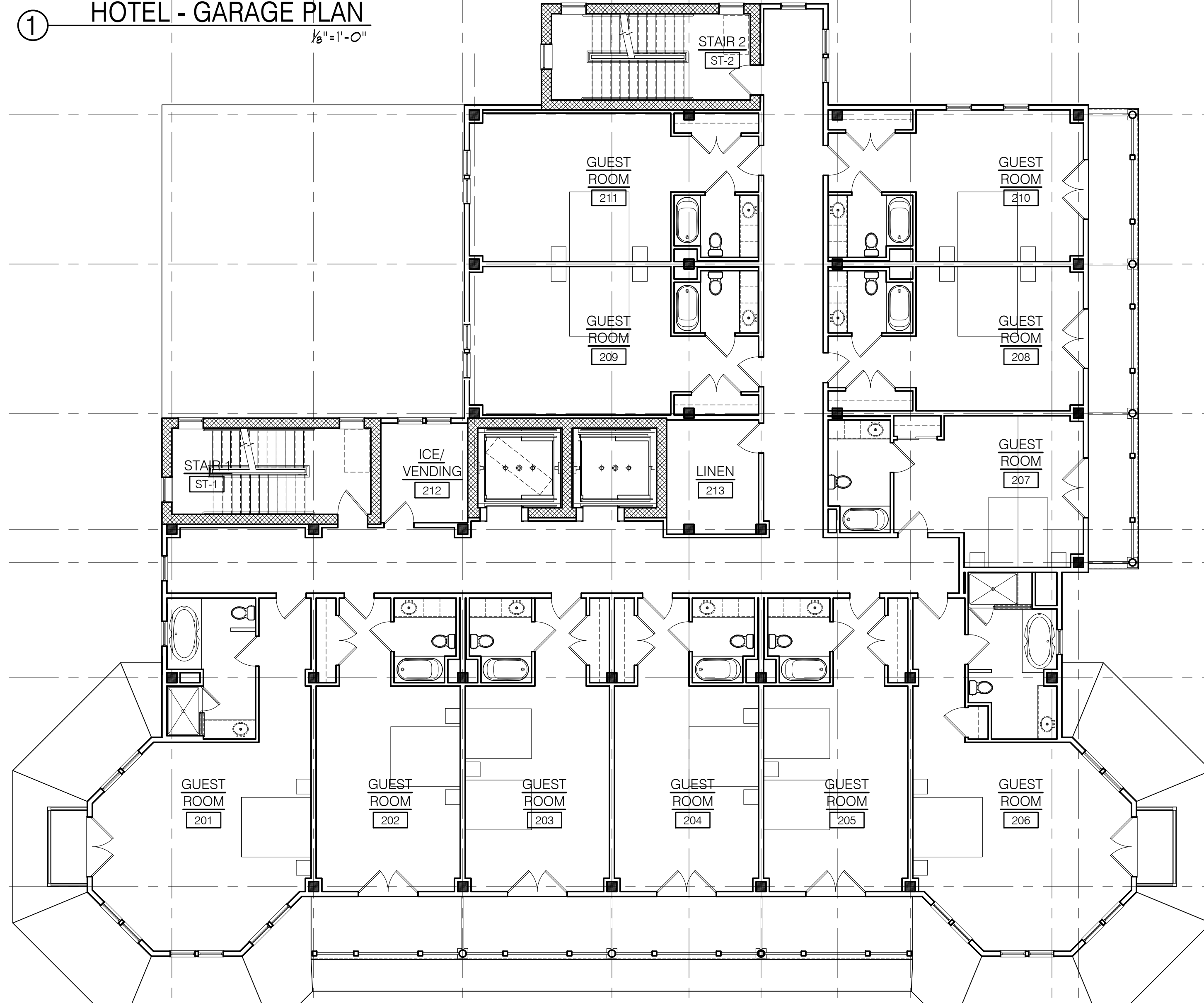
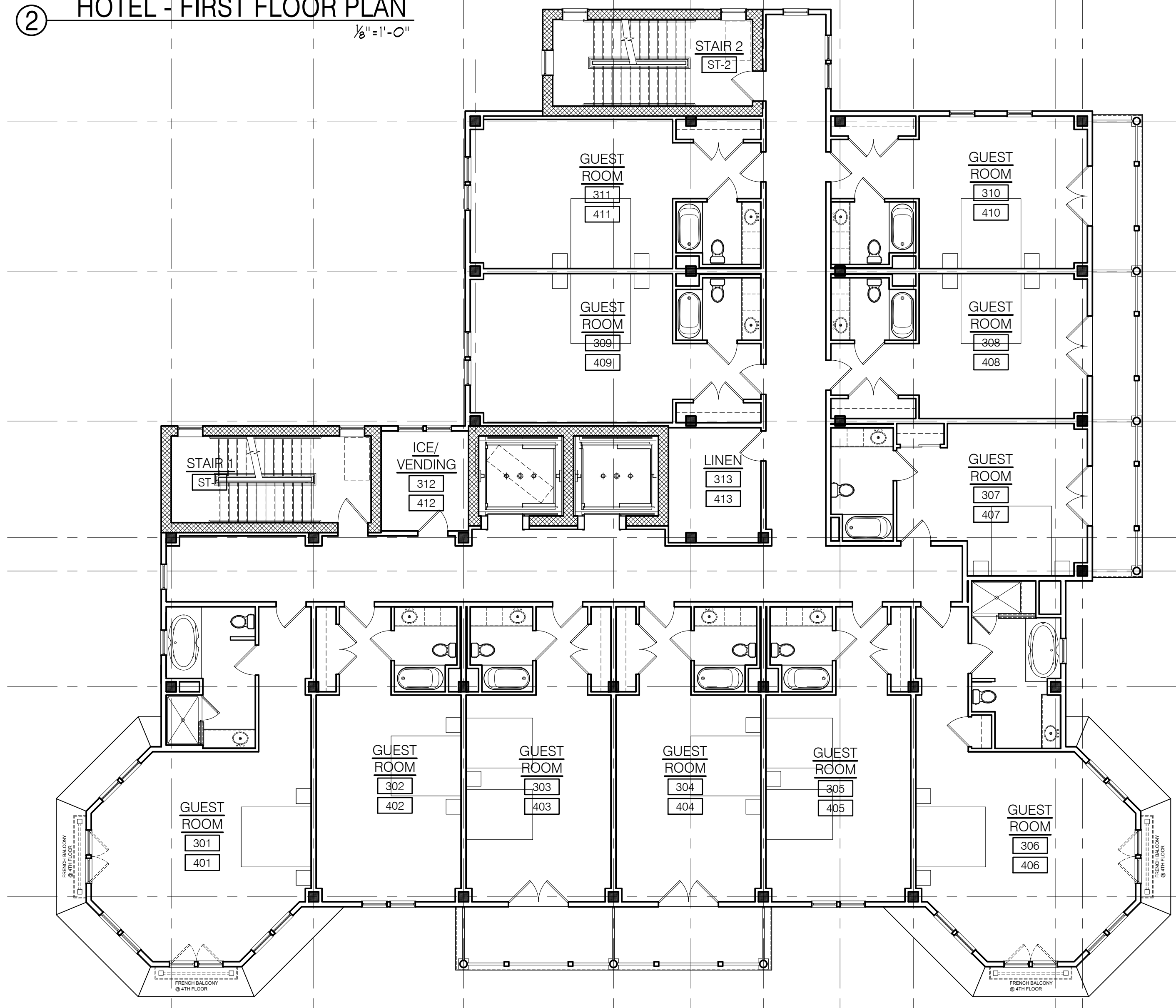

④ HOTEL - THIRD & FOURTH FLOOR PLAN
1/8" = 1'-0"

③ HOTEL - SECOND FLOOR PLAN
1/8" = 1'-0"

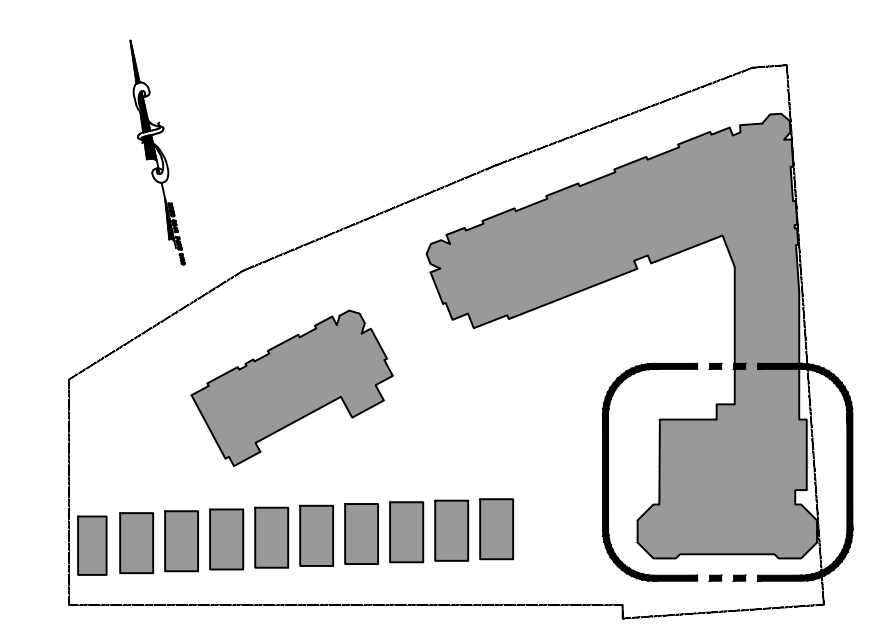

KEY PLAN
N.T.S.

PROPOSED NEW CONSTRUCTION FOR:
NORTH END REDEVELOPMENT
(OCEAN GROVE) TOWNSHIP OF NEPTUNE, NJ
BLOCK 101 LOT 2, 3 & 4

SCALE:
[Signature]
Suzanne J. Cardillo, AIA
AIA No. 100000000

SHORE POINT ARCHITECTURE, PA
108 South Main Street, Ocean Grove, New Jersey 07756
P: 732.774.6900 F: 732.774.7280 www.shorepointarch.com

HOTEL GARAGE LEVEL, FIRST SECOND, THIRD & FOURTH FLOOR PLANS
SCALE: AS SHOWN
DRAWN: JG

DATE	REVISION
12/19/2018	HOTEL STAIR TOWER & ELEVATOR VESTIBULES REMOVED
1/7/2019	HOTEL ELEVATION CLARIFICATION
4/9/2019	R.E.
5/14/2019	EXTERIOR FINISH SUBMISSION
6/11/2019	PERMITS SUBMISSION
3/9/2020	HFC REVISIONS SUBMISSION
3/24/2021	HFC REVISIONS
4/22/2021	HFC REVISIONS

JOB NUMBER
2018-23

A-9
NORTH END

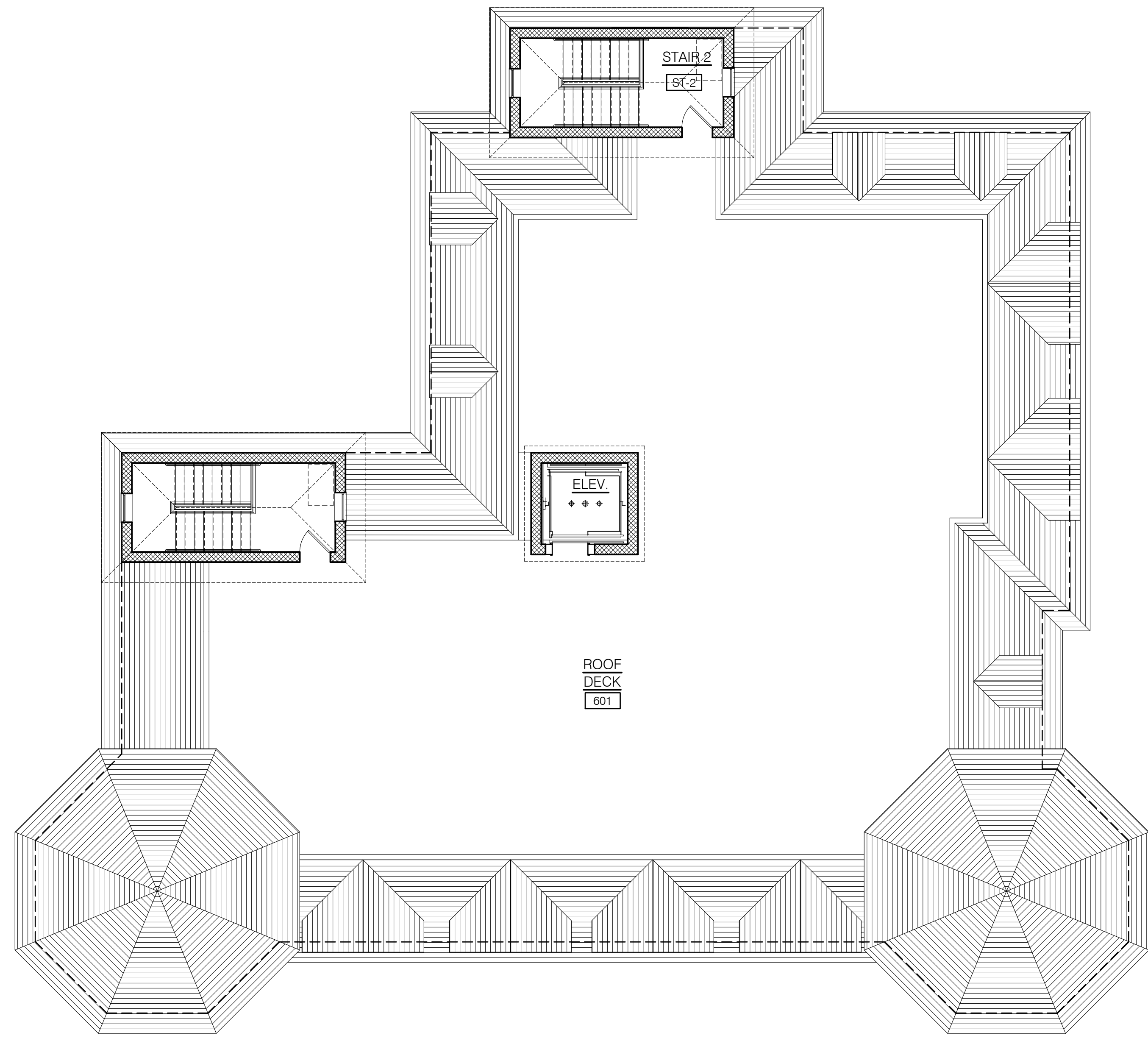

② HOTEL - ROOF DECK PLAN
1/8"=1'-0"

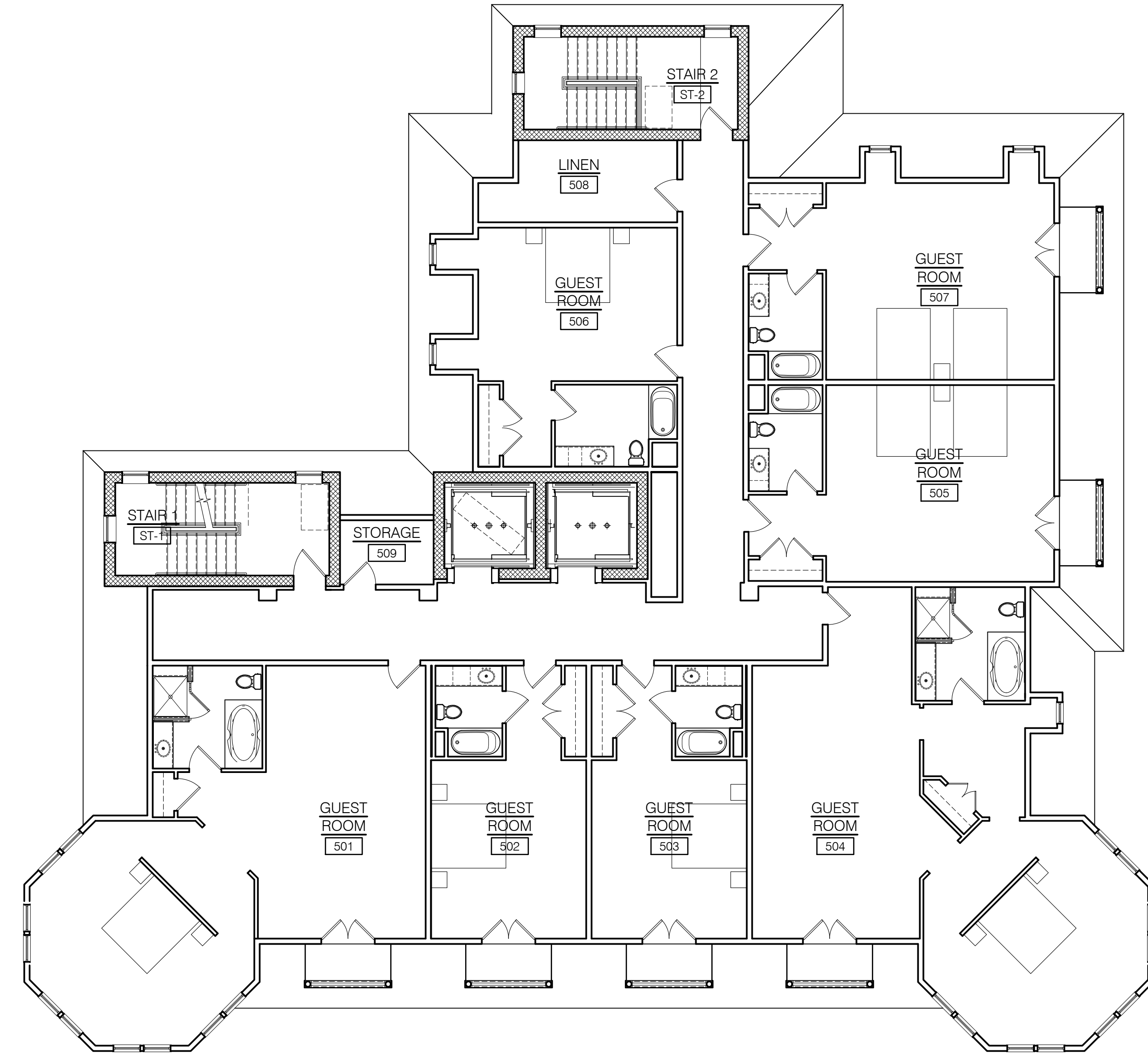

① HOTEL - FIFTH FLOOR PLAN
1/8"=1'-0"

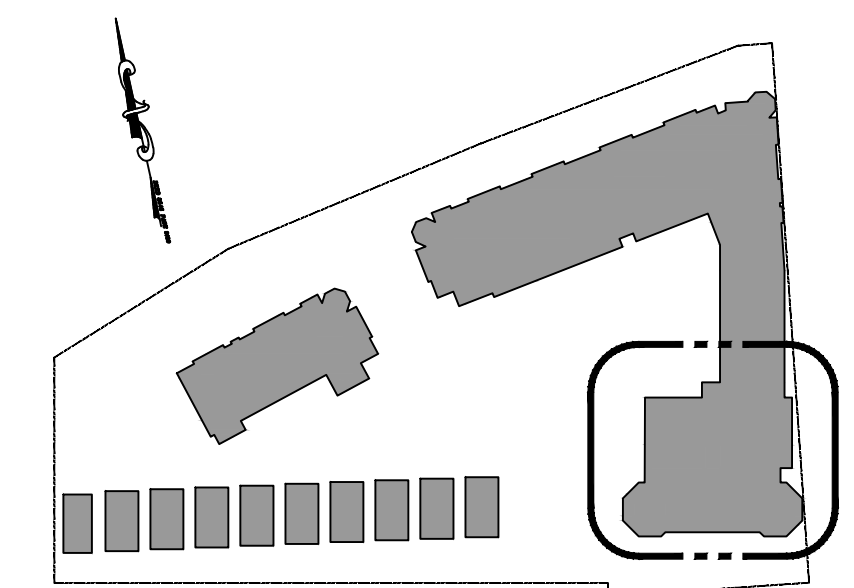

KEY PLAN
N.T.S.

PROPOSED NEW CONSTRUCTION FOR:
NORTH END REDEVELOPMENT
(OCEAN GROVE) TOWNSHIP OF NEPTUNE, NJ
BLOCK 101 LOT 2, 3 & 4

SCALE:
[Signature]
Suzanne J. Cardillo, AIA
Principal Architect

SHORE POINT ARCHITECTURE, PA
108 South Main Street, Ocean Grove, New Jersey 07756
P: 732.774.6900 F: 732.774.7280 www.shorepointarch.com

HOTEL FIFTH FLOOR AND ROOF DECK PLANS
SCALE: AS SHOWN
DRAWN: JG

DATE	REVISION
12/19/2018	HOTEL STAIR TOWER & ELEVATOR VESTIBULES REMOVED
1/7/2019	HOTEL ELEVATION CLARIFICATION
4/9/2019	R.E.
5/14/2019	EXHIBIT/CLARIFY ENTRY SUBMISSION
6/11/2019	PER NJDEP SUBMISSION
3/9/2020	HFC REVISIONS
3/24/2021	PER NJDEP APPROVAL
4/22/2021	HFC REVISIONS

JOB NUMBER
2018-23

A-10
NORTH END



① HOTEL - SOUTH ELEVATION
1/8"=1'-0"

NOTE:
(INDICATES ELEVATION ABOVE SEA LEVEL)
(INDICATES ELEVATION ABOVE AVERAGE GRADE PLANE)



② HOTEL - EAST ELEVATION
1/8"=1'-0"

NOTE:
(INDICATES ELEVATION ABOVE SEA LEVEL)
(INDICATES ELEVATION ABOVE AVERAGE GRADE PLANE)

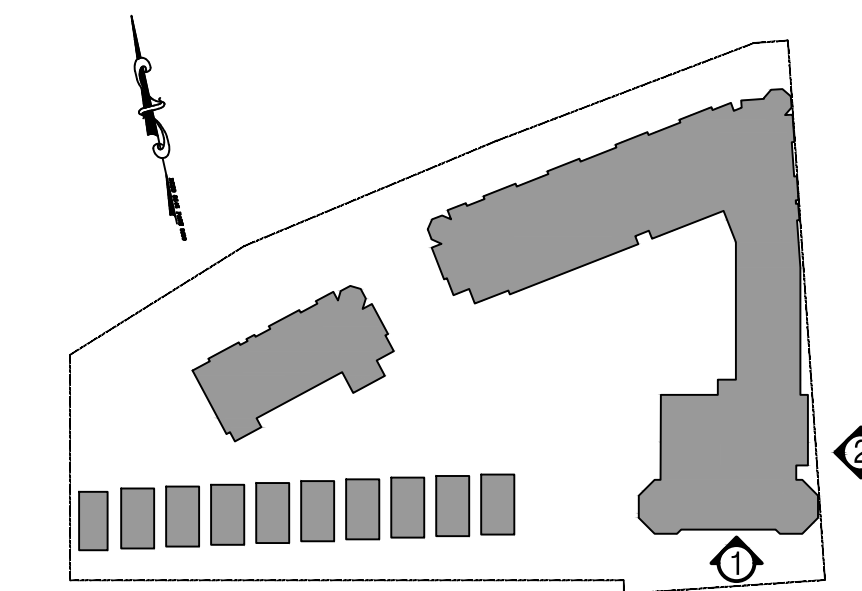

KEY PLAN
N.T.S.

PROPOSED NEW CONSTRUCTION FOR:
NORTH END REDEVELOPMENT
(OCEAN GROVE) TOWNSHIP OF NEPTUNE, NJ
BLOCK 101 LOT 2, 3 & 4

SCALE:
[Signature]
Suzanne J. Callegari, AIA
AIA #134888

SHORE POINT ARCHITECTURE, PA
108 South Main Street Ocean Grove, New Jersey 07756
P: 732.774.6900 F: 732.774.7280 www.shorepointarch.com

HOTEL ELEVATIONS
DRAWN: JG
SCALE: AS SHOWN

DATE	REVISION
12/19/2018	HOTEL STAIR TOWER & ELEVATOR VESTIBULES REMOVED
1/7/2019	HOTEL ELEVATION CLARIFICATION
4/9/2019	R.E.
5/14/2019	EXTERIOR FINISH SUBMISSION
6/11/2019	PAVING & DRIVEWAY SUBMISSION
3/9/2020	HFC REVISIONS SUBMISSION
3/24/2021	PER NDEP APPROVAL
4/22/2021	HFC REVISIONS

JOB NUMBER
2018-23

A-11
NORTH END



NOTE
 * (INDICATES ELEVATION ABOVE SEA LEVEL)
 (INDICATES ELEVATION ABOVE AVERAGE GRADE PLANE)

① HOTEL - NORTH ELEVATION
 1/8"=1'-0"



NOTE
 * (INDICATES ELEVATION ABOVE SEA LEVEL)
 (INDICATES ELEVATION ABOVE AVERAGE GRADE PLANE)

② HOTEL - WEST ELEVATION
 1/8"=1'-0"

REFER TO OVERALL ELEVATION ON SHEET A-5

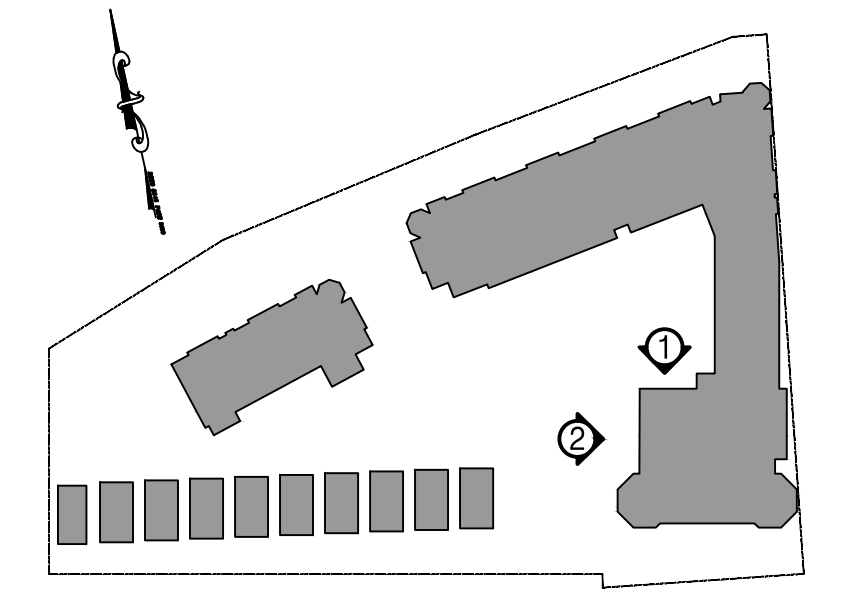

KEY PLAN
 N.T.S.

PROPOSED NEW CONSTRUCTION FOR:
NORTH END REDEVELOPMENT
 (OCEAN GROVE) TOWNSHIP OF NEPTUNE, NJ
 BLOCK 101 LOT 2, 3 & 4

SCALE

 Stephen J. Carlini, P.E.
 No. 12127, State of New Jersey

SHORE POINT ARCHITECTURE, PA
 108 South Main Street Ocean Grove, New Jersey 07756
 P: 732.774.6900 F: 732.774.7260 www.shorepointarch.com

HOTEL ELEVATIONS
 SCALE: AS SHOWN
 DRAWN: JG

DATE	REVISION
12/19/2018	HOTEL STAR TOWER & ELEVATOR VESTIBULES REMOVED
1/7/2019	HOTEL ELEVATION CLARIFICATION
4/29/2019	R.E.
5/14/2019	EXTERIOR FINISH SUBMISSION
6/11/2019	PER NDEP SUBMISSION
3/9/2020	HFC REVISIONS
3/24/2021	PER NDEP APPROVAL
4/22/2021	HFC REVISIONS

JOB NUMBER
 2018-23

A-12
 NORTH END

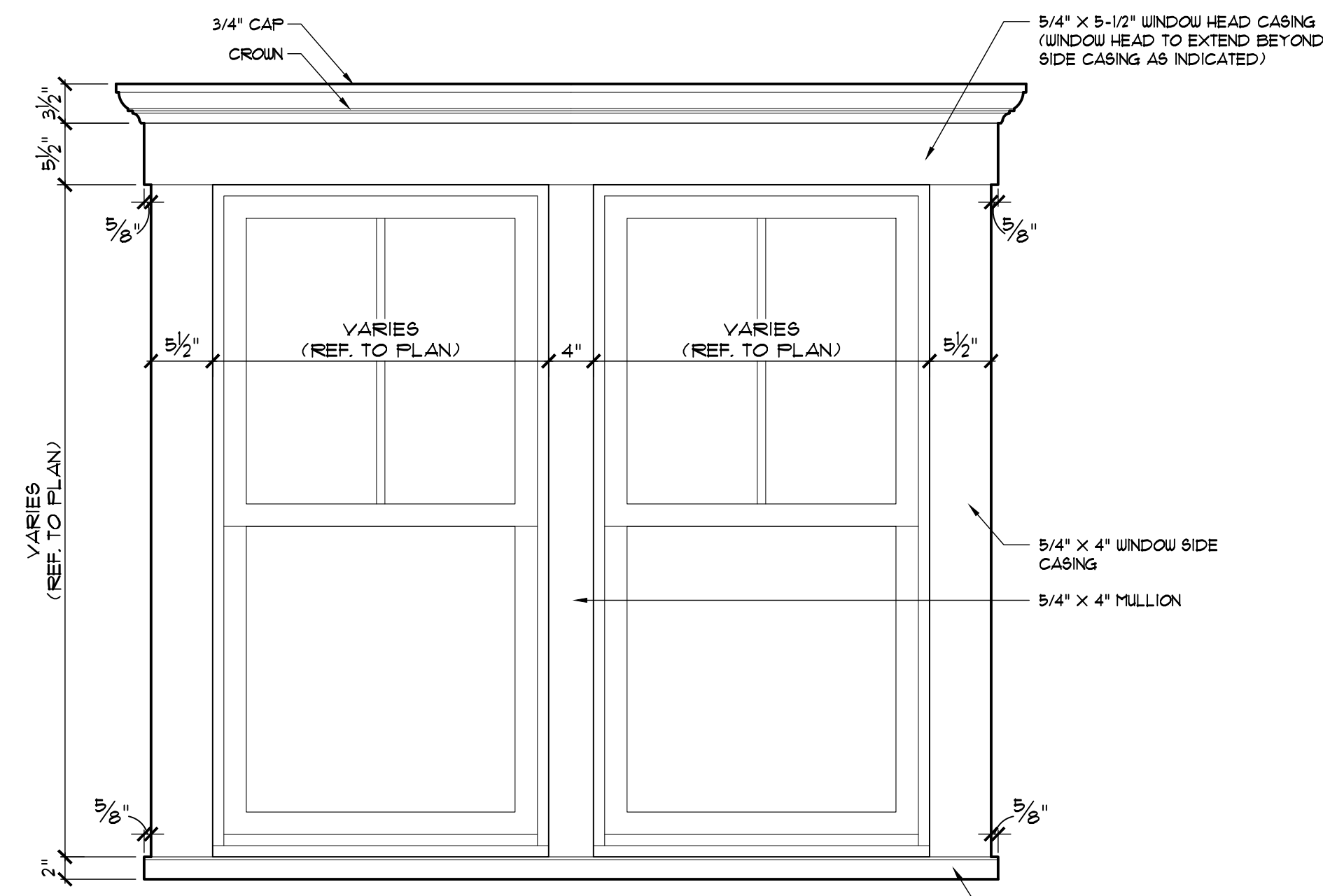

ENLARGED WINDOW DETAIL
1" = 1'-0"

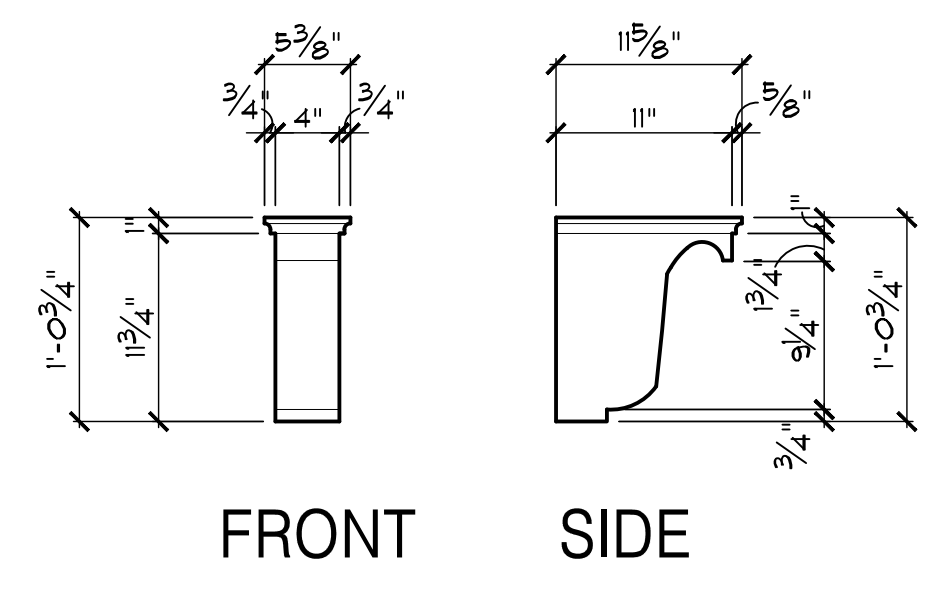

ENLARGED CORBEL DETAIL
1" = 1'-0"

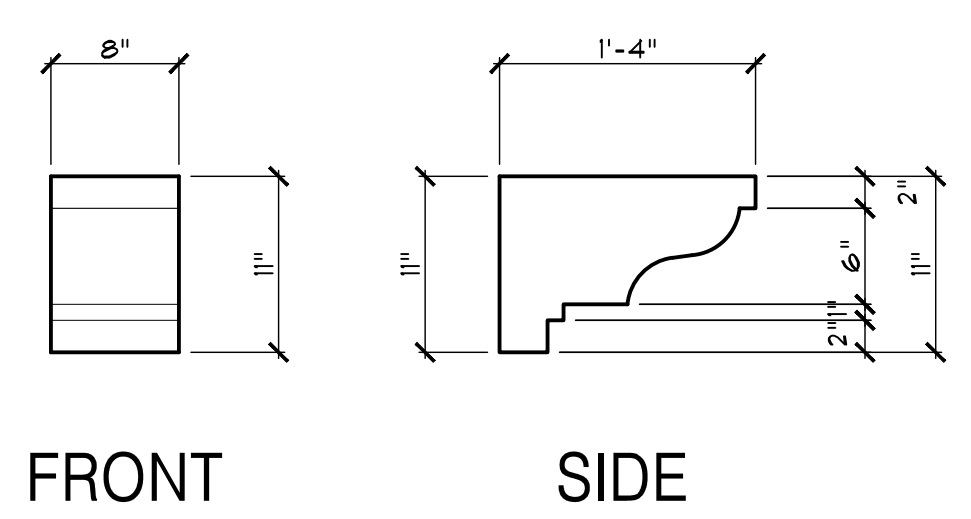

ENLARGED CORBEL DETAIL
1" = 1'-0"

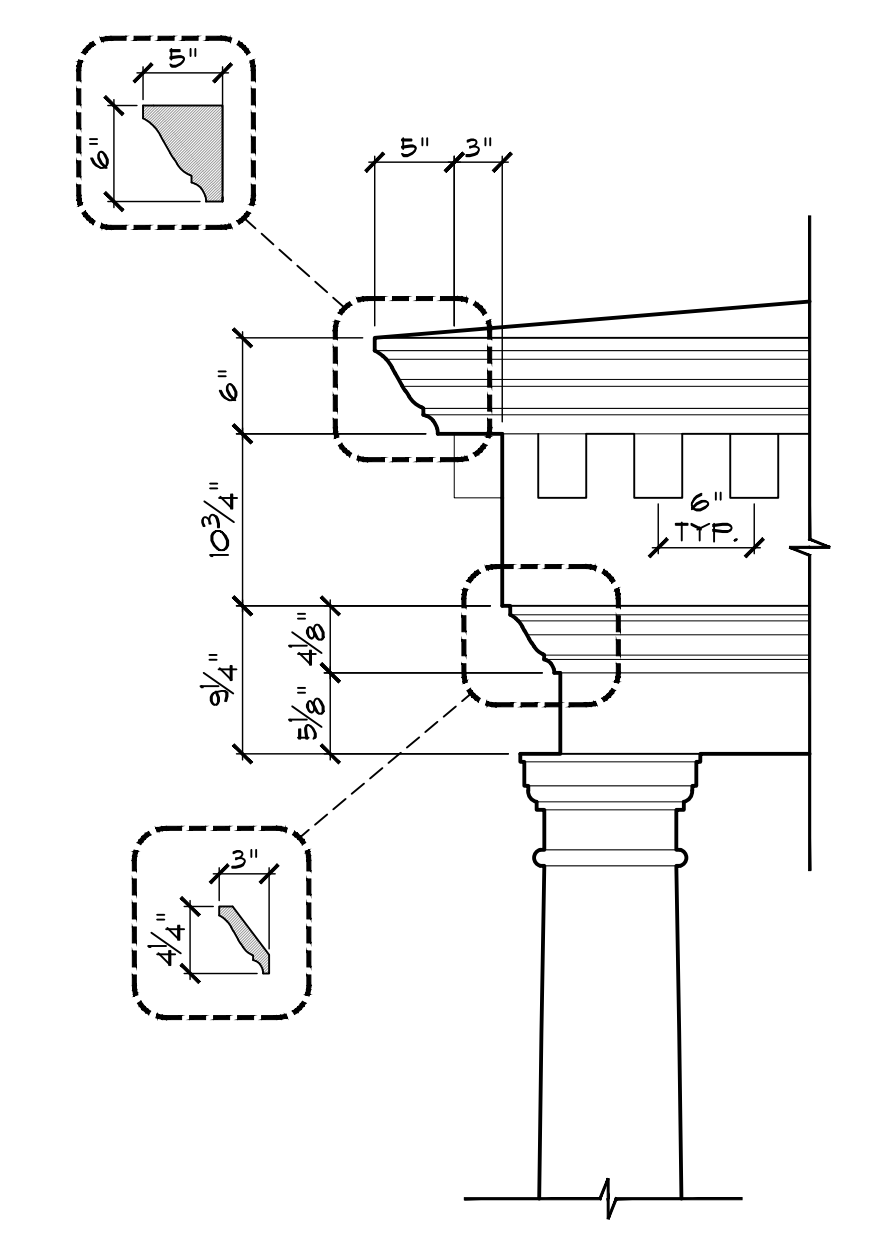

ENLARGED DENTIL DETAIL
1" = 1'-0"

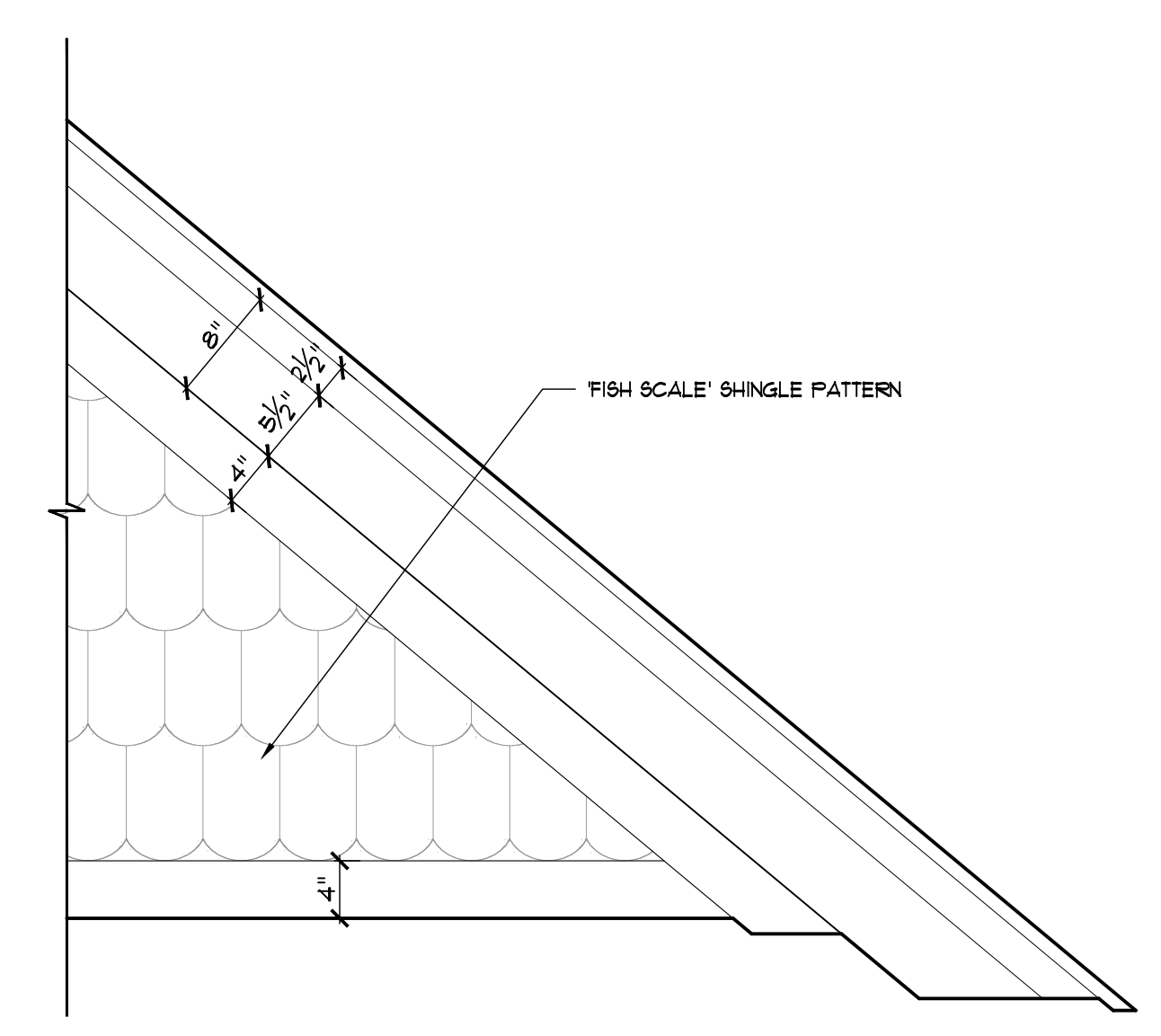

ENLARGED DETAIL @ DORMER
1" = 1'-0"

GROUND FLOOR COLUMNS

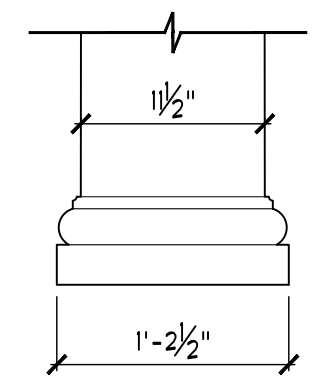
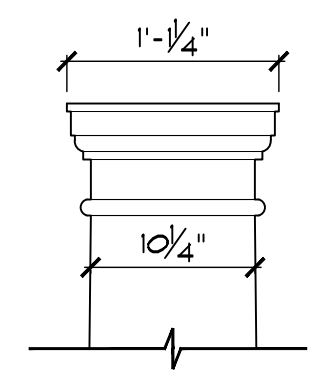

ELEVATION

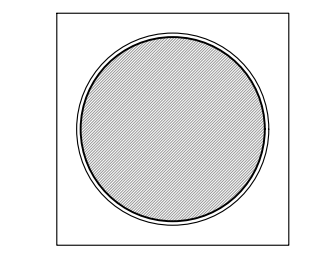

PLAN

2ND, 3RD, 4TH FLOOR COLUMNS

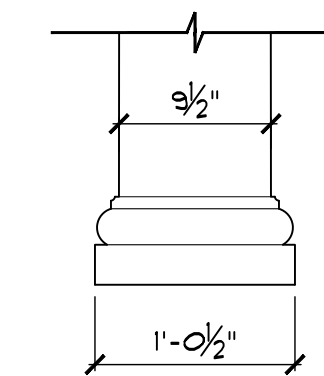
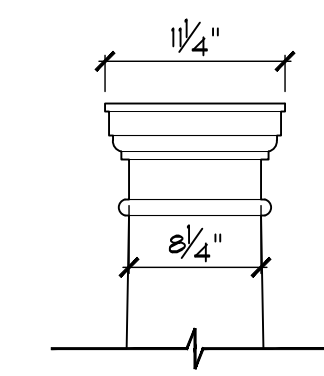

ELEVATION

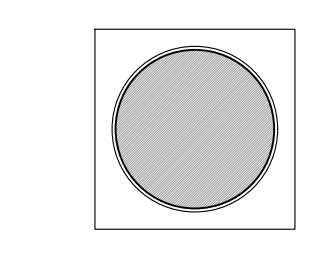

PLAN

COLUMN DETAILS
1" = 1'-0"

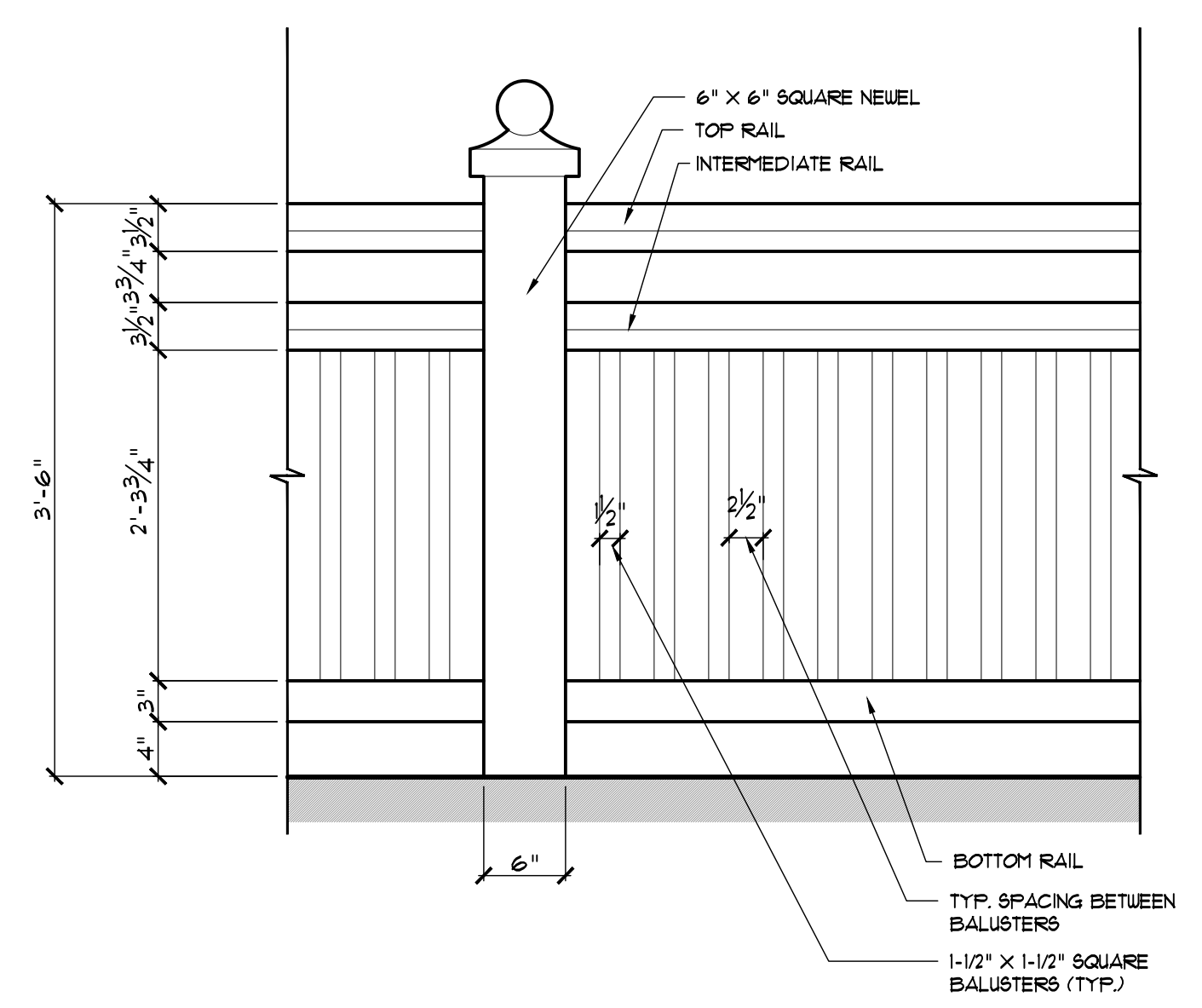

ENLARGED BALCONY RAILING DETAIL
1" = 1'-0"

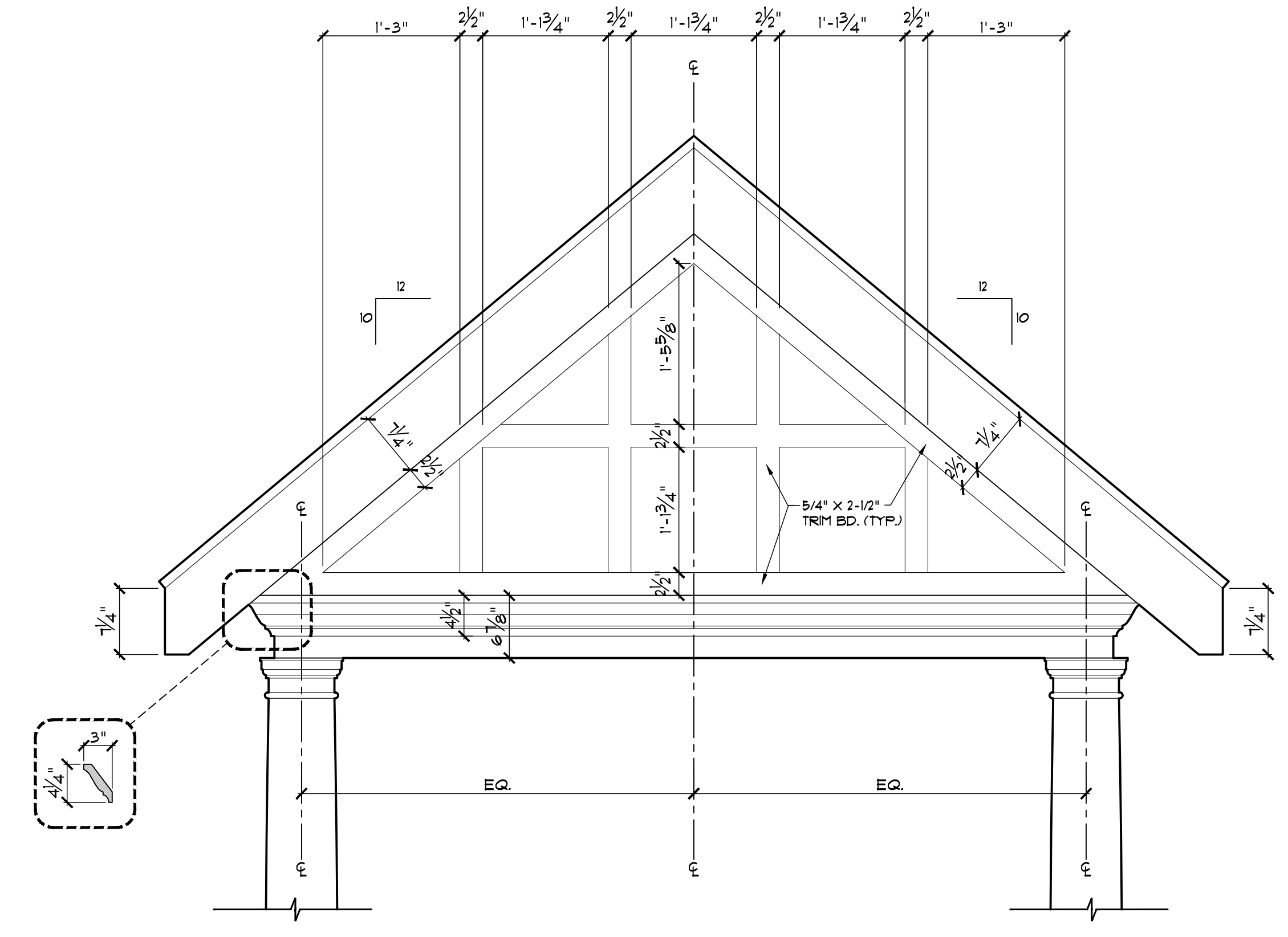

FRONT

ENLARGED DETAIL
1" = 1'-0"

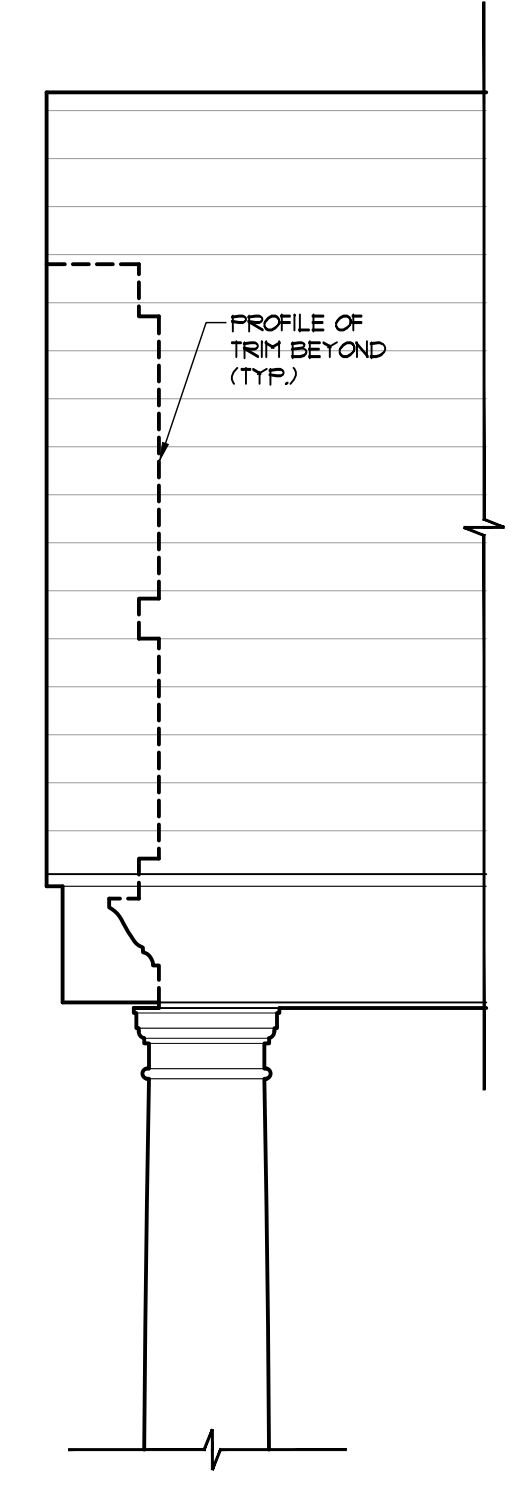

SIDE

DATE	REVISION
12/19/2018	HOTEL STAR TOWER & ELEVATOR VESTIBULES REMOVED
1/7/2019	HOTEL ELEVATION CLARIFICATION
4/9/2019	R.E.
5/14/2019	EXTERIOR FINISHES SUBMISSION
6/11/2019	PERMITS SUBMISSION
3/9/2020	HRC REVISIONS SUBMISSION
3/24/2021	PER NDEEP APPROVAL
4/22/2021	HRC REVISIONS