

WHITEFIELD AVENUE

24' PAVEMENT

40' RIGHT OF WAY

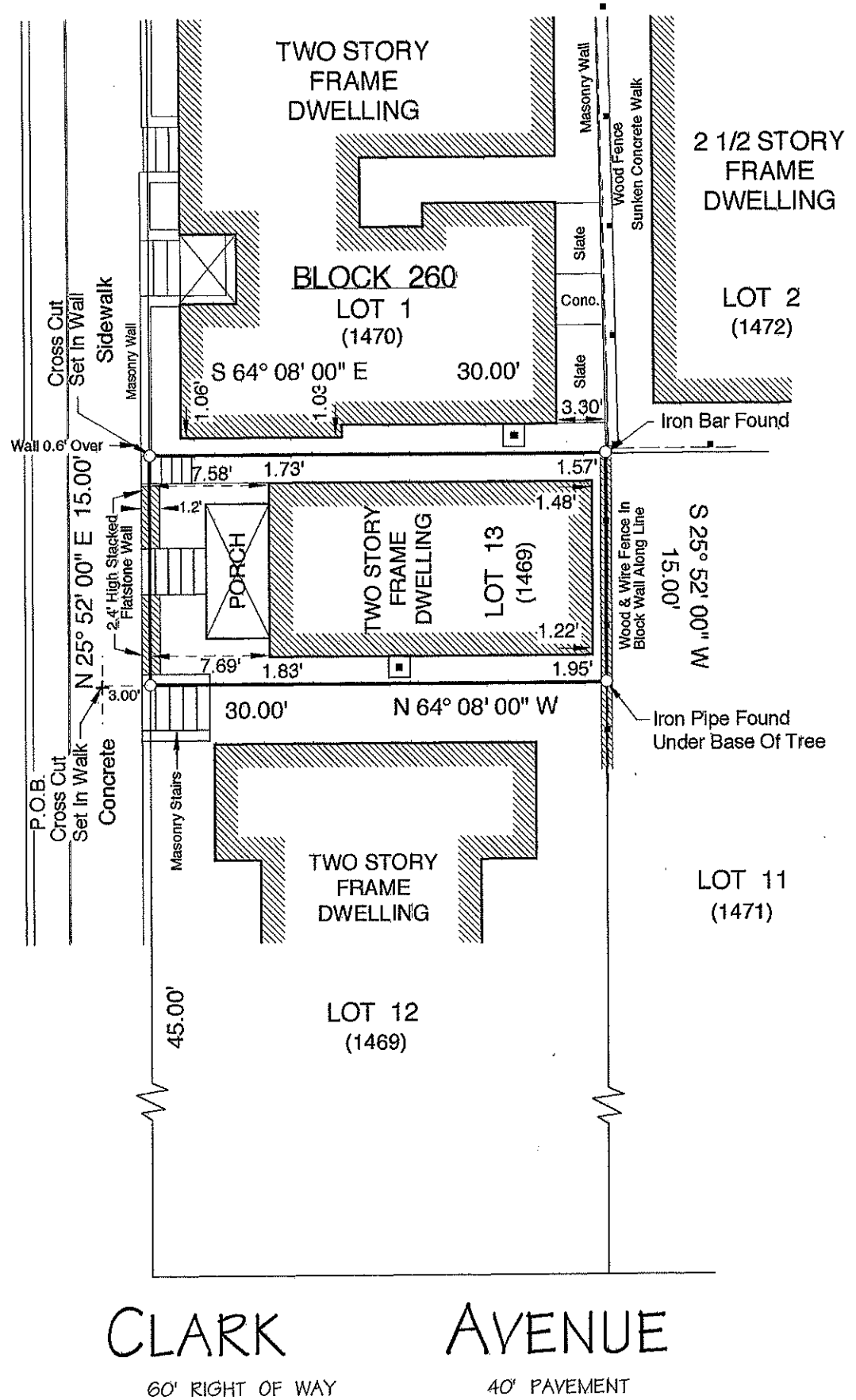

PREMISES KNOWN AS PART OF LOT 1469 AS SHOWN ON A CERTAIN MAP OF LOTS OF CAMPGROUND OF THE OCEAN GROVE CAMP MEETING ASSOCIATION OF THE METHODIST EPISCOPAL CHURCH.

PREMISES BEING ALSO KNOWN AND DESIGNATED AS LOT 13 IN BLOCK 260 AS SHOWN ON THE TAX MAP OF THE TOWNSHIP OF NEPTUNE.

LOT AREA: 450 SQUARE FEET.

TO: SUSAN WASHUTA; ATLANTIC FEDERAL CREDIT UNION, ITS SUCCESSORS AND/OR ASSIGNS; FIDELITY NATIONAL TITLE INSURANCE COMPANY; COASTAL TITLE AGENCY, INC. (CT-65579); ROBIN O'BRIEN-LICHTENSTEIN, ESQUIRE

I CERTIFY THAT TO THE BEST OF MY KNOWLEDGE AND BELIEF, THIS MAP IS THE RESULT OF A FIELD SURVEY MADE ON AUGUST 8, 2016 AND JULY 28, 2019, BY ME OR UNDER MY DIRECT SUPERVISION, IN ACCORDANCE WITH THE RULES AND REGULATIONS PROMULGATED BY THE "STATE BOARD OF PROFESSIONAL ENGINEERS AND LAND SURVEYORS".

THE INFORMATION SHOWN HEREON CORRECTLY REPRESENTS THE CONDITIONS FOUND AT, AND AS OF THE DATE OF THE FIELD SURVEY, EXCEPT SUCH IMPROVEMENTS, OR EASEMENTS, IF ANY, BELOW THE SURFACE AND NOT VISIBLE.

THIS CERTIFICATION IS GIVEN SOLELY TO THE ABOVE NAMED PARTIES.

CAUTION: IF THIS DOCUMENT DOES NOT CONTAIN A RAISED IMPRESSION SEAL OF THE PROFESSIONAL, IT IS NOT AN AUTHORIZED ORIGINAL DOCUMENT AND MAY HAVE BEEN ALTERED.

<b>MICHAEL J. WILLIAMS</b> PROFESSIONAL LAND SURVEYOR NEW JERSEY LICENSE NO. 25800  <i>Michael J. Williams</i>	DRAWN BY: M.J.W..	FIELD SURVEY BY: M.J.W. & T.M.R.	<b>SURVEY OF PROPERTY</b>	
	REVISIONS NO. 1 DATE August 1, 2019 Show Flatstone Wall		127 WHITEFIELD AVENUE TOWNSHIP OF NEPTUNE MONMOUTH COUNTY NEW JERSEY	
PROFESSIONAL PLANNER NEW JERSEY LICENSE NO. 3918			MICHAEL J. WILLIAMS LAND SURVEYING, LLC CERTIFICATE OF AUTHORIZATION NO. 24GA28150500 56 MAIN AVENUE OCEAN GROVE NEW JERSEY 07756 TEL. (732) 988-6440 FAX (732) 502-0669	
			SCALE: 1" = 10'	DATE: AUGUST 8, 2016