

File: X:\Jobs\1387 - Michael's Motorcars Inc.\20-1387-01 - 1207 Route 35, Neptune, NJ\20-1387-01\DWG\01 - SW Plan.dwg --> C301 Turning Movement
Copyright 2020, InSite Engineering, LLC, All Rights Reserved.

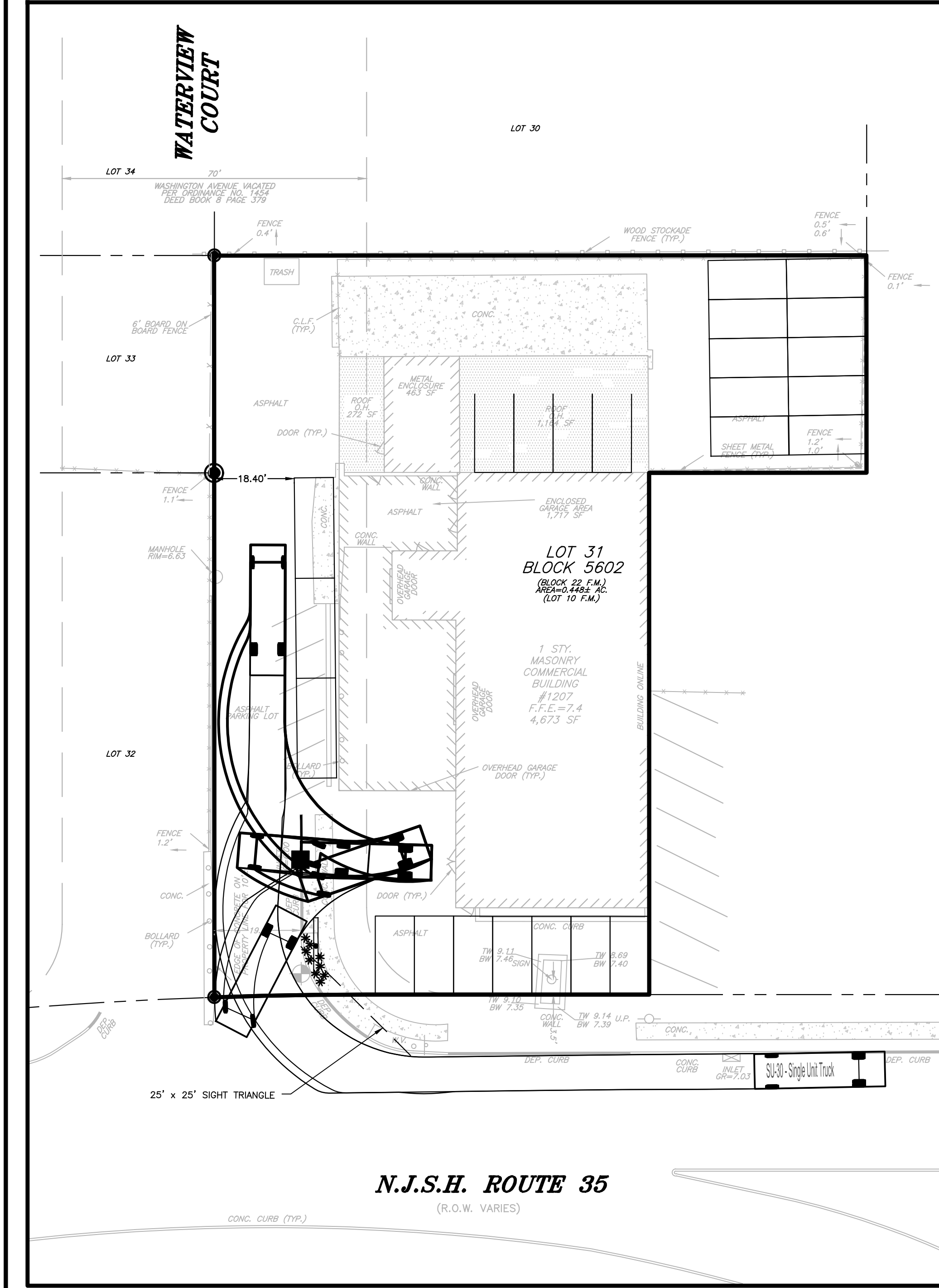

TRUCK TURNING MOVEMENT
SCALE : 1" = 20'

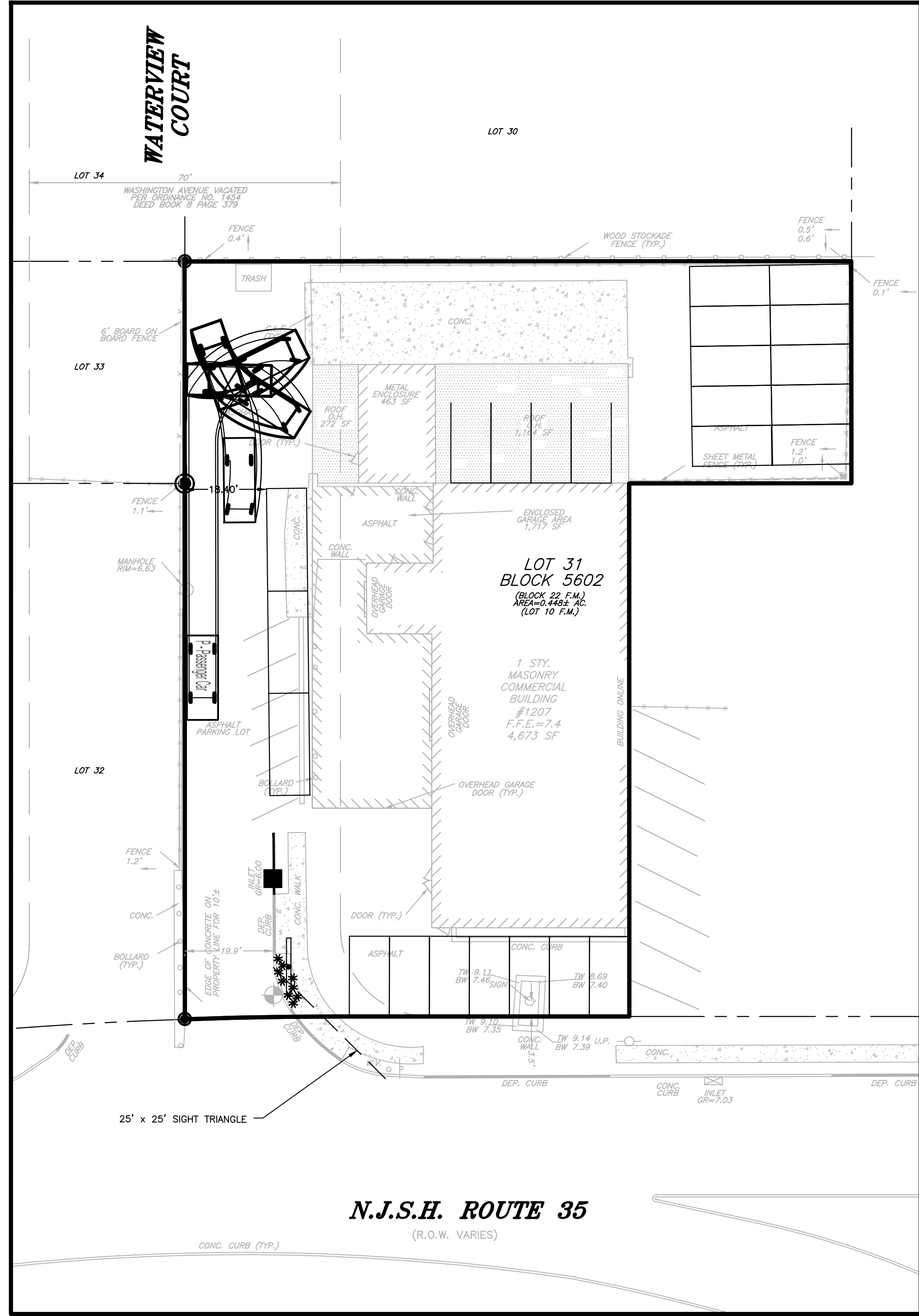

PASSENGER CAR TURNING MOVEMENT
SCALE : 1" = 20'

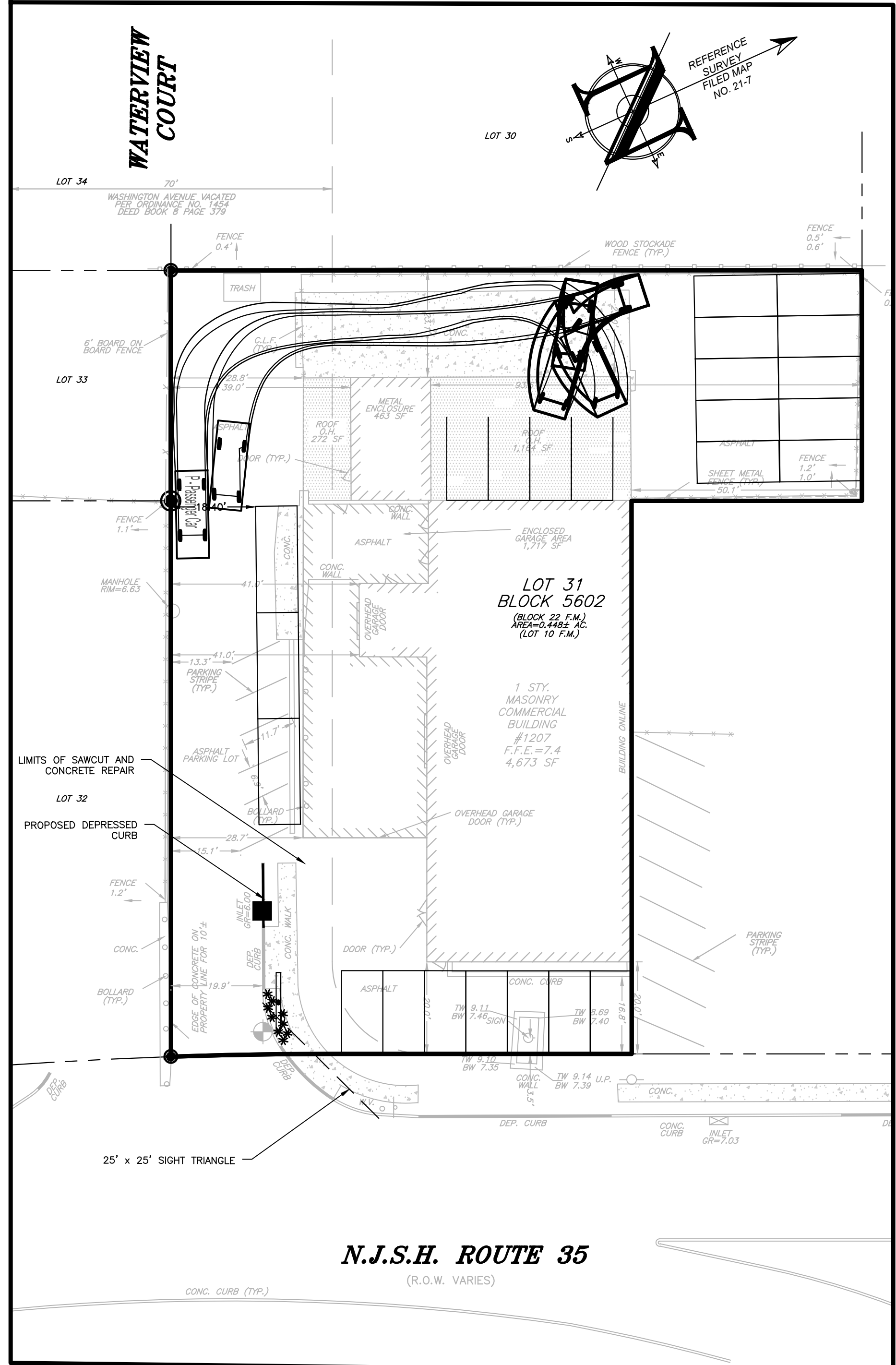

PASSENGER CAR TURNING MOVEMENT
SCALE : 1" = 20'

LEGEND	
EXISTING	PROPOSED
BOUNDARY LINE	BOUNDARY LINE
CONTOUR LINE	CONTOUR LINE
SPOT ELEVATION	SPOT ELEVATION
BUILDING	BUILDING
WALL	WALL
GAS	GAS
WATER	WATER
INLET	INLET
STORM	STORM
SANITARY MAIN	SANITARY MAIN
SANITARY LATERAL	SANITARY LATERAL
OVERHEAD WIRE	OVERHEAD WIRE
ELECTRIC	ELECTRIC
TELEPHONE	TELEPHONE
UTILITY POLE	UTILITY POLE
HYDRANT	HYDRANT
SIGN POST	SIGN POST
FENCE	FENCE
LIGHT FIXTURE	LIGHT FIXTURE
TEST PIT LOCATION	TEST PIT LOCATION
GRADE FLOW ARROW	GRADE FLOW ARROW
SWALE CENTER LINE	SWALE CENTER LINE

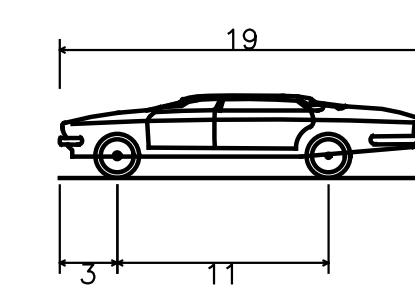
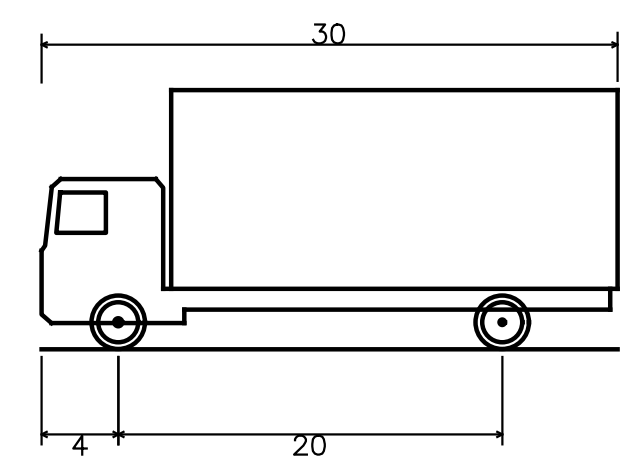

SU-30 - Single Unit Truck	30.000ft	P - Passenger Car	19.000ft
Overall Length	30.000ft	Overall Length	19.000ft
Overall Width	7.000ft	Overall Width	7.000ft
Overall Body Height	13.500ft	Overall Body Height	4.300ft
Min Body Ground Clearance	3.500ft	Min Body Ground Clearance	1.100ft
Track Width	6.000ft	Track Width	6.000ft
Lock-to-lock time	9.00s	Lock-to-lock time	4.00s
Max Steering Angle (Virtual)	31.60	Max Steering Angle (Virtual)	31.60

PROJECT INFORMATION

PROJECT NAME

MICHAEL'S MOTORCARS

PROJECT LOCATION

BLOCK 5602, LOT 31
1207 ROUTE 35 SOUTH
TOWNSHIP OF NEPTUNE,
MONMOUTH COUNTY, NJ

OWNER

JMA HOLDINGS, LLC
1207 HIGHWAY 35 SO
NEPTUNE, NJ 07753

APPLICANT

MICHAEL'S MOTORCARS, INC
51 W SYLVANIA AVENUE
NEPTUNE CITY, NJ 07753

APPLICANT'S PROFESSIONALS

ATTORNEY:
ANSELL GRIMM & AARON PC
JENNIFER S. KRIMKO
1500 LAWRENCE AVENUE
OCEAN, NJ 07712

INSITE ENGINEERING, LLC

SINCE 2003

CALL BEFORE YOU DIG!
NJ ONE CALL... 800-272-1000
(if not listed, please call anyway)

ELECTRIC	RED
GAS OIL	YELLOW
COMMUNICATION/TV	ORANGE
SEWER	BLUE
WATER	GREEN
TEMP SURVEY MARKINGS	MAGENTA
PROPOSED EXCAVATION	WHITE

INSITE

Engineering • Surveying • Planning

InSite Engineering, LLC
CERTIFICATE OF AUTHORIZATION: 24GA28083200
1955 ROUTE 34, SUITE 1A, WALL, NJ 07719
732-531-7100 (PH) 732-531-7344 (FAX)
InSite@InSiteEng.net www.InSiteEng.net

LICENSED IN: NEW JERSEY, NEW YORK, PENNSYLVANIA,
DELAWARE, CONNECTICUT, NORTH CAROLINA,
COLORADO, & DISTRICT OF COLUMBIA

CAUTION: IF THIS DOCUMENT DOES NOT CONTAIN THE SIGNATURE
AND RAISED SEAL OF THE PROFESSIONAL, IT IS NOT AN ORIGINAL,
AND MAY HAVE BEEN ALTERED

Jason L. Fichter, PE, PP, CFM, CME

REVISIONS

Rev #	Date	Comment
0	08/27/20	INITIAL RELEASE

SCALE: AS SHOWN	DESIGNED BY: SGM
DATE: 08/27/20	DRAWN BY: BRK
JOB #: 20-1387-01	CHECKED BY: JLF
CAD ID: 20-1387-01r0	
<input checked="" type="checkbox"/> NOT FOR CONSTRUCTION	
APPROVED BY:	
FOR CONSTRUCTION	
PLAN INFORMATION	
DRAWING TITLE:	
MINOR SITE PLAN	
SHEET TITLE:	
TURNING MOVEMENT PLAN	
SHEET NO:	
C301	



PROJECT NAME

MICHAEL'S MOTORCARS

PROJECT LOCATION

BLOCK 5602, LOT 31
1207 ROUTE 35 SOUTH
TOWNSHIP OF NEPTUNE,
MONMOUTH COUNTY, NJ

OWNER

JMA HOLDINGS, LLC
1207 HIGHWAY 35 SO
NEPTUNE, NJ 07753

APPLICANT

MICHAEL'S MOTORCARS, INC
51 W SYLVANIA AVENUE
NEPTUNE CITY, NJ 07753

APPLICANT'S PROFESSIONALS

ATTORNEY:

ANSELL GRIMM & AARON PC
JENNIFER S. KRIMKO
1500 LAWRENCE AVENUE
OCEAN, NJ 07712

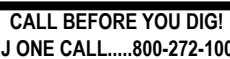

ELECTRIC	RED
GAS / OIL	YELLOW
COMMUNICATION / TV	ORANGE
WATER	BLUE
SEWER	GREEN
TEMP. SURVEY MARKINGS	MAGENTA
PROPOSED EXCAVATION	WHITE



CERTIFICATE OF AUTHORIZATION: 24GA28083200
1955 ROUTE 34, SUITE 1A, WALL, NJ 07719
732-531-7100 (Ph) 732-531-7344 (Fax)
InSite@InSiteEng.net www.InSiteEng.net

LICENSED IN: NEW JERSEY, NEW YORK, PENNSYLVANIA
DELAWARE, CONNECTICUT, NORTH CAROLINA
COLORADO, & DISTRICT OF COLUMBIA

CAUTION: IF THIS DOCUMENT DOES NOT CONTAIN THE SIGNATURE
AND RAISED SEAL OF THE PROFESSIONAL, IT IS NOT AN ORIGINAL
AND MAY HAVE BEEN ALTERED

JASON L. FICHTER, PE, PP, CFM, CME
NJPE 43118 NJPP 6726 PAPE 61968
DEPE 3813 NYPE 802295 CYPE 23291
NCPE 33336 DCPE 900682 COPE 36605

REVISIONS

[illegible]

0	08/27/20	INITIAL RELEASE
---	----------	-----------------

SCALE: AS SHOWN

DESIGNED BY: SGM

DATE: 08/27/

y. *BRK*

JOB #: 20-1387-01

BY: JLF

CAD ID: 20-1387-01r0

 NOT FOR CONSTRUCTION

FOR CONSTRUCTION

PLAN INFORMATION

DRAWING TITLE

MINOR SITE PLAN

SHEET TITLE

CONSTRUCTION DETAILS

SHEET NO.

C800