

D.R. HORTON - MID-ATLANTIC

#DT-16 SANDRA - VICTORIA GARDENS "RIGHT HAND"

WADE
ARCHITECTURE
HAGERSTOWN, MD 240-452-4638

D.R. HORTON
America's Builder

DRAWN BY:
D. WILL
DATE:
09/21/2021
PROJECT NO.
DT16
11 X 17 SCALE
1/8" = 1'-0"
24 X 36 SCALE
1/4" = 1'-0"

HOUSE NAME:
SANDRA
DRAWING TITLE
COVER SHEET

SHEET No.
CS.1

GENERAL REQUIREMENTS

BUILDER, CONTRACTOR, SUB-CONTRACTOR RESPONSIBILITIES
THE TERM WORK AS USED IN CONSTRUCTION DOCUMENTS SHALL INCLUDE ALL PROVISIONS AS DRAWN OR SPECIFIED IN THESE DOCUMENTS AS WELL AS OTHER PROVISIONS SPECIFICALLY INCLUDED BY THE ARCHITECT IN THE FORM OF DRAWINGS, SPECIFICATIONS, WRITTEN AND OTHER INSTRUCTIONS ISSUED BY THE ARCHITECT.

- CONTRACTOR/BUILDER UNDERSTANDS THAT DRAWINGS GRAPHICALLY DEPICT DESIGN INTENT OF THE PROJECT. LOCATIONS AND DIMENSIONS SHOWN ON DRAWINGS ARE DIAGRAMMATIC. CONTRACTOR/BUILDER UNDERSTANDS THAT DRAWINGS SHOW THE GENERAL ARRANGEMENT, DESIGN AND EXTENT OF WORK AND ARE NOT INTENDED TO BE SCALED FOR MEASUREMENTS OR SERVE AS SHOP DRAWINGS.
- CONTRACTOR/BUILDER SHALL PROPERLY FABRICATE, TRANSPORT, INSTALL, ERECT, CONSTRUCT AND TEST, FURNISH AND SUPPLY ALL MATERIALS, LABOR, EQUIPMENT, APPARATUS, APPURTENANCES, AND ALL OTHER ITEMS AND EXPENSES NECESSARY TO PROPERLY COMPLETE THE WORK IN PLACE AND READY FOR OPERATION OR USE AS INTENDED FOR BY THE ARCHITECT.
- CONTRACTOR/BUILDER SHALL BE FAMILIAR WITH PROVISIONS OF ALL APPLICABLE CODES, SHALL ENSURE COMPLIANCE WITH SAME AND SHALL BE RESPONSIBLE FOR AND BE REQUIRED TO DISCOVER, THROUGH EXERCISING CARE, SKILL AND DILIGENCE IN REVIEWING THE CONSTRUCTION DRAWINGS, ANY OMISSIONS, AND DISCREPANCIES AND SHALL BRING SAME ATTENTION TO THE ARCHITECT PRIOR TO CONSTRUCTION.
- BY EXECUTING THE CONTRACT, THE CONTRACTOR/BUILDER WARRANTS THAT HE HAS CLOSELY INSPECTED THE SITE AND ITS ENVIRONS, AND HAS DETERMINED TO HIS SATISFACTION THE PHYSICAL CONDITION OF SUCH, FAMILIARIZED HIMSELF WITH LOCAL CONDITIONS UNDER WHICH THE WORK IS TO BE PERFORMED, CORRELATED HIS OBSERVATIONS WITH THE REQUIREMENTS OF THE CONSTRUCTION DRAWINGS, AND KNOWS OF NO OTHER INFORMATION REQUIRED TO COMPLETE THE WORK AS INTENDED BY THE ARCHITECT, AND AS PER LOCAL JURISDICTION REQUIREMENTS.
- IF ANY ITEM OR MATERIAL IS NOT SHOWN OR OMITTED ON THE DRAWINGS, BUT OTHERWISE REASONABLY INFERABLE THEREFROM, THE CONTRACTOR SHALL INFORM THE ARCHITECT, AND BE REQUIRED TO FURNISH AND INSTALL SUCH ITEM OR MATERIAL WHICH CONFORMS TO THE TYPE AND QUALITY OF SIMILAR ITEMS OTHERWISE ESTABLISHED IN THE CONSTRUCTION DRAWINGS AND SPECIFICATIONS.
- WHERE A TYPICAL DETAIL IS SHOWN OR INDICATED ON THE DRAWINGS THAT CONDITION SHALL BE REPRESENTATIVE OF AND SHALL CONSTITUTE THE STANDARD FOR WORKMANSHIP, MATERIALS, AND PERFORMANCE FOR CONDITIONS AND MATERIALS AND WORKMANSHIP THROUGHOUT THE CORRESPONDING AND SIMILAR CONDITIONS THROUGHOUT THE WORK.
- THE CONTRACTOR/BUILDER ARE RESPONSIBLE FOR THOROUGHLY EXAMINING ALL DRAWINGS, SPECIFICATIONS AND APPLICABLE CODES, AS WELL AS MAKING ACTUAL MEASUREMENTS AND ESTABLISHING ALL ACTUAL DIMENSIONS FOR EACH PARTICULAR TYPE OF WORK, AND FOR COORDINATING THE WORK FOR EACH SECTION, AS WELL AS CHECKING CROSS REFERENCES OF WORK, AND ANY WORK EXCLUDED FROM ANY SECTION.
- BY MAKING SUBSTITUTION OF PRODUCTS OR PROCEDURES IN THE WORK THE CONTRACTOR/BUILDER REPRESENTS THAT HE HAS PERSONALLY INVESTIGATED THE PROPOSED SUBSTITUTE AND DETERMINED THAT IT IS EQUAL OR SUPERIOR IN ALL ASPECTS TO THAT SPECIFIED; REPRESENTS THAT WILL PROVIDE EQUAL OR BETTER WARRANTY FOR THE SUBSTITUTION; REPRESENTS THAT HE WILL COORDINATE THE INSTALLATION OF THE APPROVED SUBSTITUTE, MAKING ALL CHANGES AS MAY BE REQUIRED.
- WHERE REFERENCE IS MADE IN THESE DOCUMENTS TO CONTRACTOR/BUILDER, IT SHALL REFER TO BUILDER, GENERAL CONTRACTOR, AND ALL SUB-CONTRACTORS AND THEIR EMPLOYEES.
- NOTHING HEREUNDER SHALL CREATE ANY CONTRACTUAL RELATIONSHIP BETWEEN THE ARCHITECT AND ANY SUBCONTRACTOR.
- THESE DOCUMENTS DO NOT INCLUDE THE NECESSARY COMPONENTS FOR CONSTRUCTION SAFETY, CARE OF ADJACENT PROPERTIES DURING CONSTRUCTION, COMPLIANCE WITH STATE AND FEDERAL REGULATIONS REGARDING SAFETY. COMPLIANCE WITH ALL SAFETY REQUIREMENTS SHALL BE THE CONTRACTOR'S RESPONSIBILITY. CONTRACTOR/BUILDER SHALL SUPERVISE AND DIRECT THE WORK AND BE SOLELY RESPONSIBLE FOR ALL CONSTRUCTION MEANS, METHODS, TECHNIQUES AND SAFETY PROCEDURES, AND FOR COORDINATING ALL PORTIONS OF THE WORK.

INDEX OF DRAWINGS

SP.1	SPECIFICATIONS
SP.2	SPECIFICATIONS
A.1.1-A.1.3	FRONT ELEVATIONS
A.2.2, A.2.4	SIDE & REAR ELEVATIONS
A.4.1-A.5.2	FLOOR PLANS

AREA CALCULATIONS

BASE HOUSE	AREA	VOLUME
FIRST FLOOR	1138 SQ. FT.	10,349 CF
SECOND FLOOR	1272 SQ. FT.	10,295 CF
TOTAL	2410 SQ. FT.	20,644 CF
OPTIONS		
ELEVATIONS "ET", "FT", "LT", "MT"	+60 SQ. FT.	+485 CF
UNCONDITIONED SPACE		
UNFINISHED BASEMENT	1148 SQ. FT.	8945 CF
GARAGE	400 SQ. FT.	
FRONT PORCH	41 SQ. FT.	
ATTIC		9464 CF

BUILDING CODE COMPLIANCE

PLAN REVIEW SHALL BE IN ACCORDANCE WITH THE NEW JERSEY UNIFORM CONSTRUCTION CODE INCLUDING ALL AMENDMENTS AND THE INTERNATIONAL RESIDENTIAL CODE, NJ 2018 EDITION.

BUILDING	INTERNATIONAL RESIDENTIAL CODE NJ EDITION 2018 (IRC W N.J.A.C. 5:23-3.21)
PLUMBING	NATIONAL STANDARD PLUMBING CODE 2018 (W N.J.A.C. 5:23-3.15)
ENERGY CODE	INTERNATIONAL ENERGY CONSERVATION CODE 2018 (N.J.A.C. 5:23-3.18)
ELECTRICAL CODE	NATIONAL ELECTRICAL CODE (NFPA 70) 2017 (W N.J.A.C. 5:23-3.16)

N.J.A.C. REQUIREMENTS:

- USE GROUP: R5 (IRC)
- SPRINKLERS PROVIDED: NO
- CONSTRUCTION TYPE: 5A (IRC SECTION R300)
- BUILDING HEIGHT: ALLOWED: 3 STORIES / 45 FT
PROVIDED: 3 STORIES / 43 FT
- AREA CALCULATIONS: SEE AREA CALCULATIONS ABOVE
- DWELLING-GARAGE SEPARATION: PER TABLE R302.6

- FROM HABITABLE ROOMS ABOVE GARAGE
1 HOUR FIRE RESISTANCE RATING
- STRUCTURE SUPPORTING FLOOR/ CLG ASSEMBLY
1 HOUR FIRE RESISTANCE RATING
- USED FOR SEPARATION REQUIRED FROM RESIDENCE
1 HOUR FIRE RESISTANCE RATING
- PARTY WALL PER R302.2: 2 HOUR FIRE RESISTANCE FROM BOTH SIDES

DESIGN TEAM

ARCHITECTS: WADE ARCHITECTURE
STRUCTURAL ENGINEER: AVBEL ENGINEERING, LLC.
CIVIL ENGINEER: PROFESSIONAL DESIGN SERVICES, LLC.

DATE: 09/21/21 REVISION: INITIAL RELEASE

BUILDING ELEMENTS	FIRE RESISTANCE RATING REQUIREMENTS: (PER TABLE 601 IBC NJ 2018)	
	REQ'D	PROVIDED
PRIMARY STRUCTURAL FRAME	1 HOUR	1 HOUR
BEARING WALLS		
EXTERIOR	1 HOUR	1 HOUR
INTERIOR	1 HOUR	1 HOUR
NON BEARING WALLS		
EXTERIOR	SEE TABLE 602	
INTERIOR	0	0
FLOOR CONSTRUCTION	1 HOUR	1 HOUR
ROOF CONSTRUCTION	1 HOUR	1 HOUR

EXTERIOR WALL ELEMENTS	FIRE RESISTANCE RATING REQUIREMENTS: (PER TABLE 302.1(1) IRC NJ 2018)	
	MIN. FIRE RESISTANCE RATING	MIN. FIRE SEPARATION DISTANCE
WALLS	FIRE RESISTANCE RATED	1 HOUR - TESTED IN ACCORDANCE WITH ASTM E119 OR UL 263 FOR EXPOSURE FROM BOTH SIDES
	NON FIRE-RESISTANCE RATED	0 HOUR
PROJECTIONS	NOT ALLOWED	N/A
	FIRE-RESISTANCE RATED	1 HOUR ON THE UNDERSIDE
OPENINGS IN WALLS	NOT FIRE-RESISTANCE RATED	0 HOURS
	NOT ALLOWED	N/A
PENETRATIONS	3/8" MAXIMUM OF WALL AREA	0 HOURS
	UNLIMITED	0 HOURS
PENETRATIONS	ALL	COMPLY WITH SECTION R302.4
		NOT REQUIRED

WADE
ARCHITECTURE
HAGERSTOWN, MD 240-452-4638

D.R. HORTON
America's Builder

DRAWN BY:
D. WILL
DATE:
09/21/2021
PROJECT NO.
DT16
11 X 17 SCALE
1/8" = 1'-0"
24 X 36 SCALE
1/4" = 1'-0"

HOUSE NAME:
SANDRA
DRAWING TITLE
FRONT ELEVATIONS

SHEET No.
A.1.1

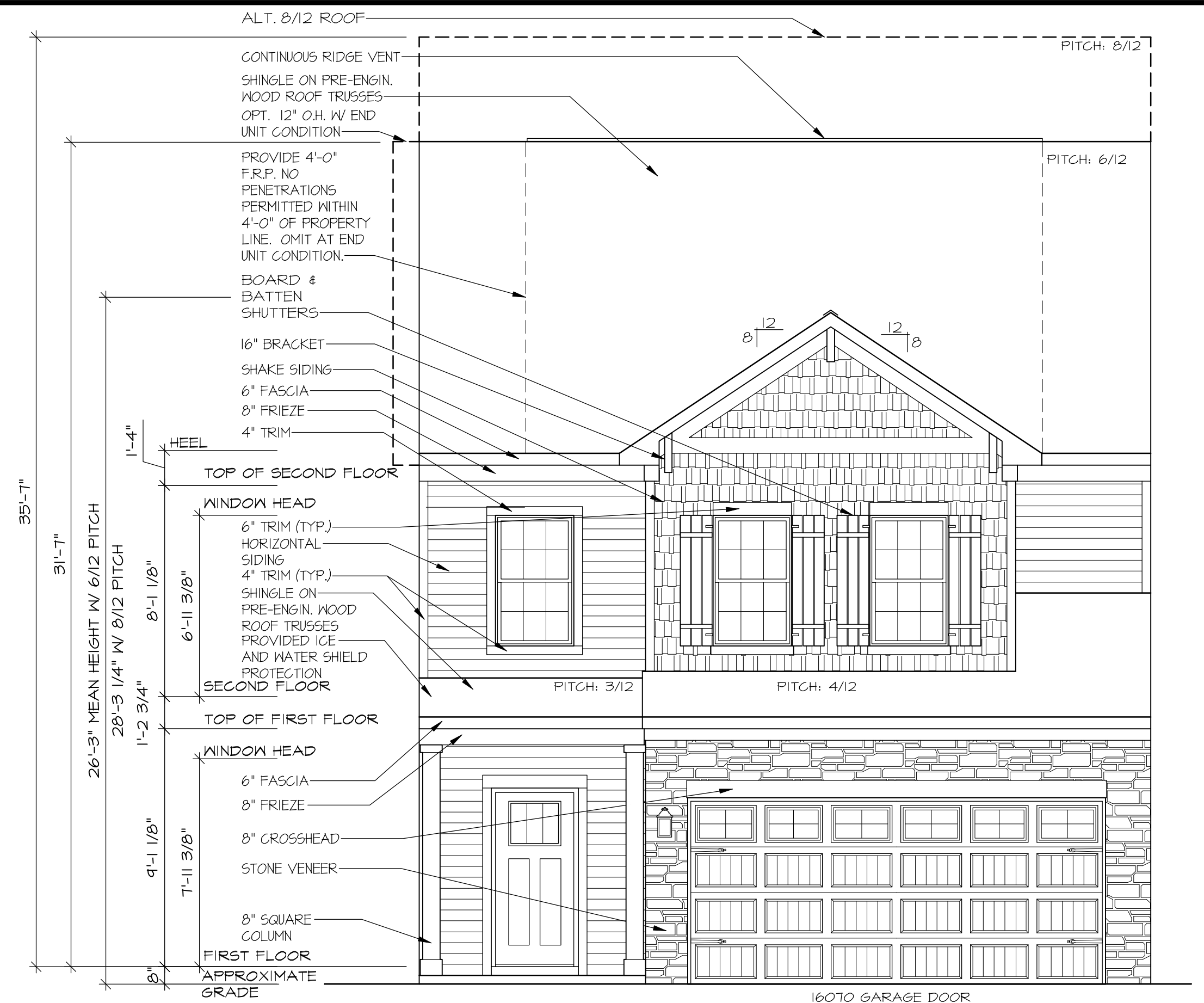

FRONT ELEVATION "A1"



**FRONT ELEVATION "A1"
W/ OPT. BASEMENT**

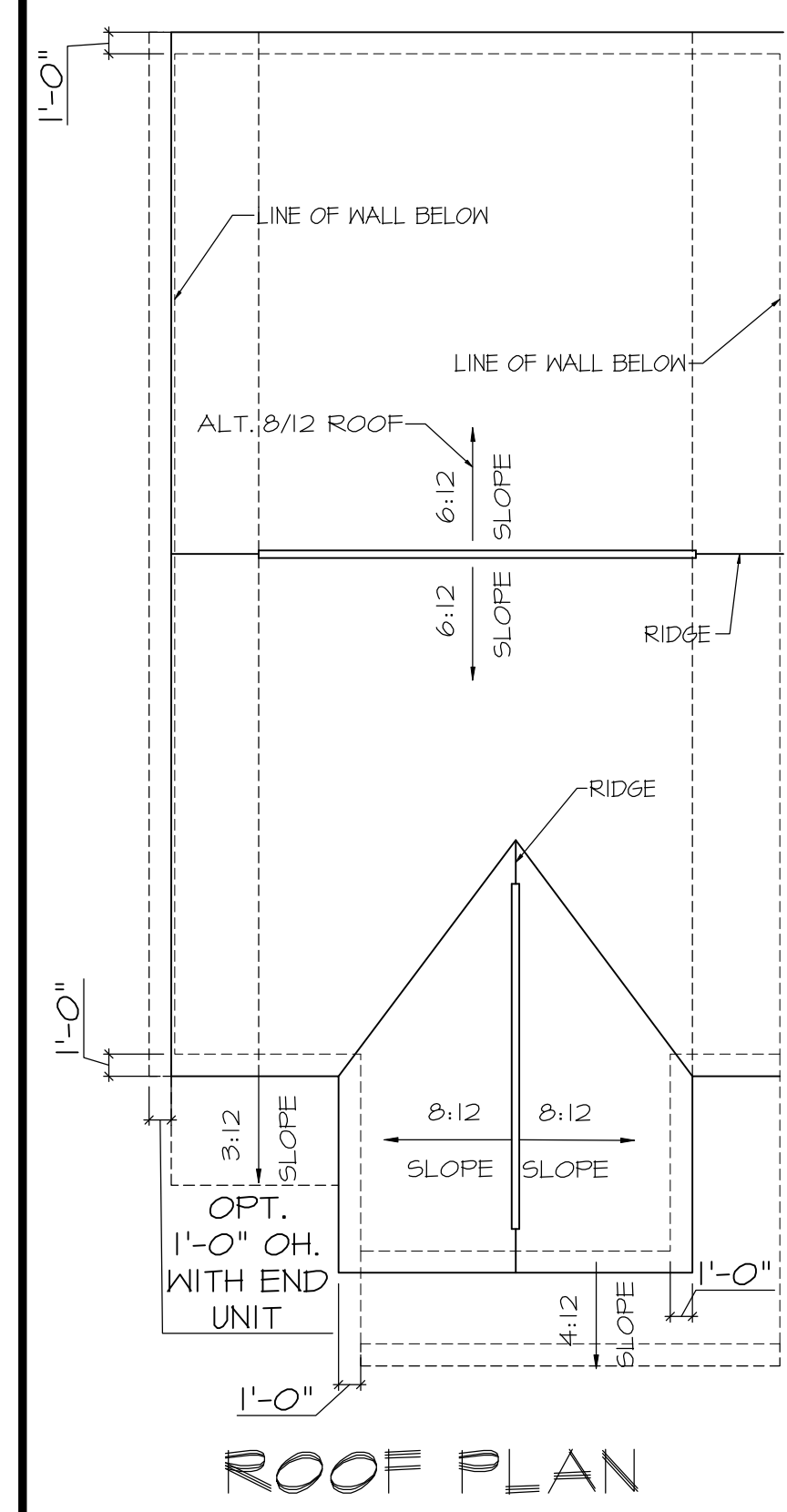

ROOF PLAN

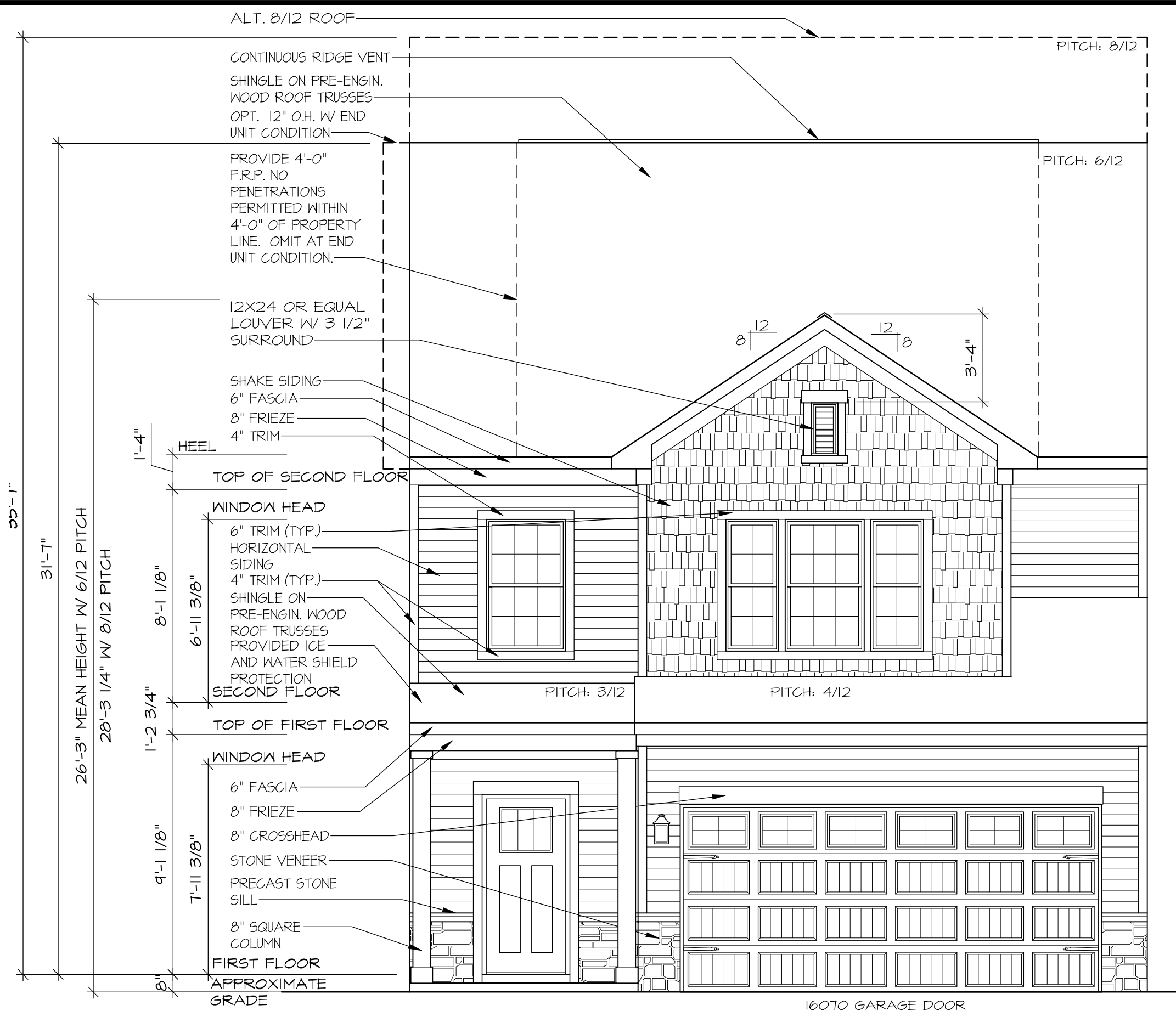

FRONT ELEVATION "C3"

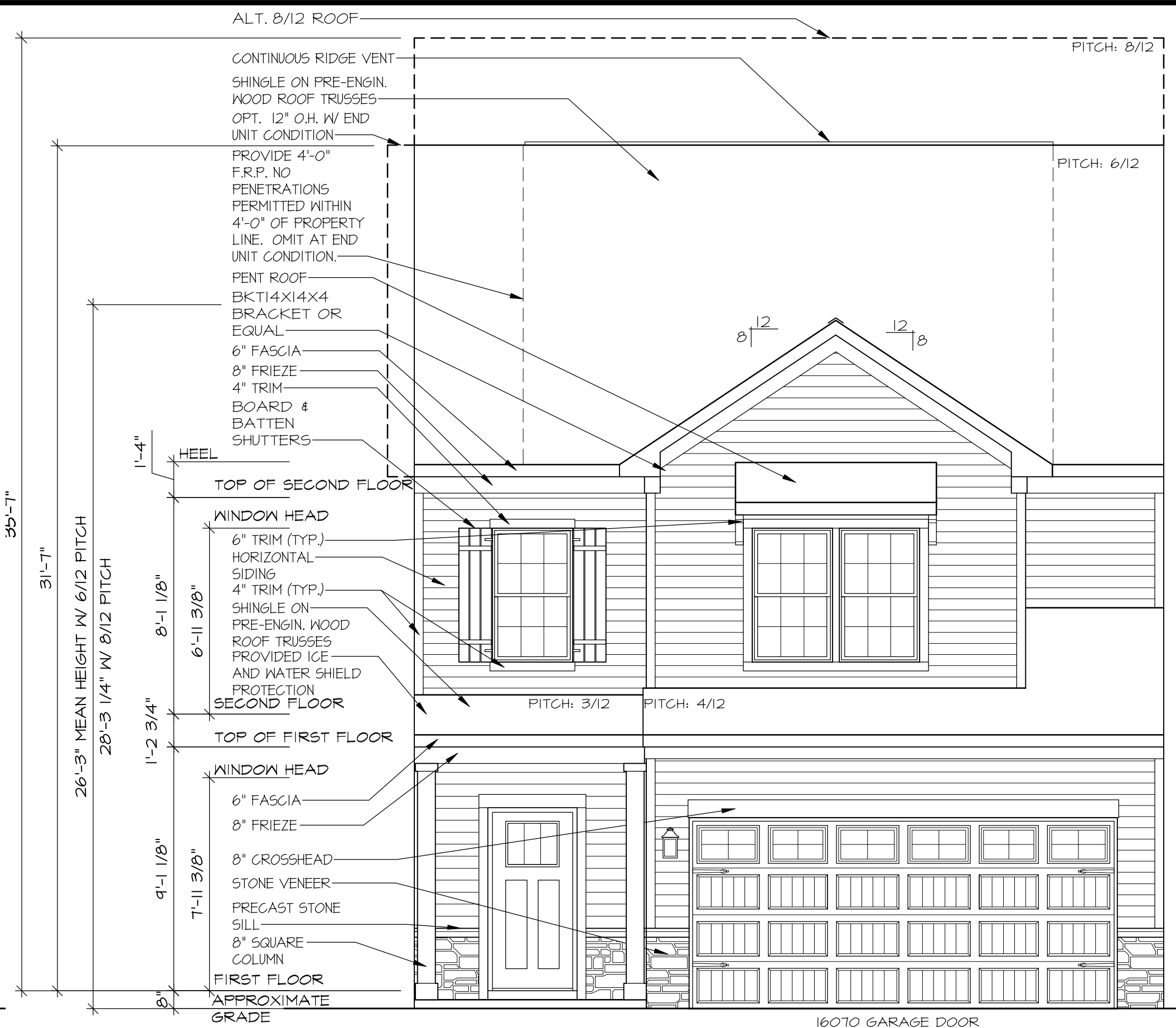

FRONT ELEVATION "D3"



FRONT ELEVATION "C3"
W/ OPT. BASEMENT



FRONT ELEVATION "D3"
W/ OPT. BASEMENT

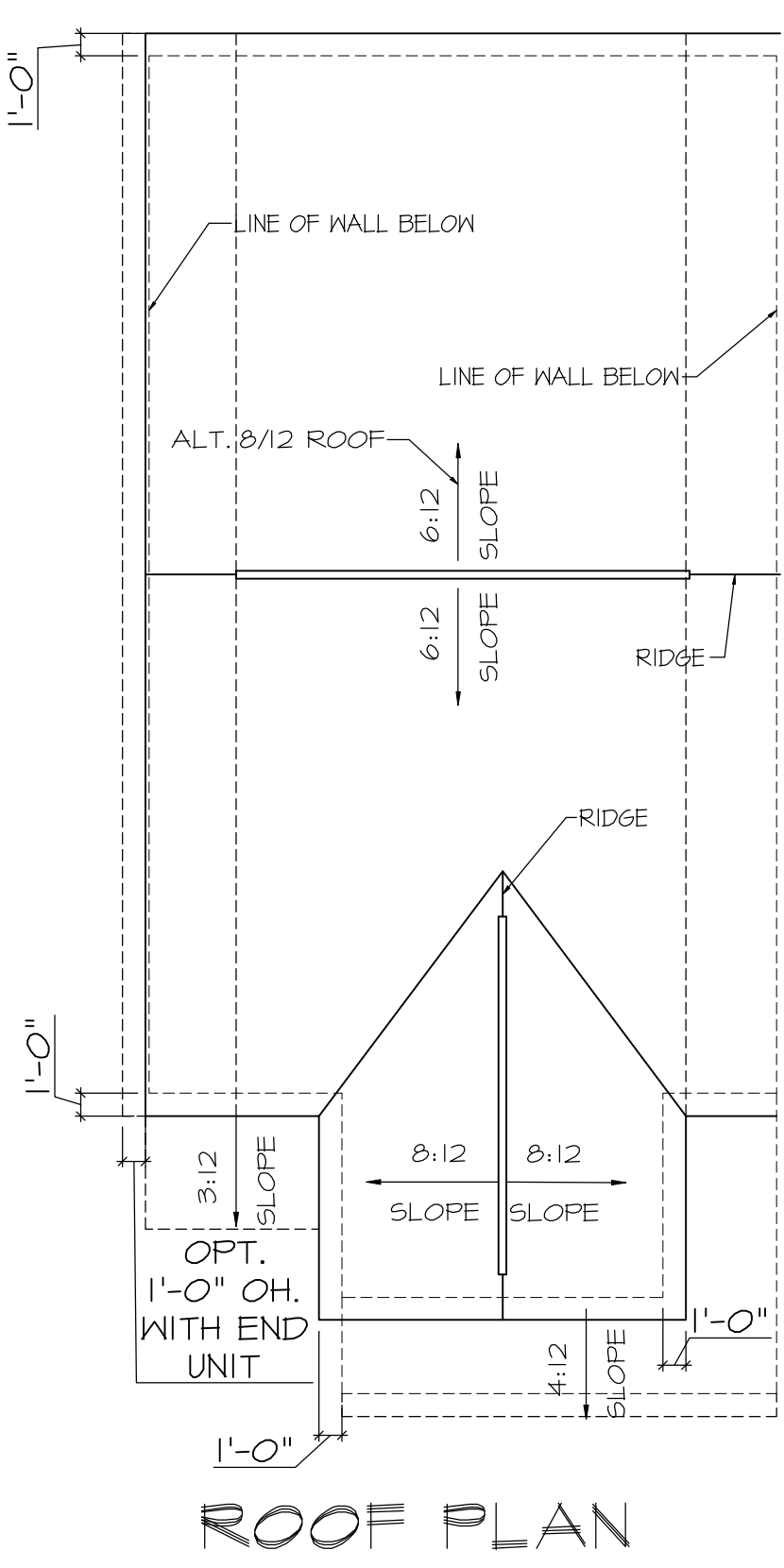

ROOF PLAN

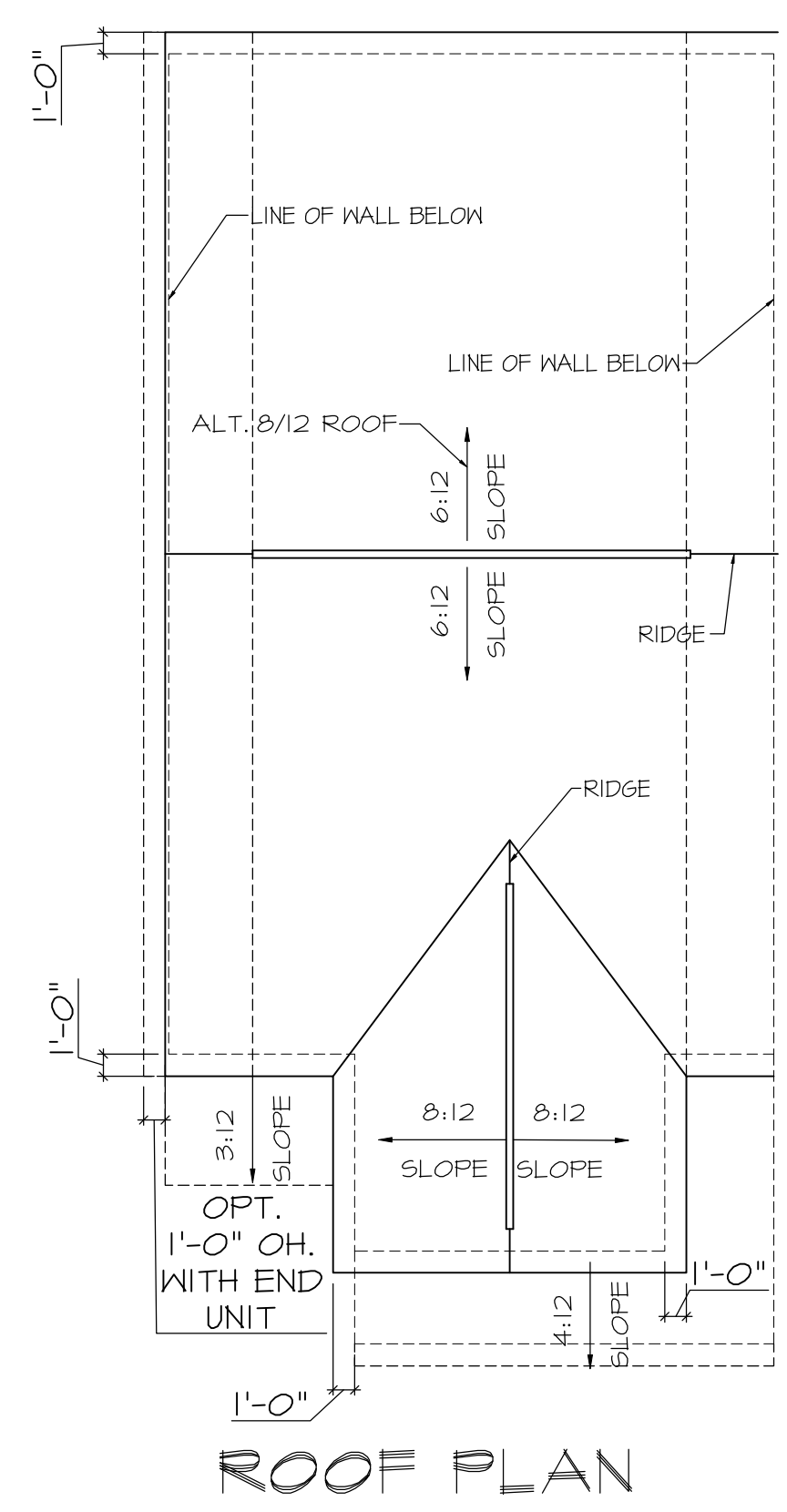

ROOF PLAN

WADE
ARCHITECTURE
HAGERSTOWN, MD 240-462-4638

D.R. HORTON
America's Builder

DRAWN BY:
D. WILL
DATE:
09/21/2021
PROJECT NO.
DT16
11 X 17 SCALE
1/8" = 1'-0"
24 X 36 SCALE
1/4" = 1'-0"

HOUSE NAME:
SANDRA
DRAWING TITLE
FRONT ELEVATIONS

SHEET No.
A.1.2

9/21/2021

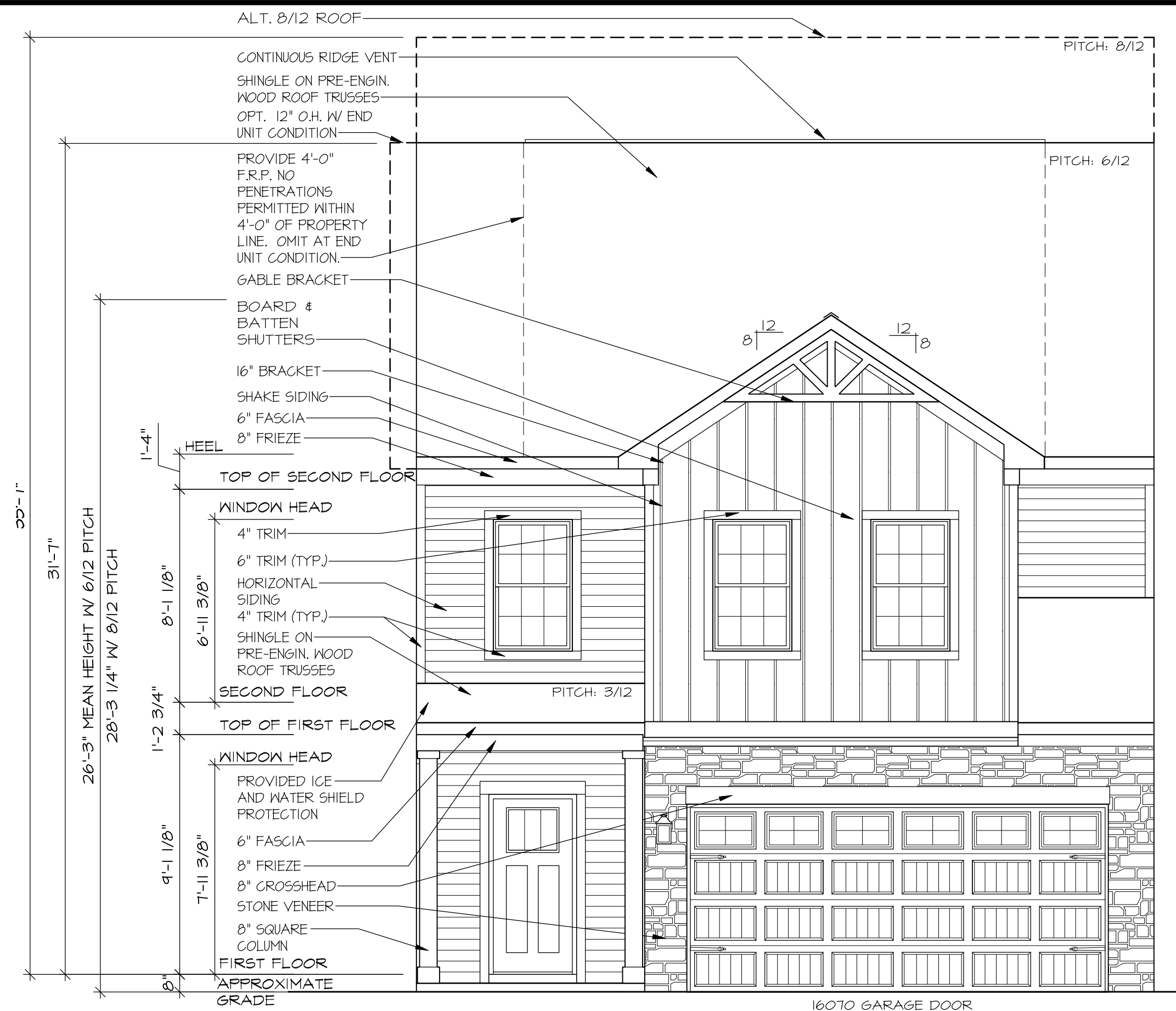

FRONT ELEVATION "E7"

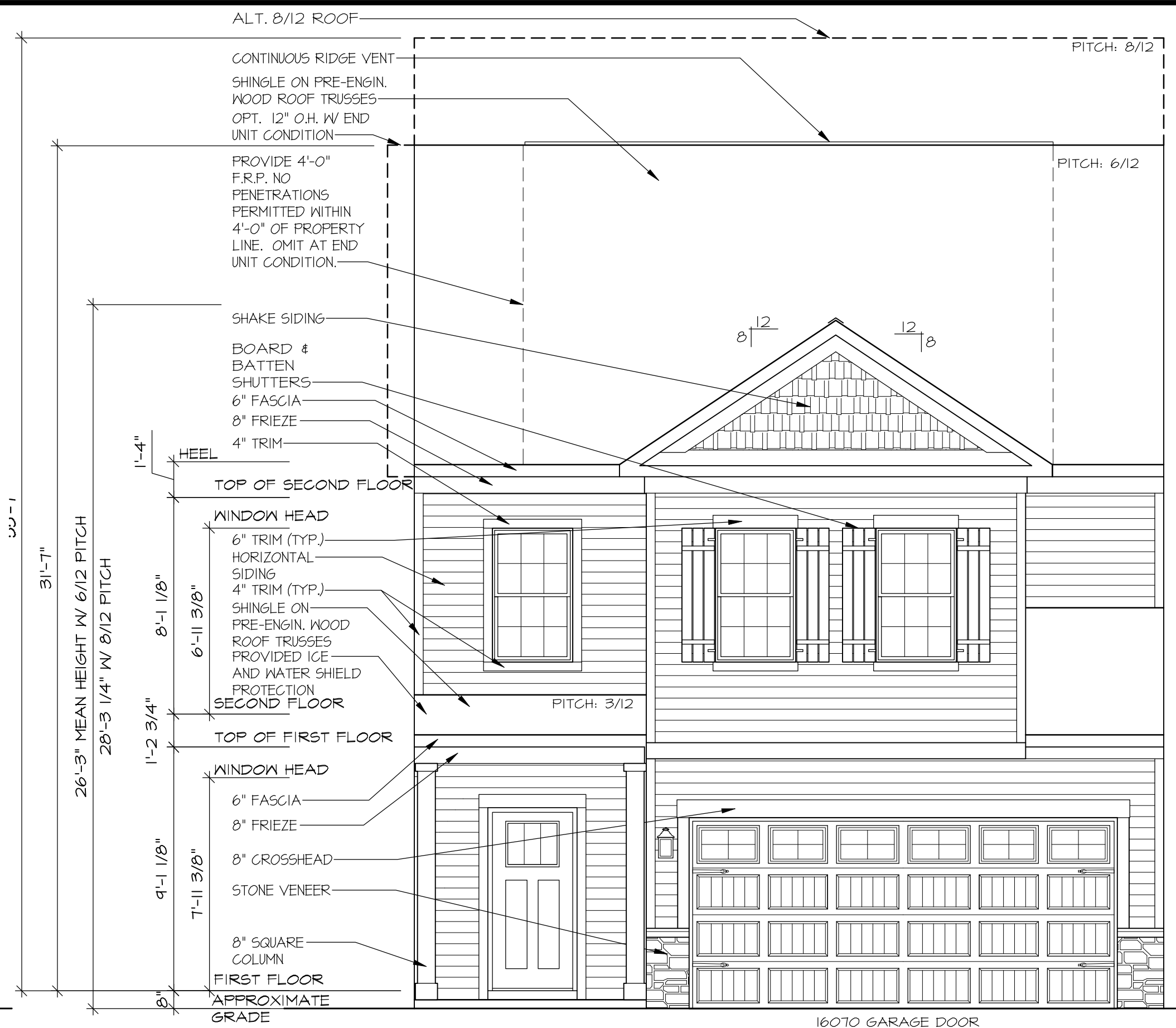

FRONT ELEVATION "F3"

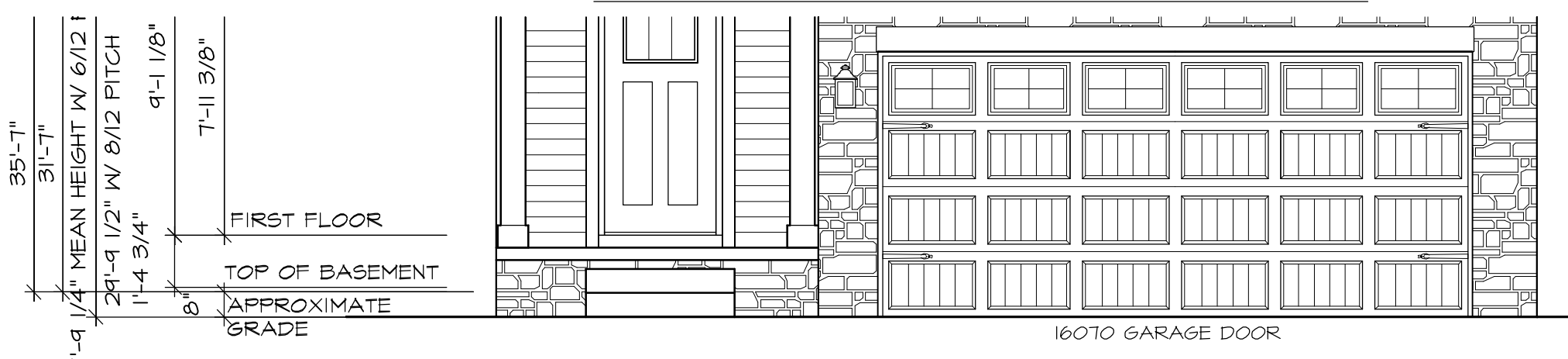

FRONT ELEVATION "E7"
W/ OPT. BASEMENT



FRONT ELEVATION "F3"
W/ OPT. BASEMENT

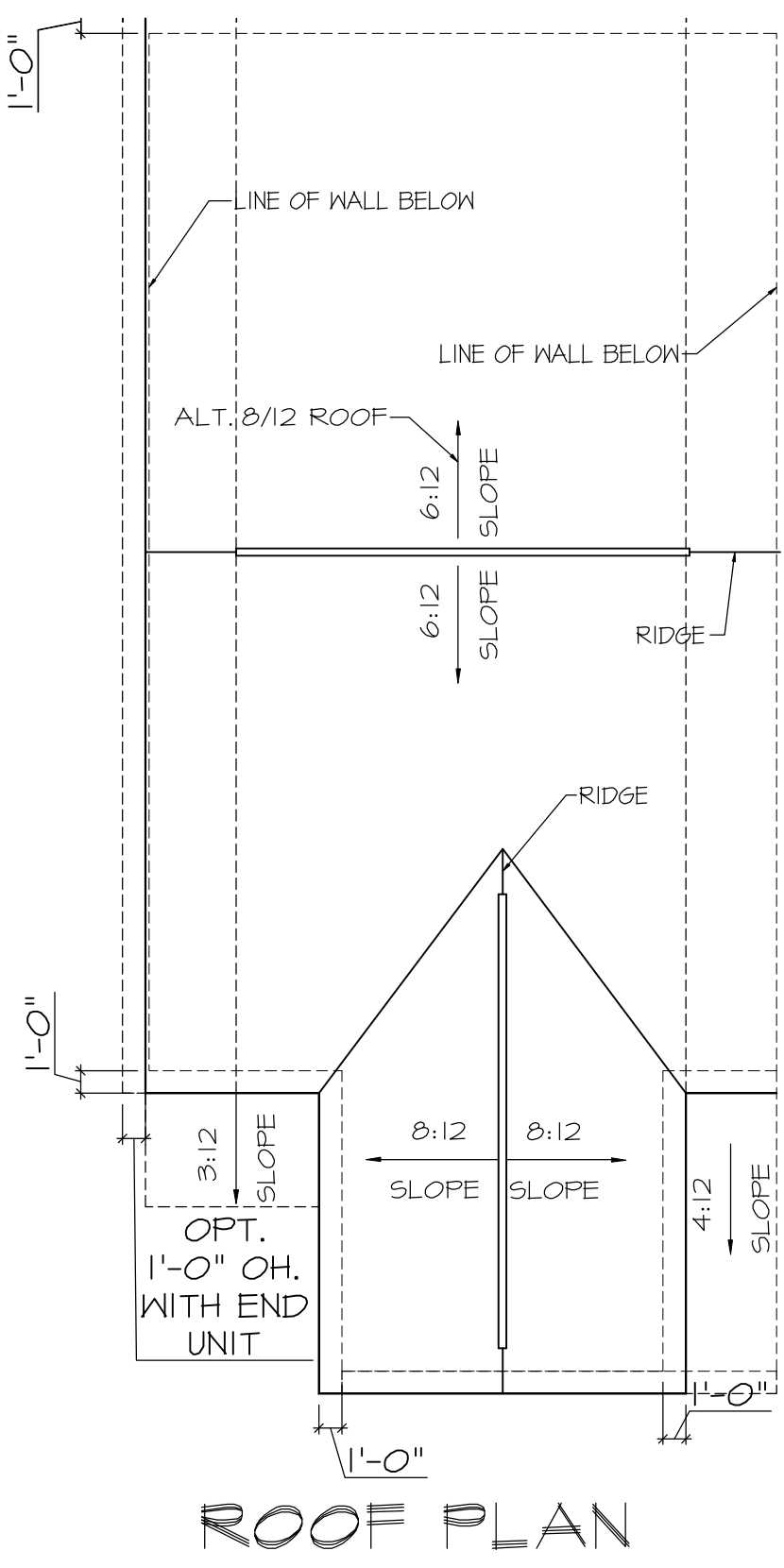

ROOF PLAN

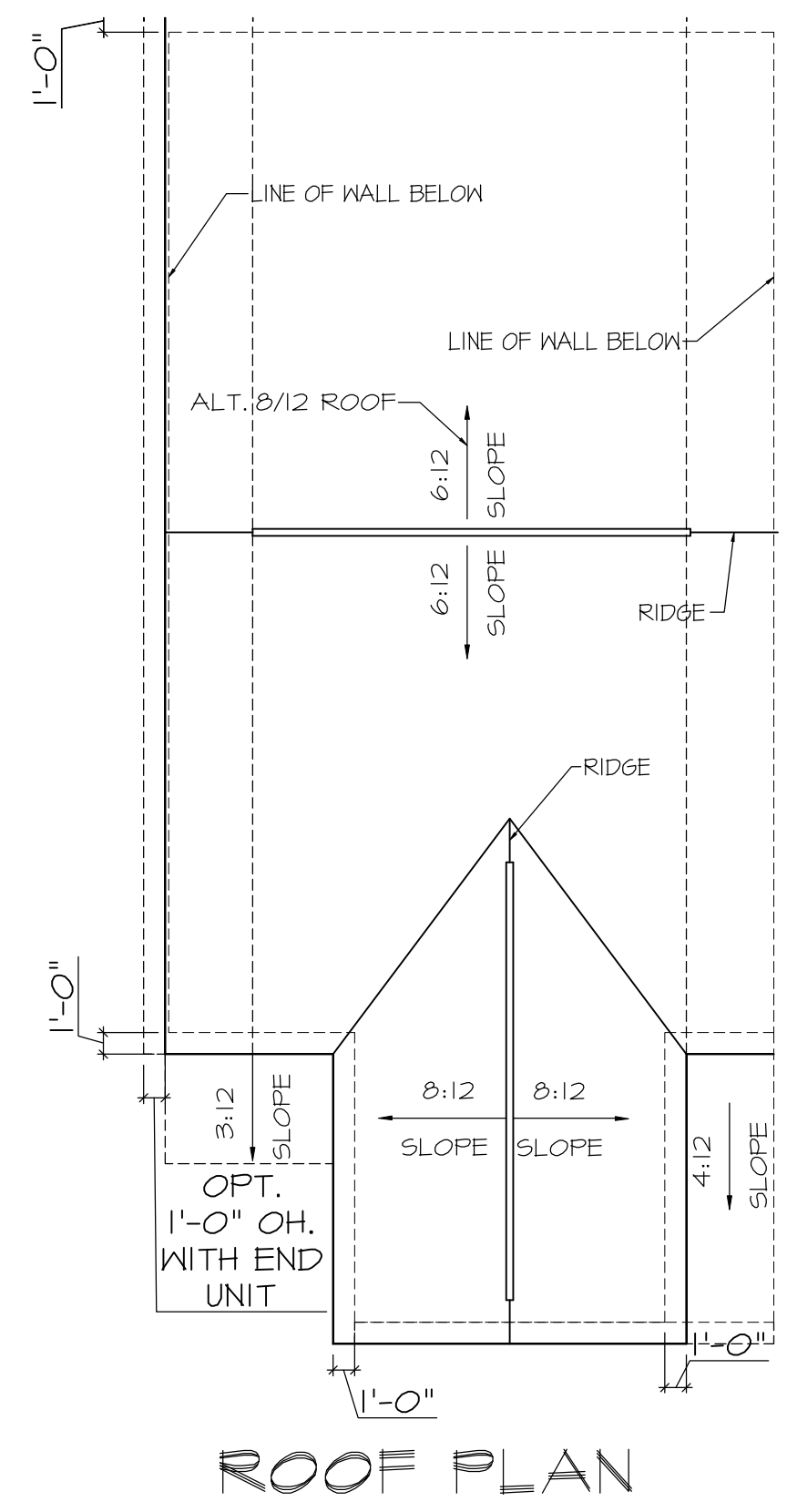

ROOF PLAN

WADE
ARCHITECTURE
HAGERSTOWN, MD 240-452-4638

D.R. HORTON
America's Builder

DRAWN BY:
D. WILL
DATE:
09/21/2021
PROJECT NO.
DT16
11 X 17 SCALE
1/8" = 1'-0"
24 X 36 SCALE
1/4" = 1'-0"

HOUSE NAME:
SANDRA
DRAWING TITLE
FRONT ELEVATIONS

SHEET No.
A.1.W

9/21/2021

WADE
ARCHITECTURE
HAGERSTOWN, MD 240-452-4638

D.R. HORTON
America's Builder

DRAWN BY:
D. WILL
DATE:
09/21/2021
PROJECT NO.
DT16
11 X 17 SCALE
1/8" = 1'-0"
24 X 36 SCALE
1/4" = 1'-0"

HOUSE NAME:
SANDRA
DRAWING TITLE
SIDE & REAR ELEVATION

SHEET No.
A.2.2

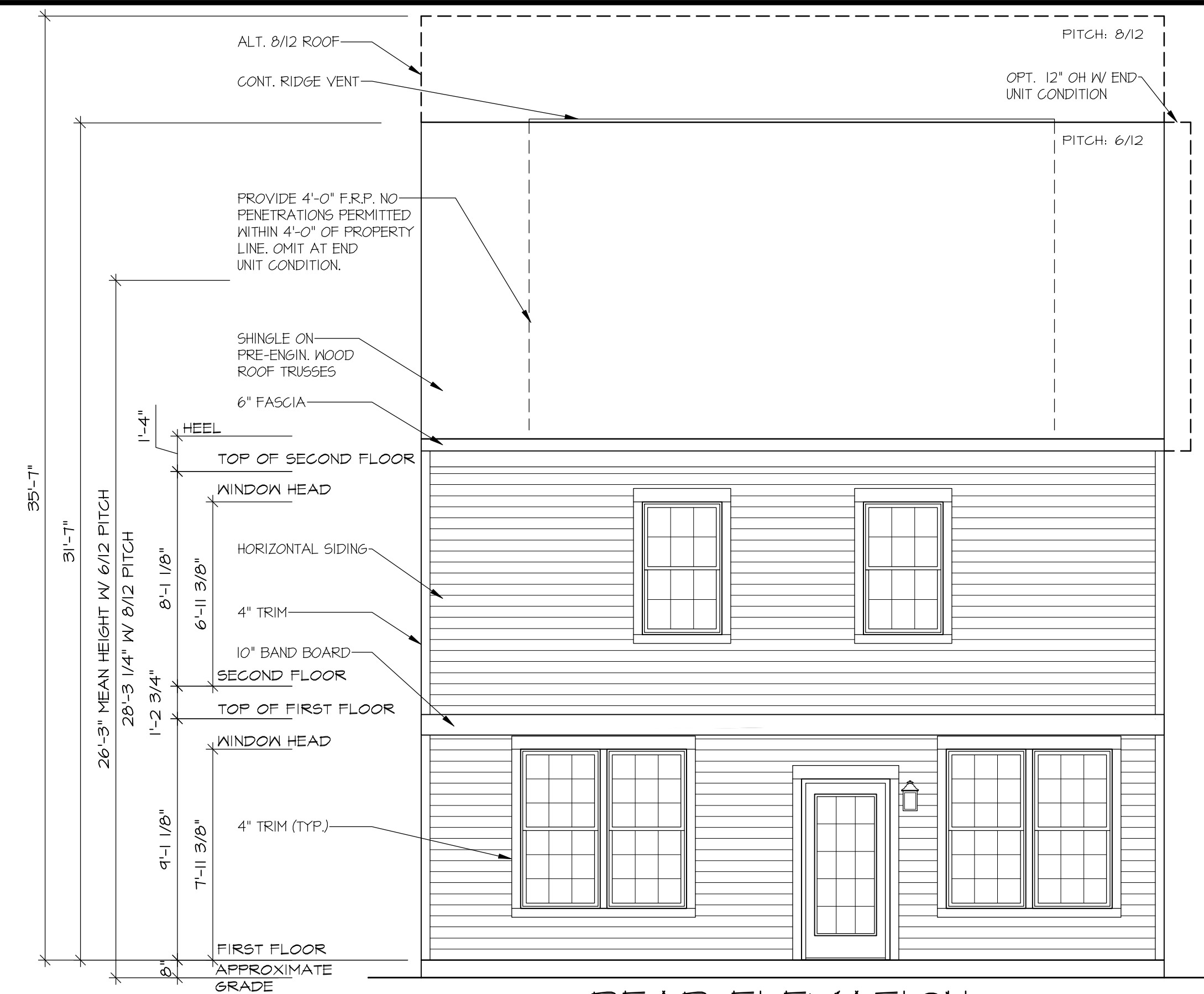

REAR ELEVATION
W/ HI-VIZ

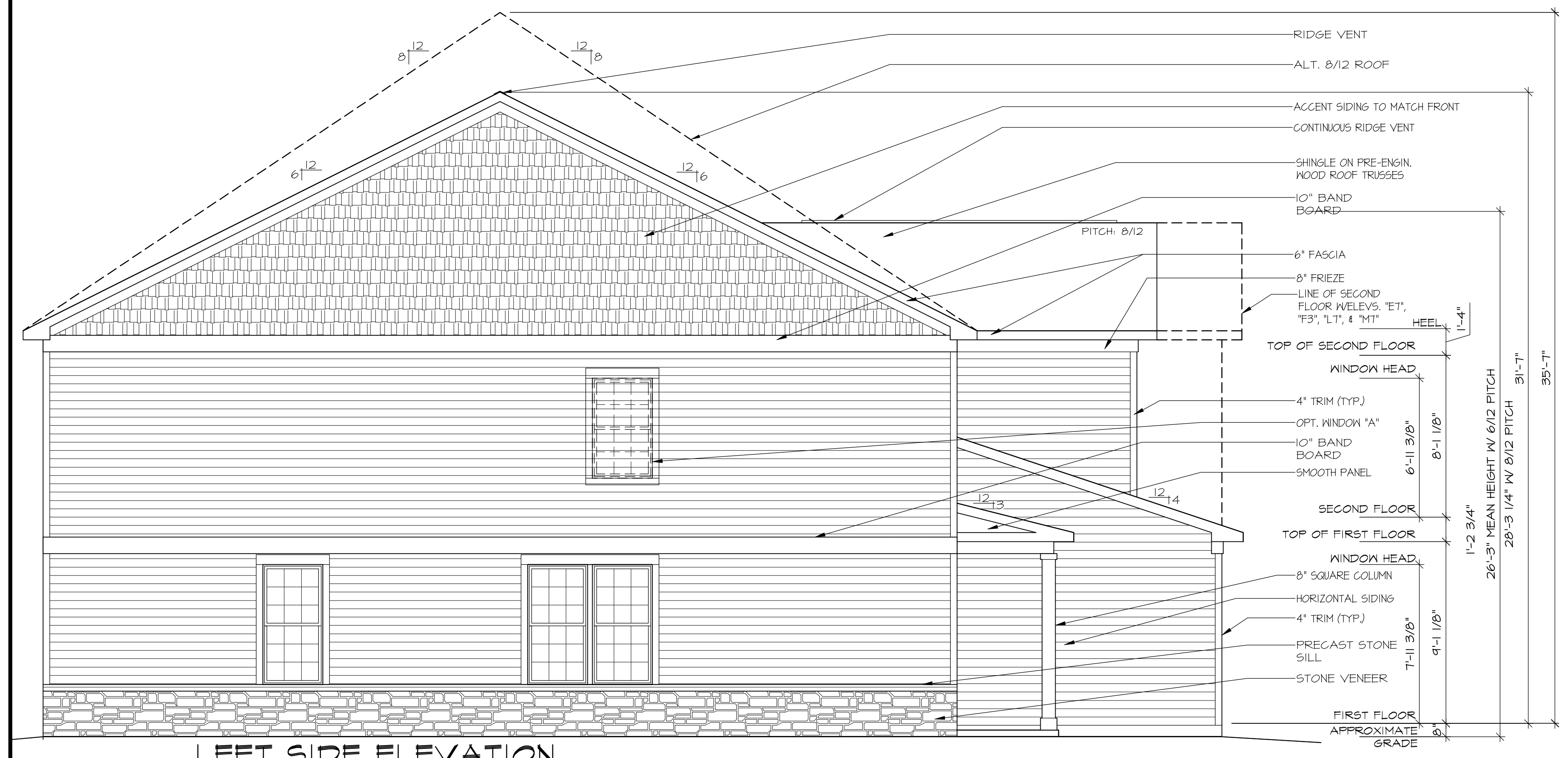

LEFT SIDE ELEVATION
SHOWN W/ HI-VIZ

WADE
ARCHITECTURE
HAGERSTOWN, MD 240-452-4638

D·R·HORTON
America's Builder

DRAWN BY:
D. WILL
DATE:
09/21/2021
PROJECT NO.
DT16
11 X 17 SCALE
1/8" = 1'-0"
24 X 36 SCALE
1/4" = 1'-0"

HOUSE NAME:
SANDRA
DRAWING TITLE
SIDE ELEVATIONS

SHEET No.
A.2.4

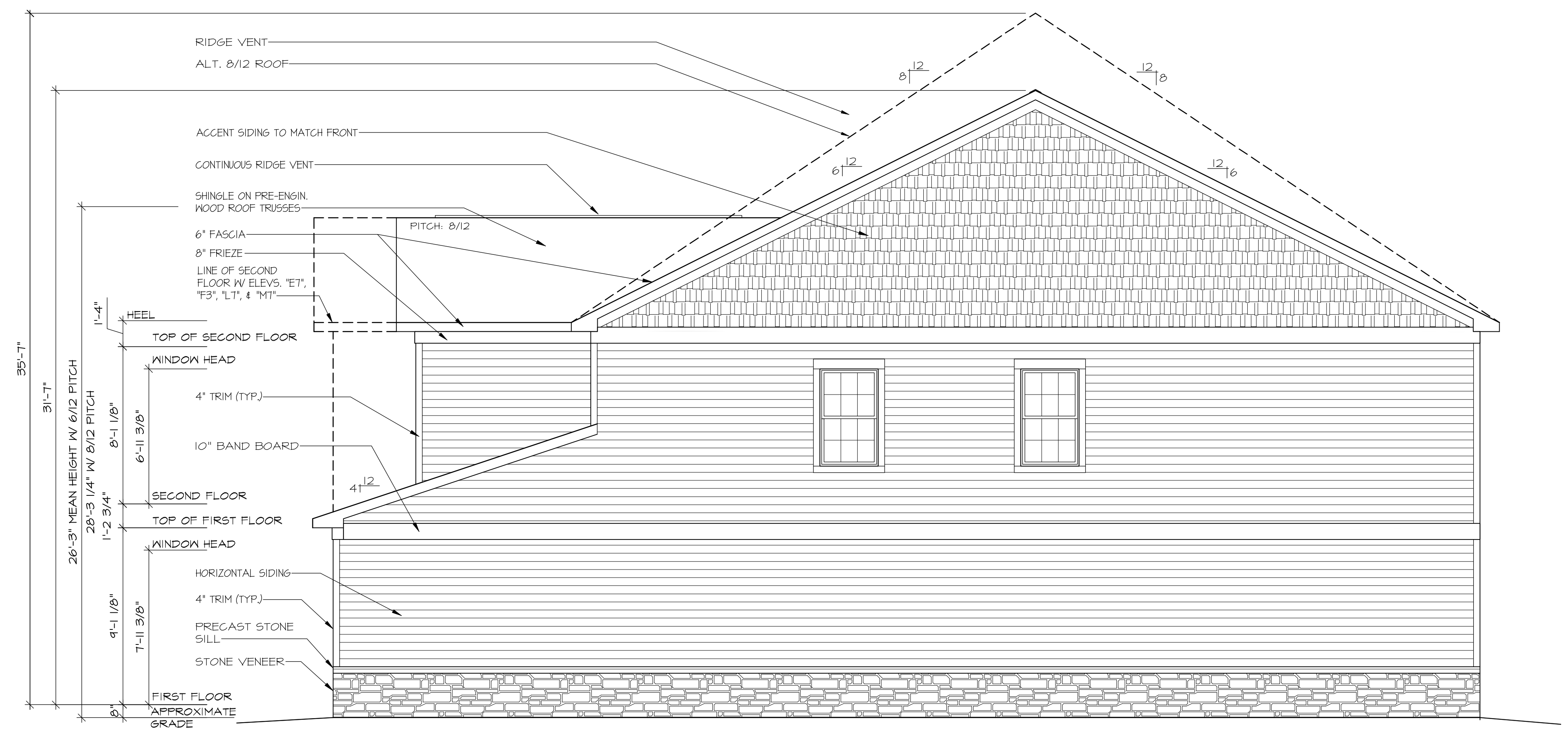

RIGHT SIDE ELEVATION
SHOWN W/ HI-VIZ



DRAWN BY:
D. WILL
DATE:
09/21/2021
PROJECT NO.
DT16
11 X 17 SCALE
1/8" = 1'-0"
24 X 36 SCALE
1/4" = 1'-0"

HOUSE NAME:
SANDRA
DRAWING TITLE:
FIRST FLOOR PLAN

SHEET No.
A.4.1

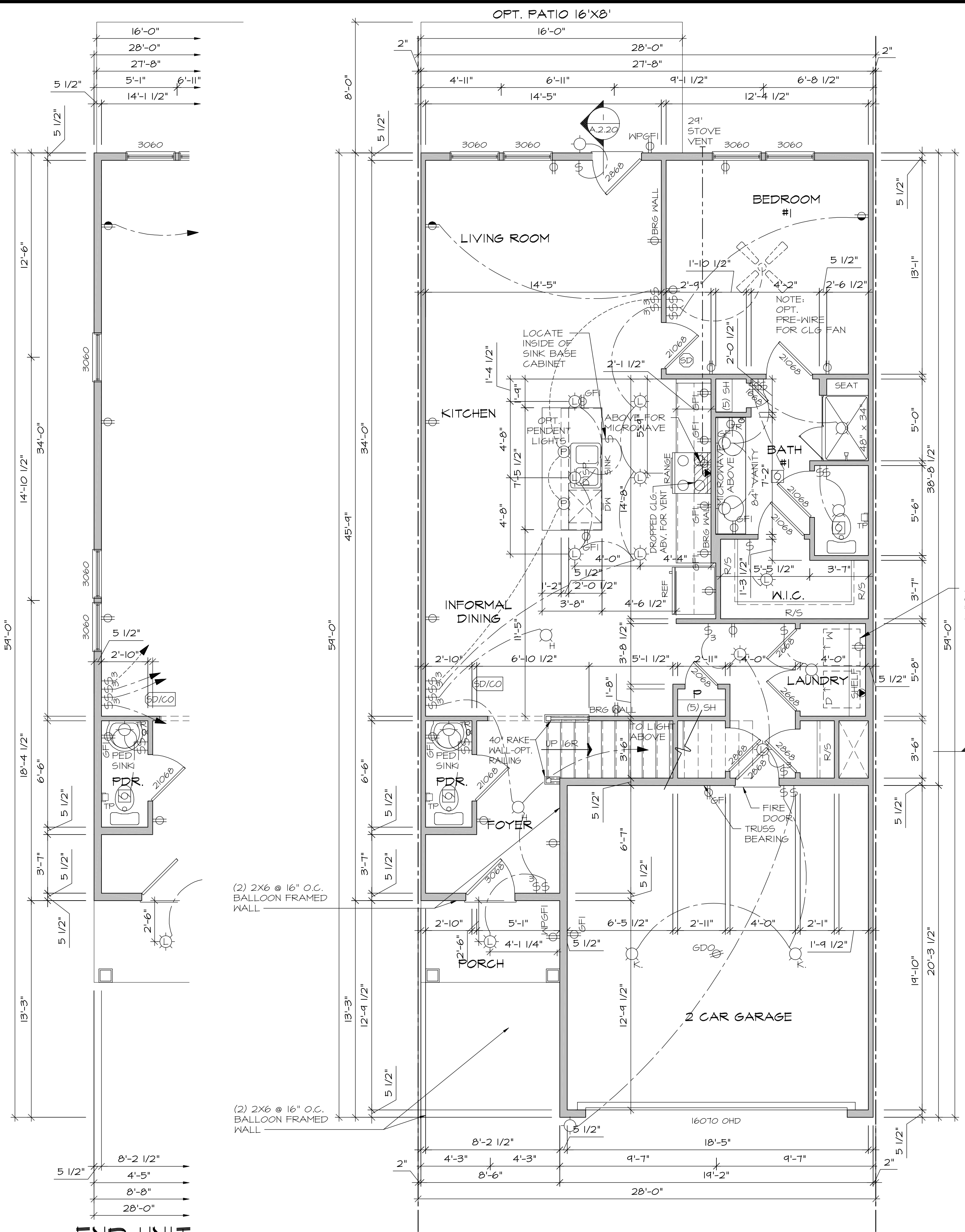

FIRST FLOOR PLAN

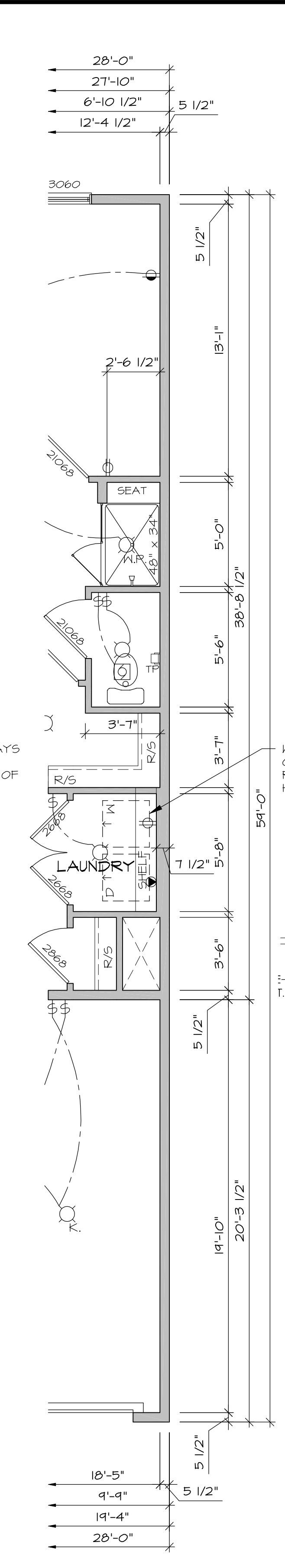

**END UNIT CONDITION
ALT. STAIRWELL**

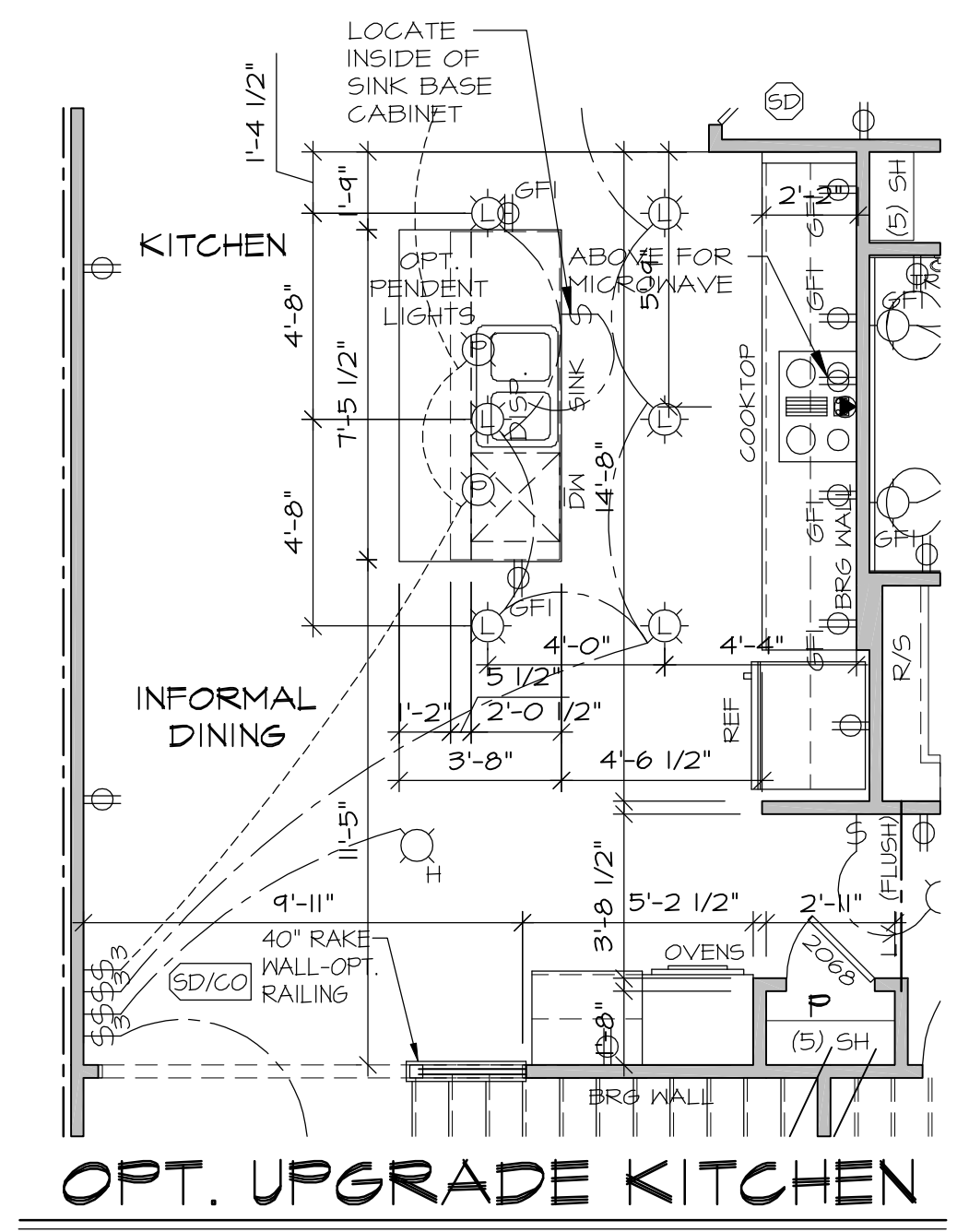

OPT. UPGRADE KITCHEN

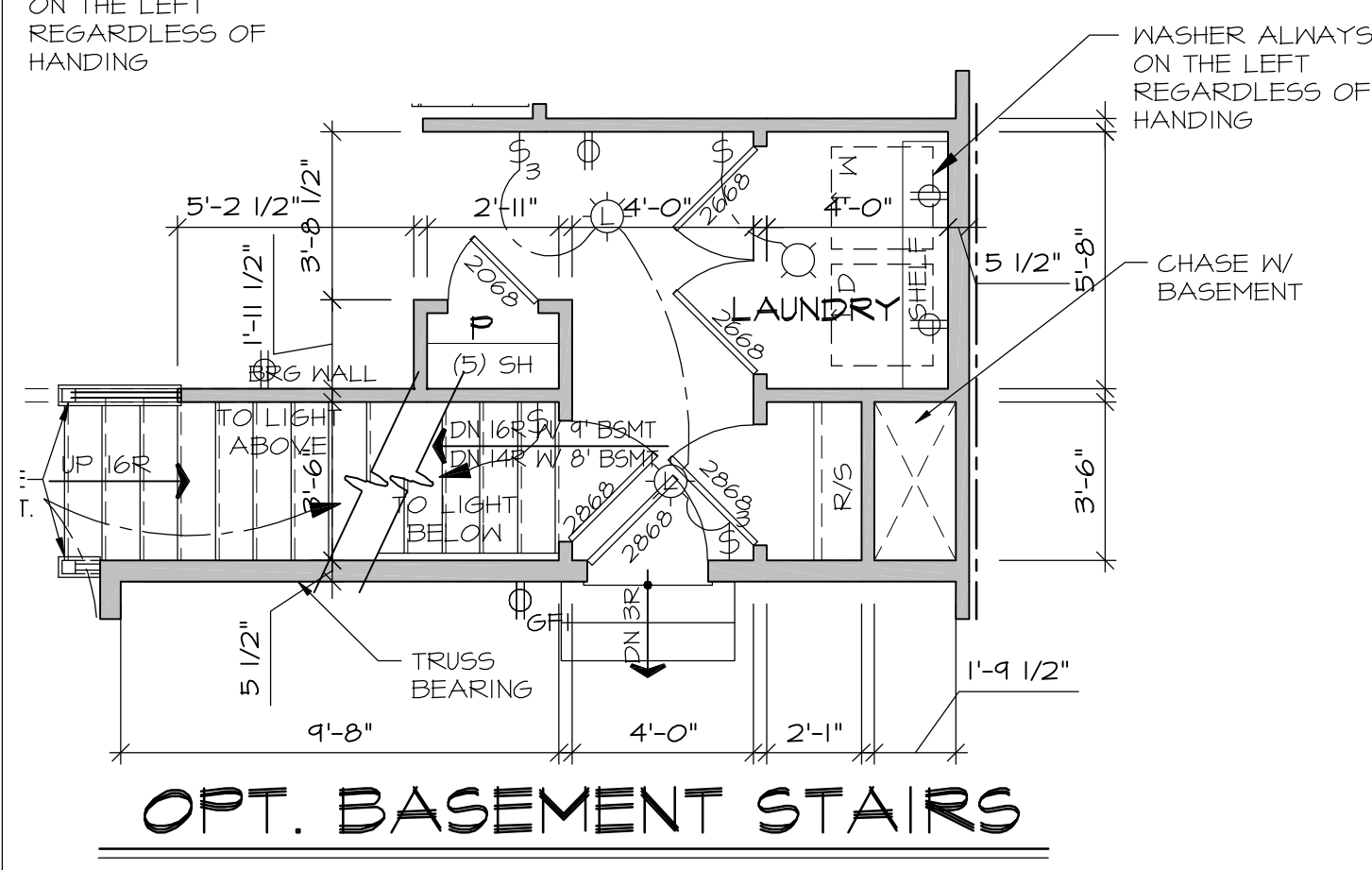

OPT. BASEMENT STAIRS

ELECTRICAL LEGEND

⊞	SINGLE POLE SWITCH
⊞	THREE WAY SWITCH
⊞	FOUR WAY SWITCH
⊞	DUPLEX RECEP.
⊞	SPLIT SWITCHED RECEP.
⊞	FLOOR MOUNTED RECEP.
⊞	220V RECEP.
⊞	GFI RECEP.
⊞	WEATHERPROOF GFI RECEP.
⊞	WEATHERPROOF GFI RECEP.
GDO	GARAGE DOOR OPENER RECEP.
⊞	SMOKE/CARBON MONOXIDE DETECTOR
⊞	SMOKE DETECTOR - WIRED IN SERIES
⊞	CARBON MONOXIDE DETECTOR
⊞	EXHAUST FAN MOTOR
⊞	EXHAUST FAN WITH LIGHT
⊞	WALL MOUNTED LIGHT
⊞	CEILING MOUNTED LIGHT
⊞	HANGING LIGHT
⊞	RECESSED LIGHT
⊞	PENDANT LIGHT
⊞	FULLCHAIN LAMPHOLDER
⊞	KEYLESS LAMPHOLDER
⊞	CEILING MOUNTED LED
⊞	OPTIONAL CEILING FAN
⊞	KEYPAD
⊞	THERMOSTAT
⊞	LOW VOLTAGE SWITCH (12V)
⊞	DOOR CHIME

- NOTES:**
- APPROVED SMOKE DETECTORS SHALL BE LOCATED ON EVERY STORY OF THE DWELLING UNIT, INCLUDING BASEMENTS, WHERE MORE THAN ONE SMOKE DETECTOR IS REQUIRED, ALL SHALL BE WIRED IN SUCH A MANNER SO THAT WHEN ONE IS ACTUATED, ALL WILL BE ACTUATED AND ALL SMOKE DETECTORS SHALL INCLUDE A BATTERY BACKUP AS REQUIRED. SMOKE DETECTORS ARE REQUIRED IN EACH SLEEPING ROOM OF SINGLE FAMILY DWELLINGS. SMOKE DETECTORS INSTALLED IN SLEEPING ROOMS SHOULD BE LOCATED IN THE VICINITY OF THE ROOM ENTRANCE, AND 3' FROM FORCED AIR SUPPLY REGISTERS OR THE DOOR TO A BATHROOM CONTAINING A TUB OR SHOWER.
 - CARBON MONOXIDE DETECTORS ARE REQUIRED ON EACH FLOOR AND PROXIMITY OF EACH SLEEPING AREA. SMOKE DETECTOR/CARBON MONOXIDE DETECTOR COMBINATION DEVICES ARE PERMITTED AS REQUIRED.
 - ALL KITCHEN AND LAUNDRY RECEPTACLES ARE TO BE GFI PROTECTED.
 - PROVIDE ARC-FAULT CIRCUIT INTERRUPTERS TO ALL RECEPTACLES.

- NOTES:**
- ALL WOOD FRAMING SHALL BE S.P.F. #2 OR BETTER.
 - DIMENSIONS ARE FROM OUTSIDE FACE OF STUD; -INTERIOR PARTITIONS ARE SHOWN AS 3/2"
 - HATCHED AREAS INDICATE DROPPED CEILINGS.
 - IT IS THE CONTRACTOR'S RESPONSIBILITY TO THOROUGHLY REVIEW ALL DRAWINGS FOR ACCURACY AND COMPLETENESS PRIOR TO THE START OF CONSTRUCTION, AND TO REPORT ANY INCONSISTENCIES OR ERRORS TO THE DESIGNER OR SUPERVISOR FOR CLARIFICATION OR CORRECTION (IF NEEDED).
 - STAIR FABRICATOR TO VERIFY FIELD CONDITIONS PRIOR TO FABRICATION OF STAIR(S), STAIRS TO BE BUILT IN COMPLIANCE WITH ALL APPLICABLE CODES.
 - ALL WORK TO BE DONE TO COMPLY WITH ALL APPLICABLE CODES.

**END UNIT
CONDITION**

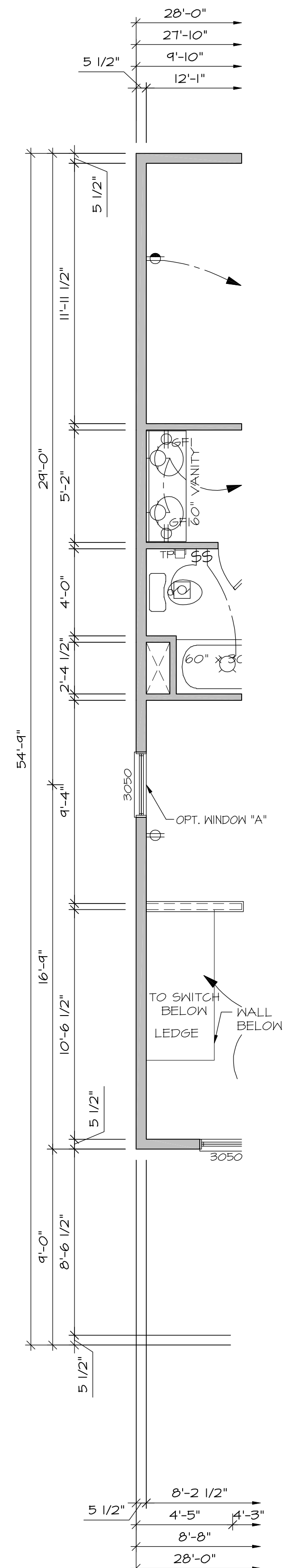

END UNIT CONDITION

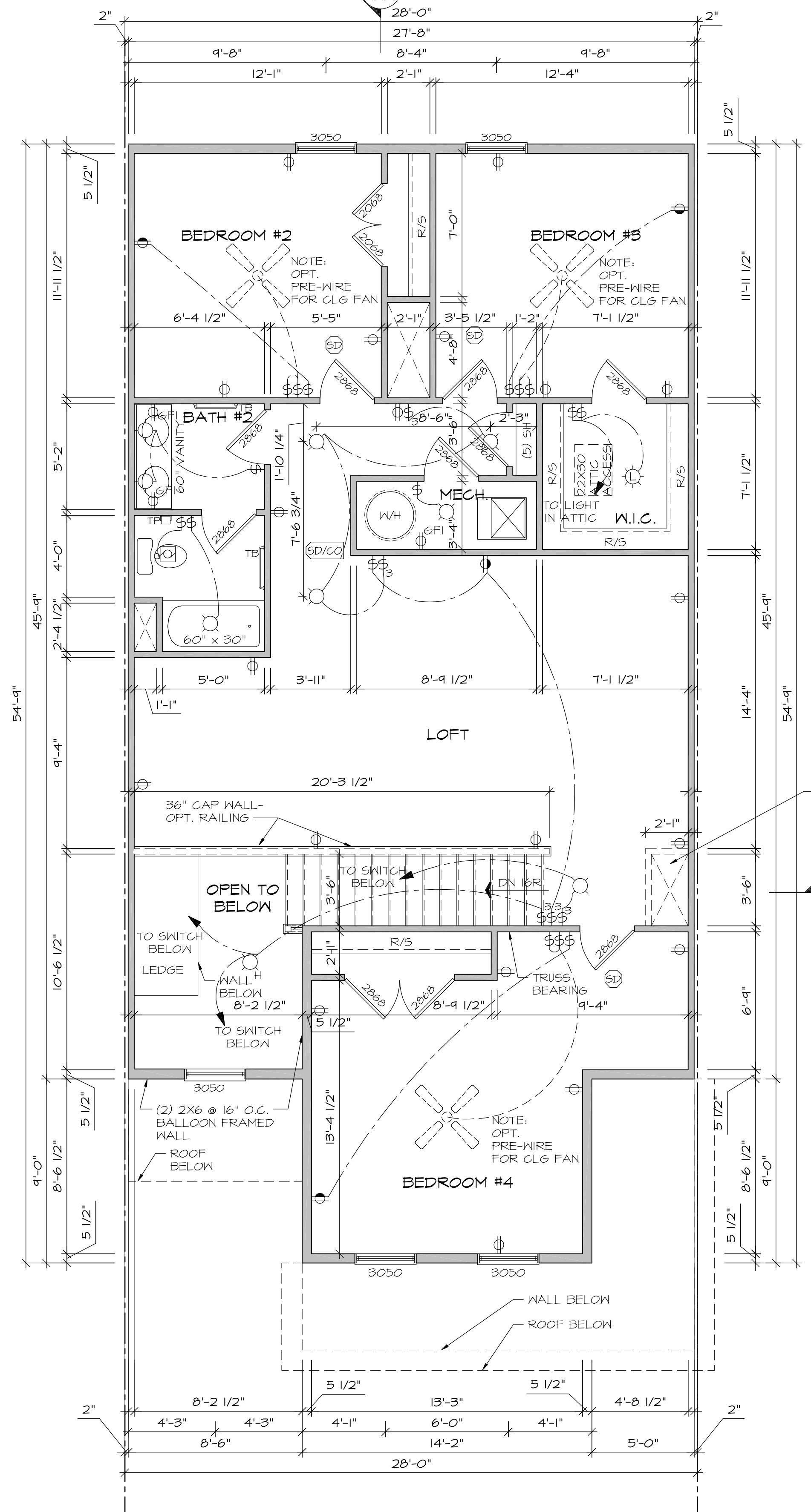

SECOND FLOOR PLAN W/ ELEVS. "A7", "G7"

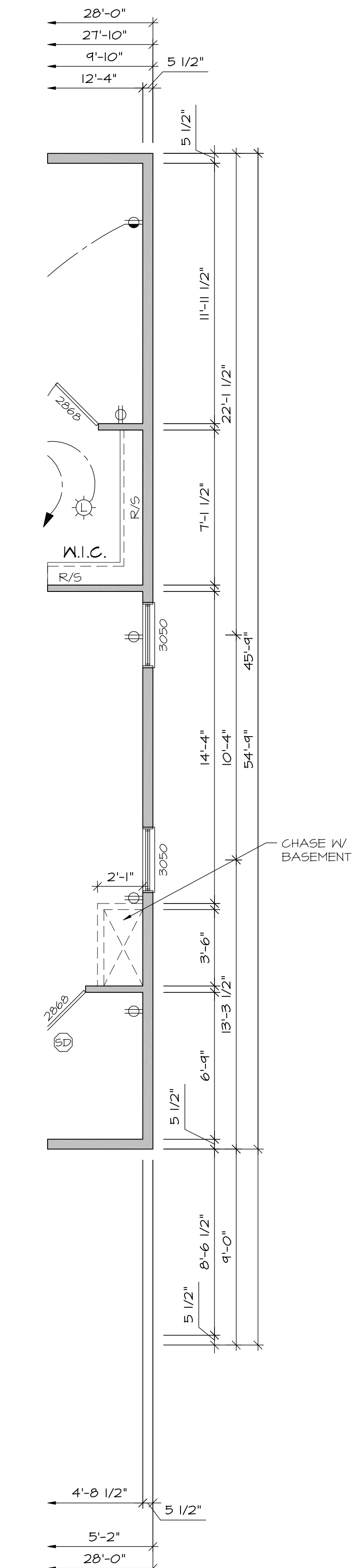

END UNIT CONDITION ALT. STAIRWELL

ELECTRICAL LEGEND	
⊙	SINGLE POLE SWITCH
⊙	THREE WAY SWITCH
⊙	FOUR WAY SWITCH
⊙	DUPLEX RECEP.
⊙	SPLIT SWITCHED RECEP.
⊙	FLOOR MOUNTED RECEP.
⊙	220V RECEP.
⊙	GFI RECEP.
⊙	WEATHERPROOF GFI RECEP.
GDO	GARAGE DOOR OPENER RECEP.
⊙/CO	SMOKE/CARBON MONOXIDE DETECTOR
⊙	SMOKE DETECTOR - WIRED IN SERIES
⊙	CARBON MONOXIDE DETECTOR
⊙	EXHAUST FAN MOTOR
⊙	EXHAUST FAN WITH LIGHT
⊙	WALL MOUNTED LIGHT
⊙	CEILING MOUNTED LIGHT
⊙	HANGING LIGHT
⊙	RECESSED LIGHT
⊙	PENDANT LIGHT
⊙	FULLCHAIN LAMPHOLDER
⊙	KEYLESS LAMPHOLDER
⊙	CEILING MOUNTED LED
⊙	OPTIONAL CEILING FAN
⊙	KEYPAD
⊙	THERMOSTAT
⊙	LOW VOLTAGE SWITCH (12V)
⊙	DOOR CHIME

NOTES:

- ALL OUTLETS AND SWITCHES ARE SHOWN AS MINIMUM CODE REQUIREMENTS. ACTUAL LOCATIONS MAY VARY FROM THOSE SHOWN ON PLAN.
- APPROVED SMOKE DETECTORS SHALL BE LOCATED ON EVERY STORY OF THE DWELLING UNIT, INCLUDING BASEMENTS, WHERE MORE THAN ONE SMOKE DETECTOR IS REQUIRED, ALL SHALL BE WIRED IN SUCH A MANNER SO THAT WHEN ONE IS ACTUATED, ALL WILL BE ACTUATED AND ALL SMOKE DETECTORS SHALL INCLUDE A BATTERY BACKUP AS REQUIRED. SMOKE DETECTORS ARE REQUIRED IN EACH SLEEPING ROOM OF SINGLE FAMILY DWELLINGS. SMOKE DETECTORS INSTALLED IN SLEEPING ROOMS SHOULD BE LOCATED IN THE VICINITY OF THE ROOM ENTRANCE, AND 3' FROM FORCED AIR SUPPLY REGISTERS OR THE DOOR TO A BATHROOM CONTAINING A TUB OR SHOWER.
- CARBON MONOXIDE DETECTORS ARE REQUIRED ON EACH FLOOR AND PROXIMITY OF EACH SLEEPING AREA. SMOKE DETECTOR/CARBON MONOXIDE DETECTOR COMBINATION DEVICES ARE PERMITTED AS REQUIRED.
- ALL KITCHEN AND LAUNDRY RECEPTACLES ARE TO BE GFI PROTECTED.
- PROVIDE ARC-FAULT CIRCUIT INTERRUPTERS TO ALL RECEPTACLES.

NOTES:

- ALL WOOD FRAMING SHALL BE S.P.F. #2 OR BETTER.
- DIMENSIONS ARE FROM OUTSIDE FACE OF STUD; INTERIOR PARTITIONS ARE SHOWN AS 3 1/2"
- HATCHED AREAS INDICATE DROPPED CEILINGS.
- IT IS THE CONTRACTOR'S RESPONSIBILITY TO THOROUGHLY REVIEW ALL DRAWINGS FOR ACCURACY AND COMPLETENESS PRIOR TO THE START OF CONSTRUCTION, AND TO REPORT ANY INCONSISTENCIES OR ERRORS TO THE DESIGNER OR SUPERVISOR FOR CLARIFICATION OR CORRECTION (IF NEEDED).
- STAIR FABRICATOR TO VERIFY FIELD CONDITIONS PRIOR TO FABRICATION OF STAIR(S), STAIRS TO BE BUILT IN COMPLIANCE WITH ALL APPLICABLE CODES.
- ALL WORK TO BE DONE TO COMPLY WITH ALL APPLICABLE CODES.

WADE ARCHITECTURE HAGERSTOWN, MD 240-462-4638

D.R. HORTON America's Builder

DRAWN BY: D. WILL DATE: 09/21/2021 PROJECT NO. DT16 11 X 17 SCALE 1/8" = 1'-0" 24 X 36 SCALE 1/4" = 1'-0"

HOUSE NAME: SANDRA DRAWING TITLE SECOND FLOOR PLAN

SHEET No. A.J. 1

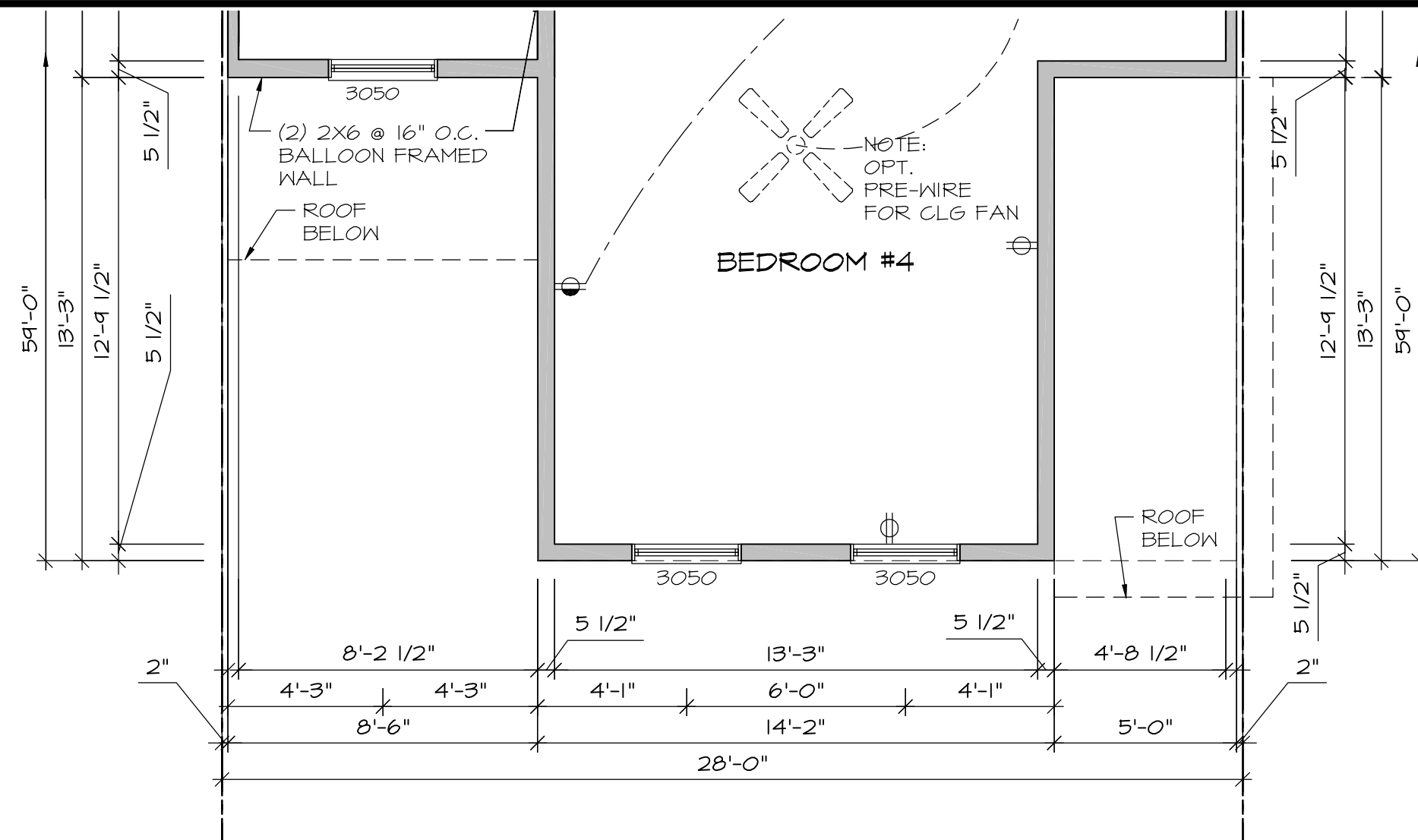

SECOND FLOOR PLAN
W/ ELEVS. "E7", "F3", "L7", "M7"

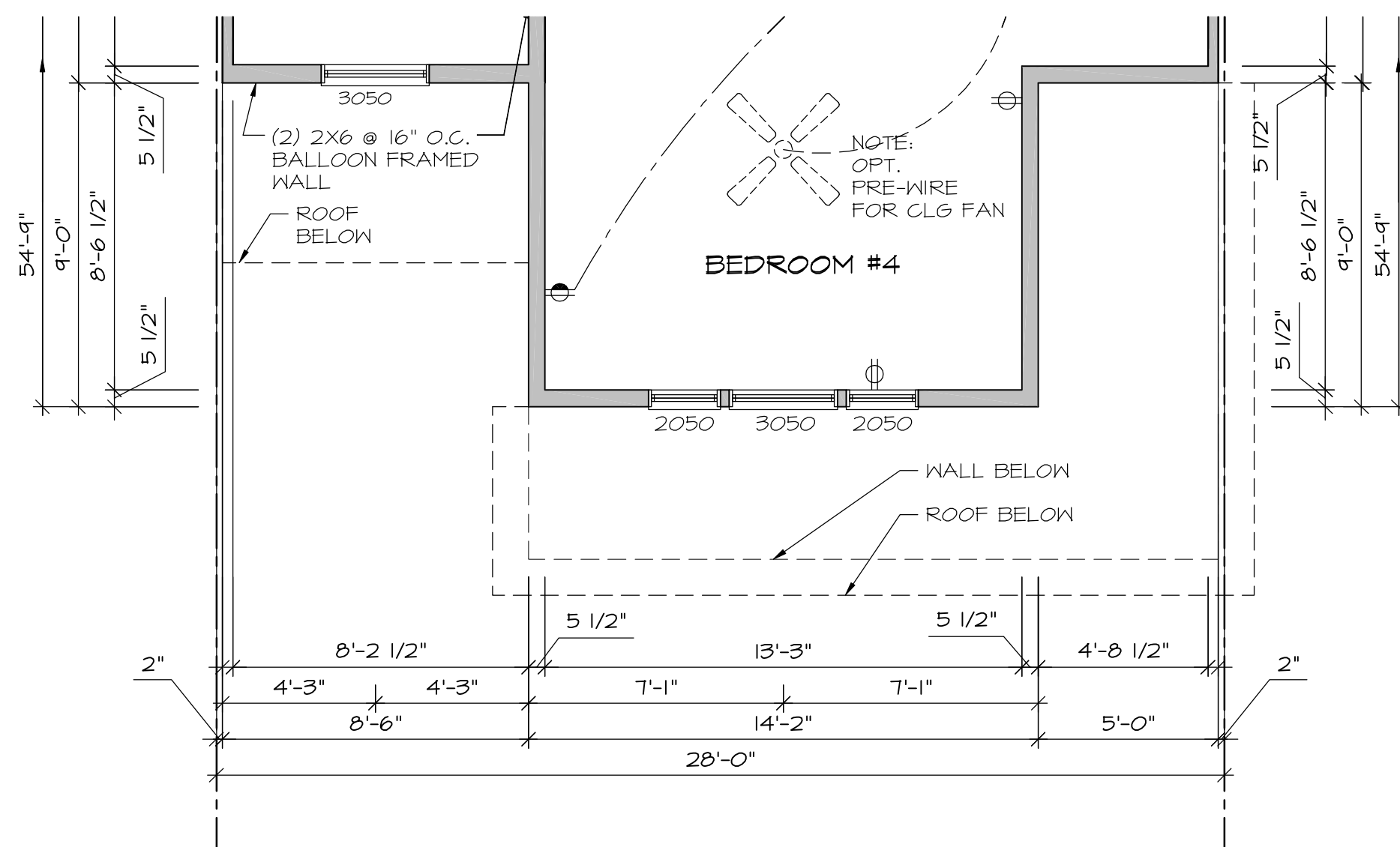

SECOND FLOOR PLAN
W/ ELEVS. "C3", "J3"

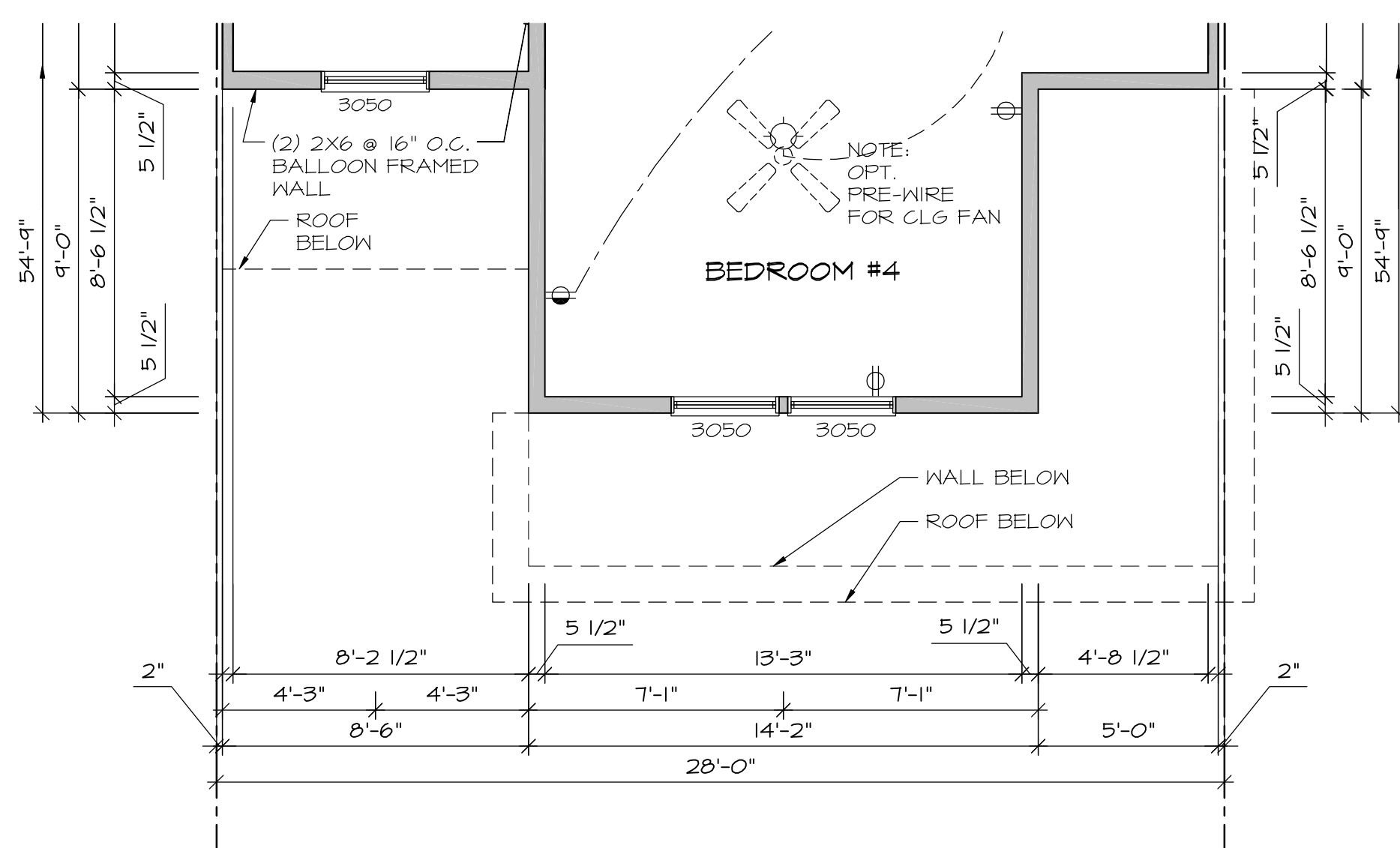

SECOND FLOOR PLAN
W/ ELEVS. "D3", "K3"

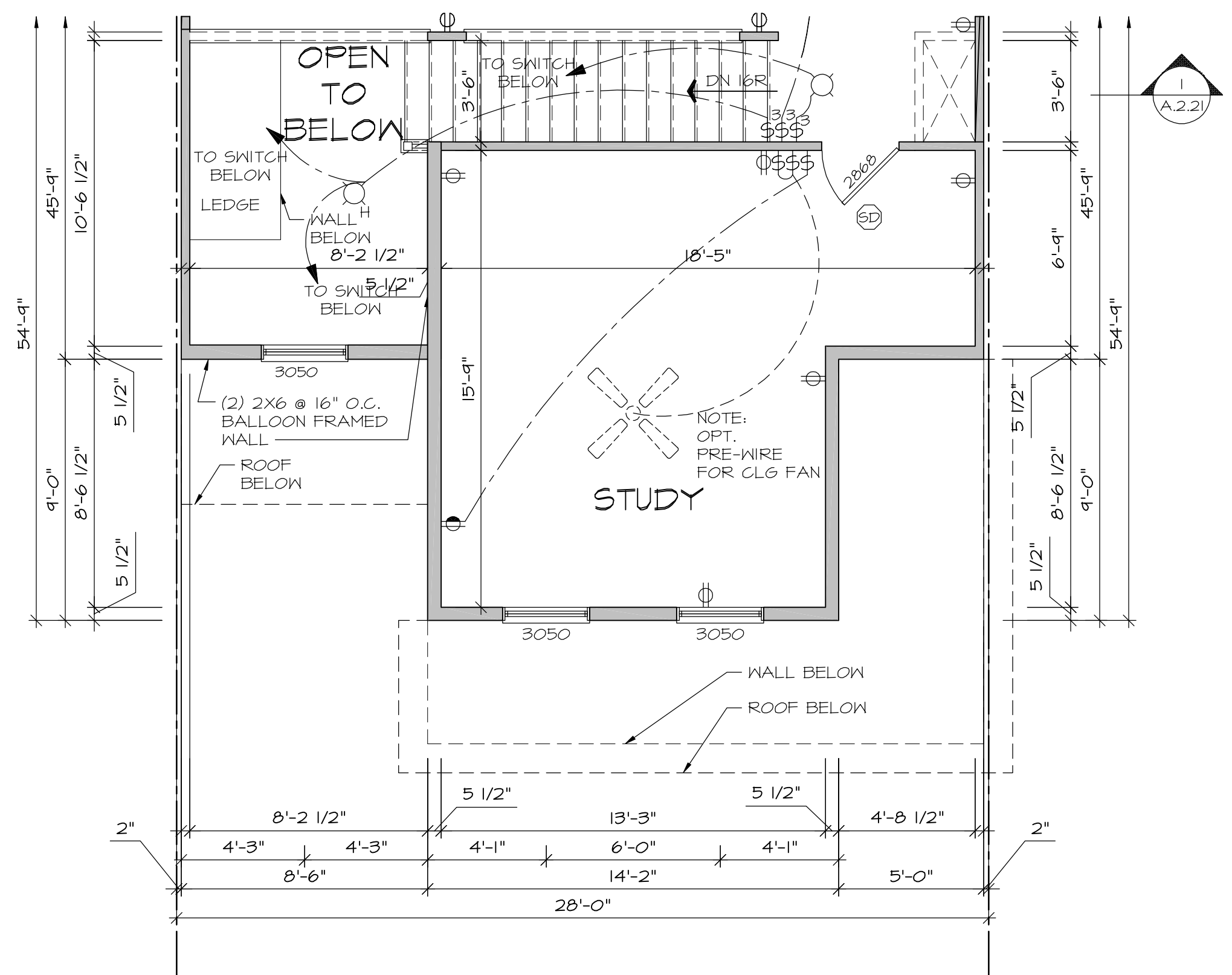

OPT. STUDY

ELECTRICAL LEGEND	
	SINGLE POLE SWITCH
	THREE WAY SWITCH
	FOUR WAY SWITCH
	DUPLEX RECEP.
	SPLIT SWITCHED RECEP.
	FLOOR MOUNTED RECEP.
	220V RECEP.
	GFI RECEP.
	WEATHERPROOF GFI RECEP.
	GARAGE DOOR OPENER RECEP.
	SMOKE/CARBON MONOXIDE DETECTOR
	SMOKE DETECTOR - WIRED IN SERIES
	CARBON MONOXIDE DETECTOR
	EXHAUST FAN MOTOR
	EXHAUST FAN WITH LIGHT
	WALL MOUNTED LIGHT
	CEILING MOUNTED LIGHT
	HANGING LIGHT
	RECESSED LIGHT
	PENDANT LIGHT
	FULLCHAIN LAMPHOLDER
	KEYLESS LAMPHOLDER
	CEILING MOUNTED LED
	OPTIONAL CEILING FAN
	KEYPAD
	THERMOSTAT
	LOW VOLTAGE SWITCH (12V)
	DOOR CHIME

NOTES:

- ALL OUTLETS AND SWITCHES ARE SHOWN AS MINIMUM CODE REQUIREMENTS. ACTUAL LOCATIONS MAY VARY FROM THOSE SHOWN ON PLAN.
- APPROVED SMOKE DETECTORS SHALL BE LOCATED ON EVERY STORY OF THE DWELLING UNIT, INCLUDING BASEMENTS, WHERE MORE THAN ONE SMOKE DETECTOR IS REQUIRED, ALL SHALL BE WIRED IN SUCH A MANNER SO THAT WHEN ONE IS ACTIVATED, ALL WILL BE ACTIVATED AND ALL SMOKE DETECTORS SHALL INCLUDE A BATTERY BACKUP AS REQUIRED. SMOKE DETECTORS ARE REQUIRED IN EACH SLEEPING ROOM OF SINGLE FAMILY DWELLINGS. SMOKE DETECTORS INSTALLED IN SLEEPING ROOMS SHOULD BE LOCATED IN THE VICINITY OF THE ROOM ENTRANCE, AND 3' FROM FORCED AIR SUPPLY REGISTERS OR THE DOOR TO A BATHROOM CONTAINING A TUB OR SHOWER.
- CARBON MONOXIDE DETECTORS ARE REQUIRED ON EACH FLOOR AND PROXIMITY OF EACH SLEEPING AREA. SMOKE DETECTOR/CARBON MONOXIDE DETECTOR COMBINATION DEVICES ARE PERMITTED AS REQUIRED.
- ALL KITCHEN AND LAUNDRY RECEPTACLES ARE TO BE GFI PROTECTED.
- PROVIDE ARC-FAULT CIRCUIT INTERRUPTERS TO ALL RECEPTACLES.

NOTES:

- ALL WOOD FRAMING SHALL BE S.P.F. #2 OR BETTER.
- DIMENSIONS ARE FROM OUTSIDE FACE OF STUD; INTERIOR PARTITIONS ARE SHOWN AS 3/2"
- HATCHED AREAS INDICATE DROPPED CEILING.
- IT IS THE CONTRACTOR'S RESPONSIBILITY TO THOROUGHLY REVIEW ALL DRAWINGS FOR ACCURACY AND COMPLETENESS PRIOR TO THE START OF CONSTRUCTION, AND TO REPORT ANY INCONSISTENCIES OR ERRORS TO THE DESIGNER OR SUPERVISOR FOR CLARIFICATION OR CORRECTION (IF NEEDED).
- STAIR FABRICATOR TO VERIFY FIELD CONDITIONS PRIOR TO FABRICATION OF STAIR(S), STAIRS TO BE BUILT IN COMPLIANCE WITH ALL APPLICABLE CODES.
- ALL WORK TO BE DONE TO COMPLY WITH ALL APPLICABLE CODES.

WADE
ARCHITECTURE
HAGERSTOWN, MD 240-452-4638

D.R. HORTON
America's Builder

DRAWN BY:
D. WILL
DATE:
09/21/2021
PROJECT NO.
DT16
11 X 17 SCALE
1/8" = 1'-0"
24 X 36 SCALE
1/4" = 1'-0"

HOUSE NAME:
SANDRA
DRAWING TITLE:
SECOND FLOOR PLAN

SHEET No.
A.5.2